

KEY

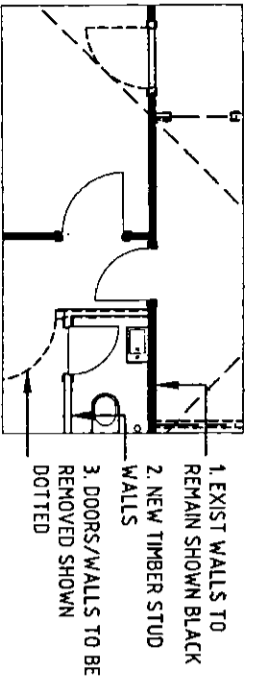

AMENDMENTS
 A DEVELOPMENT APPLICATION

29.09.06

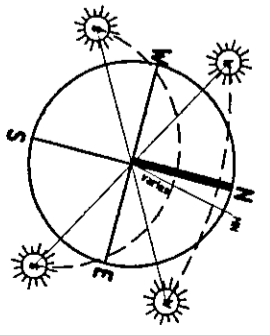

ALTERATIONS & ADDITIONS
 13 BRUCE STREET
 MONA VALE

GROUND FLOOR PLAN
 DEVELOPMENT APPLICATION for
 MR & MRS KING

0603 1:100 DA02

SEPT 06
 KOOPMAN ARCHITECTS

1 A RUSKIN ROWE
 WYALON NSW 2107

PH: 9973 4974
 FX: 9973 4923

EM: koopman@bigpond.net.au

DO NOT SCALE OR USE DIMENSIONS ON THIS DRAWING. ALL DIMENSIONS ARE TO FACE UNLESS OTHERWISE SPECIFIED. THE DRAWING IS THE PROPERTY OF KOOPMAN ARCHITECTS AND IS NOT TO BE REPRODUCED OR TRANSMITTED IN ANY FORM OR BY ANY MEANS, ELECTRONIC OR MECHANICAL, WITHOUT PERMISSION IN WRITING FROM KOOPMAN ARCHITECTS.

