

SATELLITE MAP OF SITE
SCALE 1:500

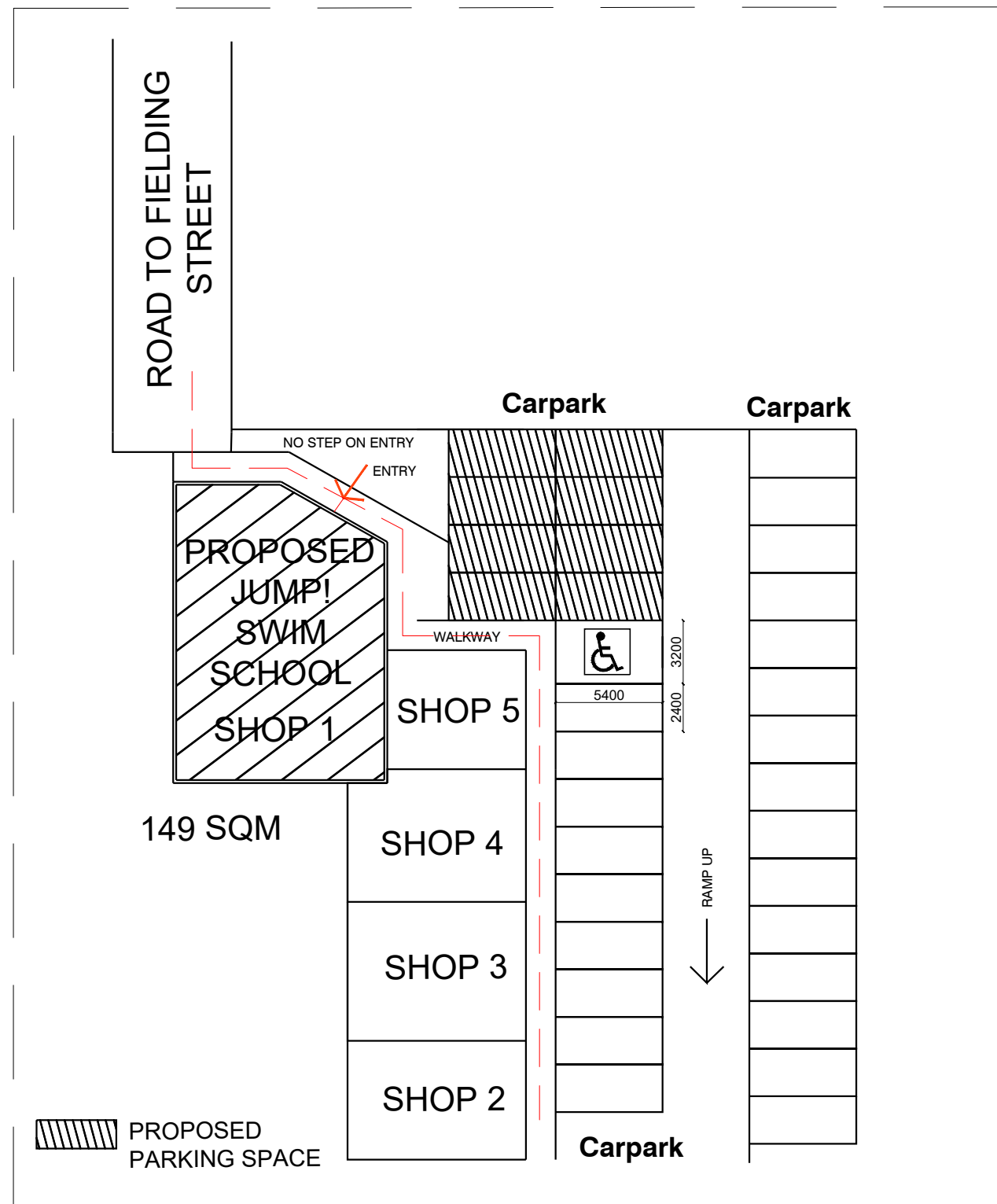

- SITE PLAN
- SCALE 1:300

NO.	REVISION	DATE	CLIENT:	DRAWING TITLE:	PROJECT No:	DRAWING No:
A	Preliminary	31.08.16	PROJECT NAME: JUMP SWIM SCHOOLS Unit 51/1-5 Collaroy Street, Collaroy, NSW	SITE PLAN	AU0099	099/01
B				SCALE: 1:- on A3	DATE:	PLOT DATE:
C				STATUS: PRELIMINARY		
D				DRAWN BY: DIMITRIOS SOFATZIS		
E						
F						

The builder shall check and verify all dimensions and verify all errors and omissions to the Architect. Do not scale the drawing. Drawings shall not be used for construction purposes until issued by the Architect for construction.



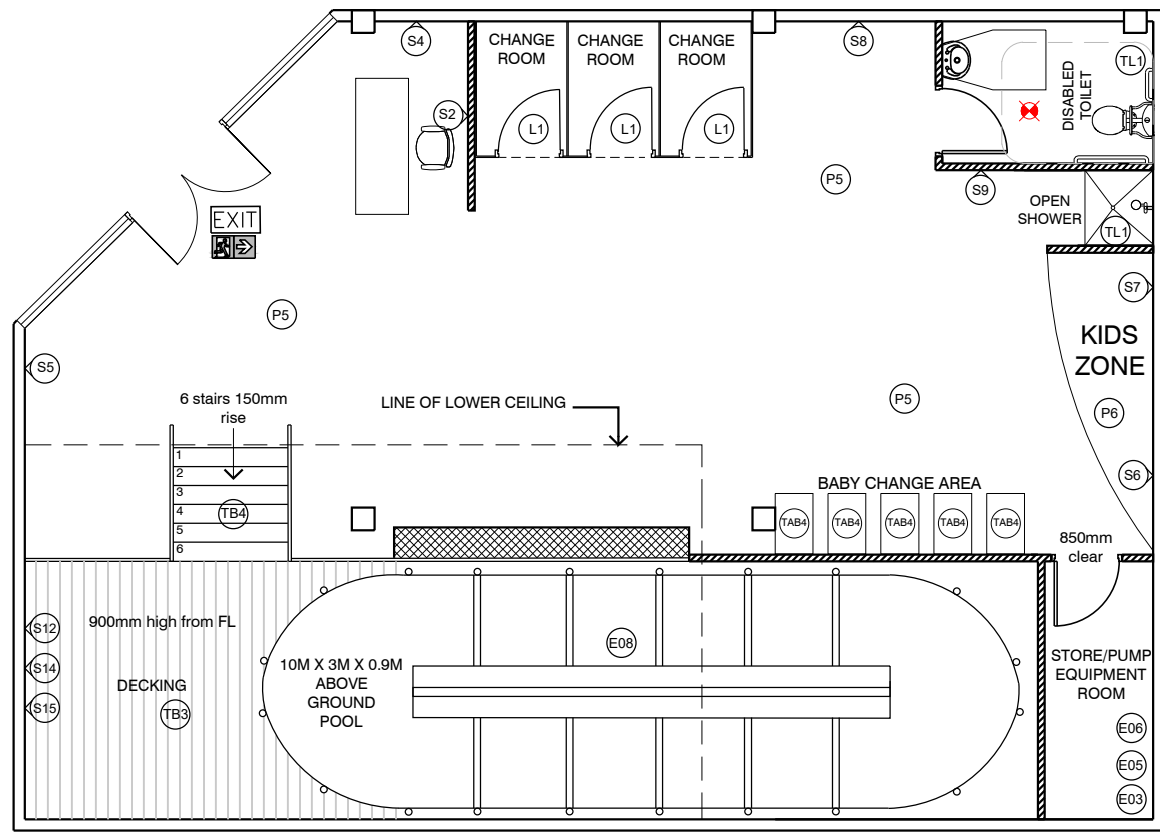

NOTES:
THIS DRAWING IS TO BE READ IN CONJUNCTION WITH THE CONSULTANT'S DRAWINGS.
ALL LEVELS ARE TO BE CONFIRMED ON SITE.
ANY DISCREPANCY ARE TO BE REPORTED TO THE ARCHITECT FOR CLARIFICATION.

VENTILATION TO BE CONFIRMED ON SITE.

PORTABLE FIRE EXTINGUISHER (CLAUSE E1.6):
FIRE EXTINGUISHERS ARE REQUIRED TO BE INSTALLED IN ACCORDANCE WITH AS2444 AND SUPPORTED ON WALL BRACKETS APPROXIMATELY 1m ABOVE FLOOR HEIGHT.
2A:40B:E DRY CHEMICAL EXTINGUISHER IS TO BE PROVIDED A 2 TO 20 METERS AWAY FROM THE ELECTRICAL SWITCHBOARD; AND ONE LOCATED TOWARDS THE REAR OF THE EXIT DOOR.

FIRE HYDRANT COVER IS REQUIRED THROUGHOUT IF TENANCY IS 500SQM OR GREATER.
FIRE HOSE REEL COVER IS REQUIRED THROUGHOUT IF TENANCY IS 500SQM OR GREATER. ENSURE COMPLIANCE TO AS 2441.

BRAILLE AND TACTILE SIGNAGE TO THE ACCESSIBLE AND AMBULANT ACCESSIBLE TOILET FACILITIES AS WELL AS THE EXIT AND FLOOR NUMBER IN ACCORDANCE WITH D3.6 OF THE BCA AND AS1428.1-2009.

DOORS WITHIN THE PATH OF TRAVEL TO EXIT DOORS WILL BE FITTED WITH HARDWARE COMPLYING WITH D2.21 OF THE BCA.

EXIT DOORS AND DOORS FORMING PART OF THE TRAVEL SHOULD BE PROVIDED WITH FREE HANDLE EGRESS VIA A DOWNWARD OR PUSHING ACTION AND MUST HAVE NON-SLIP 'D' PULL HANDLES WITH 35-45mm HAND CLEARANCES. LOCATED BETWEEN 900-1100mm.

IF TENANCY IS 200SQM EXIT DOORS MUST SWING IN THE DIRECTION OF EGRESS. DOORS ARE REQUIRED TO HAVE A CLEAR OPENING OF NOT LESS THAN 850M.

EXITS CANNOT BE BLOCKED NOR CAPABLE OF BEING BLOCKED AT ANYTIME.

SERVICE INSTALLATION IN THE EXITS AND PATH OF TRAVEL (CLAUSE D2.7):
ELECTRICAL SWITCHBOARDS IN THE PATH OF TRAVEL TO AN EXIT MUST BE ENCLOSED WITHIN A CABINET/CUPBOARD CONSTRUCTED FULLY OF METAL OR OTHER NON-COMBUSTIBLE MATERIALS, WITH DOORS BEING SMOKE PROOF OR FITTED WITH SMOKE SEALS.

BALUSTRADE TO DECKING TO COMPLY WITH D2.16 AND AS1170.1-2002.
NEW LIGHTING TO COMPLY WITH J6 OF THE BCA. EXISTING LIGHTS TO BE USED.

WATERPROOFING CLAUSE F1.7:
WATERPROOFING OF WET AREAS WITHIN THE BUILDING IS TO BE INSTALLED AND COMPLY WITH AS3740.

ALL NEW SERVICES NEED TO COMPLY WITH SECTION J OF THE BCA.

THERE IS NO STORAGE UNDER STAIRS OR DECK.

RAMPS, STAIR TREAD SURFACES MUST ACHIEVE SLIP-RESISTANCE CLASSIFICATIONS TO AS4586-2013. REFER TO SCHEDULE 03.

UNDER PART D3 MUST HAVE A THRESHOLD RAMP OR STEP RAMP TO AS1428.1. NO STEP MUST BE INCORPORATED FOR FRONT DOOR ACCESS.

NEW DDA FACILITY MUST COMPLY WITH AS1428.1 OR ANY ADDITIONAL.

EXHAUST TO TOILET FACILITIES IF NOT EXISTING (REFER TO ELECTRICAL PLAN)

LEGEND

EXIT ILLUMINATED EXIT SIGN -WALL MOUNTED TO COMPLY WITH AS2293.1-2005

FE FIRE EXTINGUISHER TO COMPLY WITH AS2444-2001

EMERGENCY SPOT LIGHTING TO COMPLY WITH AS2293.1-2005. BCA SPEC E4.8.

LOCATION OF THE ELECTRICAL SWITCHBOARD. IT IS TO BE ENCLOSED WITHIN A NON-COMBUSTIBLE LINING AND SMOKE SEALED. TO BE CONFIRMED ON SITE.

EMERGENCY LIGHTING TO COMPLY WITH AS2293.1-2005. BCA SPEC E4.8.

NEW 90MM STUD WALLS LINED WITH 6MM VILLABOARD FINISH. PAINT FINISH UNLESS OTHERWISE NOTED. REFER TO ELEVATIONS AND FINISHES SCHEDULE FOR DETAILS.

LEGEND

P5 WATTYL PERMO-PAVE (Non Slip) Gravel Chip A38W

P6 WATTYL PERMO-PAVE (Non Slip) Misty Meadows F35W

E08 POOL 10.0M x 3.0M x 0.9M

L1 CHANGING ROOM

E02 HEAT PUMP

TB3 DECK

TB4 STAIRS

TAB4 BABY CHANGE TABLE

S2 RECEPTION SIGN

S4 GUARANTEE SIGN

S6 POSTER 1

S6 POSTER 2

S7 POSTER 3

S8 POSTER 4

S9 POSTER 5

TL1 FLOOR TILE (300x300 white)

E03 POOL FILTER

E05 PUMP

E06 DOSER

S14 CPR FOR BABIES

S15 CPR FOR CHILDREN

S12 SAFETY SIGN

LOWER CEILING HEIGHT APROX. 2700MM
HIGHER CEILING HEIGHT APROX. 3300MM

NO.	REVISION	DATE
A	Preliminary	31.08.16
B		
C		
D		
E		
F		

CLIENT:

PROJECT NAME:
JUMP SWIM SCHOOLS
Unit 51/1-5 Collaroy Street,
Collaroy, NSW

The builder shall check and verify all dimensions and verify all errors and omissions to the Architect. Do not scale the drawing. Drawings shall not be used for construction purposes until issued by the Architect for construction.

DRAWING TITLE: SITE PLAN	PROJECT No: AU0099	DRAWING No: 099/03
SCALE: 1:100 on A3 DATE:	PLOT DATE:	
STATUS: PRELIMINARY		
DRAWN BY: DIMITRIOS SOFATZIS		



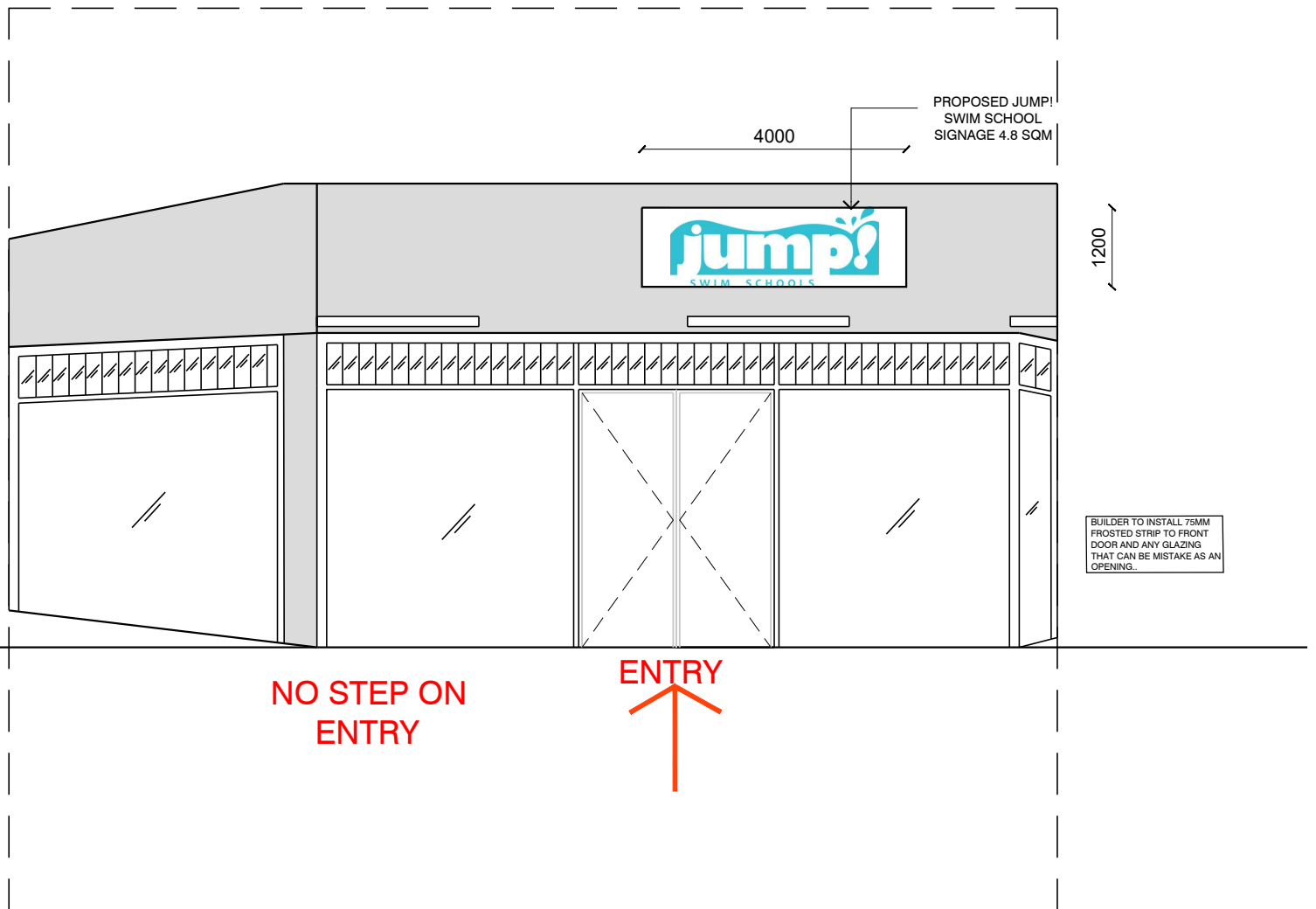

○ FRONT ELEVATION
○ SCALE 1:100

NO.	REVISION	DATE	CLIENT:	DRAWING TITLE:	PROJECT No:	DRAWING No:
A	Preliminary	31.08.16	PROJECT NAME: JUMP SWIM SCHOOLS Unit 51/1-5 Collaroy Street, Collaroy, NSW	FRONT ELEVATION	AU0099	099/02
B				SCALE: 1:100 on A3 DATE:	PLOT DATE:	
C				STATUS: PRELIMINARY		
D				DRAWN BY: DIMITRIOS SOFATZIS		
E						
F						

The builder shall check and verify all dimensions and verify all errors and omissions to the Architect. Do not scale the drawing. Drawings shall not be used for construction purposes until issued by the Architect for construction.

