

SITE PLAN AND SITE ANALYSIS PLAN
1:200

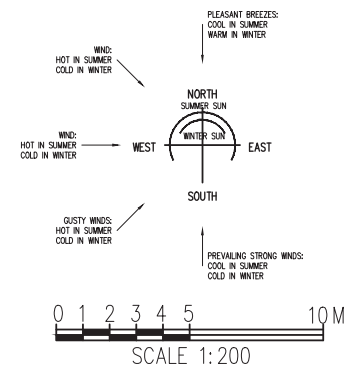

GENERAL NOTES:

- 1 Builder to check and confirm all necessary dimensions on site prior to construction. Do not scale the drawing.
- 2 All dimensions that relate to site boundaries and easements are subject to verification by site survey.
- 3 All work to be in accordance with BUILDING CODE OF AUSTRALIA & to the satisfaction of local council requirements & other authorities.
- 4 All timber construction to be in accordance with the 'TIMBER FRAMING' code.
- 5 Any detailing in addition to what is supplied shall be resolved between the owner and the builder to the owner's approval, except for any structural details or design which is to be supplied by Structural Engineer.
- 6 Roof water & sub-soil drainage to be disposed of in the approved manner or as directed by local council inspectors.
- 7 All electrical power & light outlets to be determined by owner.
- 8 Make good and repair all existing finishes damaged by new work. Reuse existing material where possible.

No.	ISSUED FOR COUNCIL SUBMISSION	15/11/19
1	AMENDMENT	DATE
<p>COPYRIGHT: All plans and drawings are subject of copyright and any attempt or actual infringement by using, reproducing or copying same, wholly or in part, without prior written permission will result in legal proceedings.</p>		

DESIGN BY:
MICHAL KORECKY
21 NALYA ROAD, NARRAWEENA NSW 2099
ABN: 79 393 130 294
Email: koreckym@gmail.com www.plansdesign.com.au
Phone: 99813332, Mob: 0438 148 944

PROJECT:
ALTERATIONS AND ADDITIONS
No 179 ALFRED STREET
NARRAWEENA NSW 2099
CLIENT:
MR. & MRS. HEINZ LOT 2, DP 22811

DATE: 15/11/19	SCALE: AS NOTED
DRAWN: MK	ISSUE: 2
DRAWING Nr : 19047	SHEET: 1

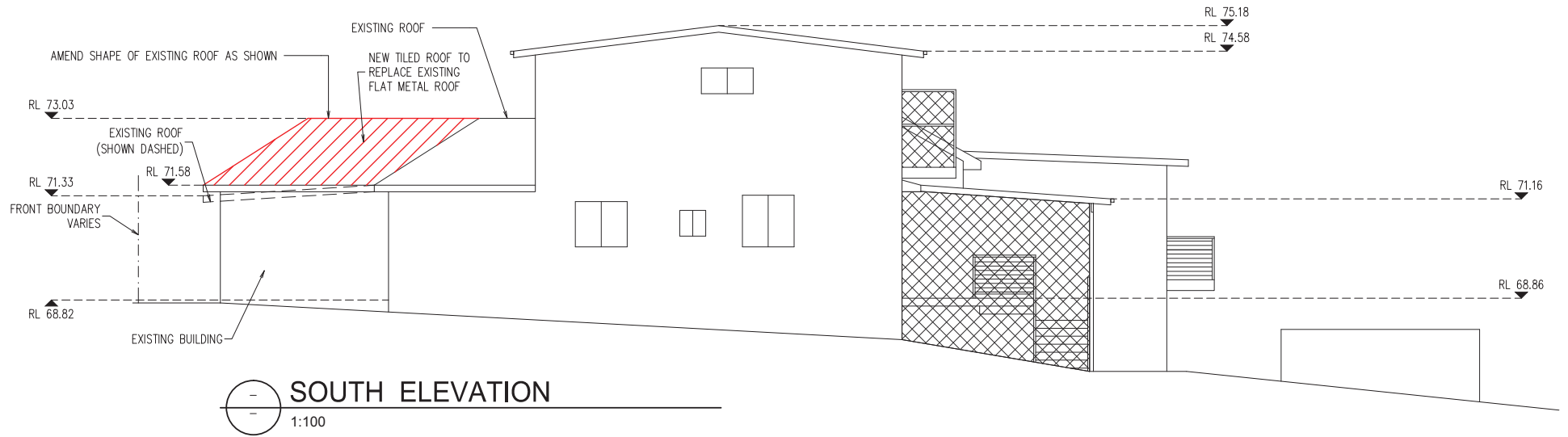

SOUTH ELEVATION

1:100

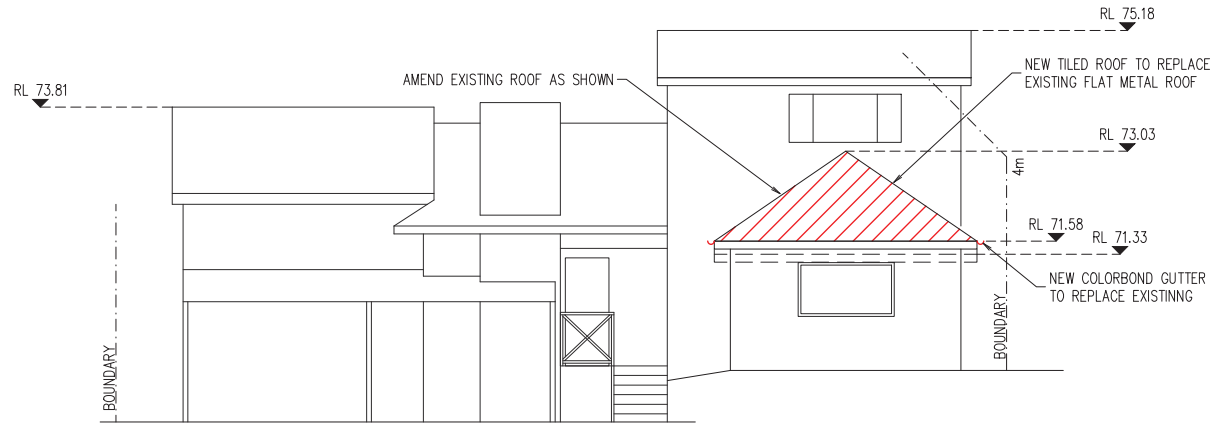

WEST ELEVATION

1:100



SCALE 1:100

GENERAL NOTES:
 1 Builder to check and confirm all necessary dimensions on site prior to construction. Do not scale the drawing.
 2 All dimensions that relate to site boundaries and easements are subject to verification by site survey.
 3 All work to be in accordance with BUILDING CODE OF AUSTRALIA & to the satisfaction of local council requirements & other authorities.
 4 All timber construction to be in accordance with the "TIMBER FRAMING" code.
 5 Any detailing in addition to what is supplied shall be resolved between the owner and the builder to the owner's approval, except for any structural details or design which is to be supplied by Structural Engineer.
 6 Roof water & sub-soil drainage to be disposed of in the approved manner or as directed by local council inspectors.
 7 All electrical power & light outlets to be determined by owner.
 8 Make good and repair all existing finishes damaged by new work. Reuse existing material where possible.

No.	ISSUED FOR COUNCIL SUBMISSION AMENDMENT	15/11/19
		DATE
COPYRIGHT: All plans and drawings are subject of copyright and any attempt or actual infringement by using, reproducing or copying same, wholly or in part, without prior written permission will result in legal proceedings.		

DESIGN BY:
MICHAL KORECKY
 21 NALYA ROAD, NARRAWEENA NSW 2099
 ABN: 79 393 130 294
 Email: koreckym@gmail.com www.plansdesign.com.au
 Phone: 99813332, Mob: 0438 148 944

PROJECT:
 ALTERATIONS AND ADDITIONS
 No 179 ALFRED STREET
 NARRAWEENA NSW 2099
 CLIENT:
 MR. & MRS. HEINZ LOT 2, DP 22811

DATE: 15/11/19	SCALE: AS NOTED
DRAWN: MK	ISSUE: 1
DRAWING Nr : 19047	SHEET: 5

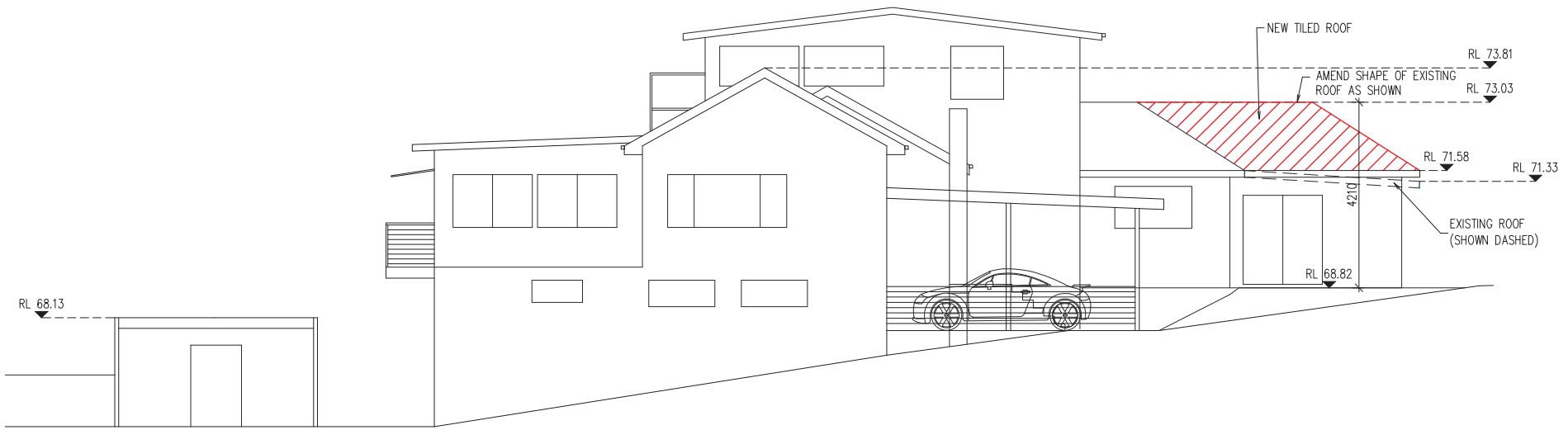

-
-
NORTH ELEVATION
 1:100

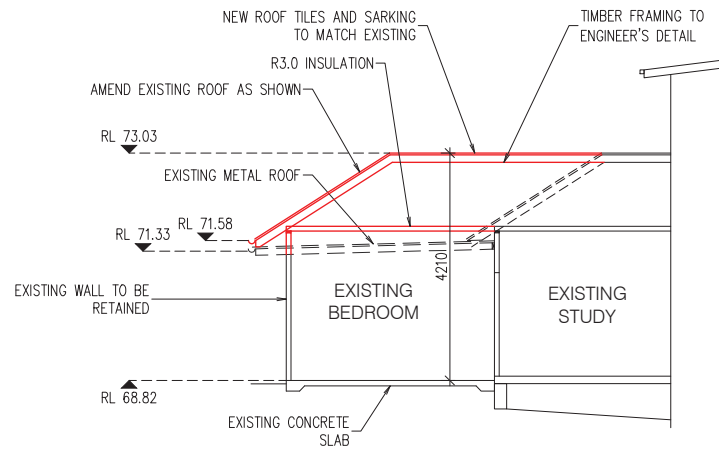

-
3
SECTION A
 1:100

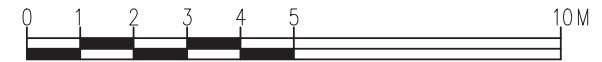

SCALE 1:100

GENERAL NOTES:

- 1 Builder to check and confirm all necessary dimensions on site prior to construction. Do not scale the drawing.
- 2 All dimensions that relate to site boundaries and easements are subject to verification by site survey.
- 3 All work to be in accordance with BUILDING CODE OF AUSTRALIA & to the satisfaction of local council requirements & other authorities.
- 4 All timber construction to be in accordance with the "TIMBER FRAMING" code.
- 5 Any detailing in addition to what is supplied shall be resolved between the owner and the builder to the owner's approval, except for any structural details or design which is to be supplied by Structural Engineer.
- 6 Roof water & sub-soil drainage to be disposed of in the approved manner or as directed by local council inspectors.
- 7 All electrical power & light outlets to be determined by owner.
- 8 Make good and repair all existing finishes damaged by new work. Reuse existing material where possible.

1	ISSUED FOR COUNCIL SUBMISSION	15/11/19
No.	AMENDMENT	DATE
COPYRIGHT:		
All plans and drawings are subject of copyright and any attempt or actual infringement by using, reproducing or copying same, wholly or in part, without prior written permission will result in legal proceedings.		

DESIGN BY:
MICHAL KORECKY
 21 NALYA ROAD, NARRAWEENA NSW 2099
 ABN: 79 393 130 294
 Email: koreckym@gmail.com www.plansdesign.com.au
 Phone: 99813332, Mob: 0438 148 944

PROJECT:
 ALTERATIONS AND ADDITIONS
 No 179 ALFRED STREET
 NARRAWEENA NSW 2099
CLIENT:
 MR. & MRS. HEINZ LOT 2, DP 22811

DATE: 15/11/19	SCALE: AS NOTED
DRAWN: MK	ISSUE: 2
DRAWING Nr : 19047	SHEET: 6