

**SITE PLAN AND SITE ANALYSIS PLAN**  
1:200

**GENERAL NOTES:**

- 1 Builder to check and confirm all necessary dimensions on site prior to construction. Do not scale the drawing.
- 2 All dimensions that relate to site boundaries and easements are subject to verification by site survey.
- 3 All work to be in accordance with BUILDING CODE of AUSTRALIA & to the satisfaction of local council requirements & other authorities.
- 4 All timber construction to be in accordance with the "TIMBER FRAMING" code.
- 5 Any detailing in addition to what is supplied shall be resolved between the owner and the builder to the owner's approval, except for any structural details or design which is to be supplied by Structural Engineer.
- 6 Roof water & sub-soil drainage to be disposed of in the approved manner or as directed by local council inspectors.
- 7 All electrical power & light outlets to be determined by owner.
- 8 Make good and repair all existing finishes damaged by new work. Reuse existing material where possible.

1	ISSUED FOR DA	10/08/19
No.	AMENDMENT	DATE
COPYRIGHT: All plans and drawings are subject of copyright and any attempt or actual infringement by using, reproducing or copying same, wholly or in part, without prior written permission will result in legal proceedings.		

DESIGN BY:  
**MICHAL KORECKY**  
21 NALYA ROAD, NARRAWEENA NSW 2099  
ABN: 79 393 130 294  
Email: koreckym@gmail.com www.plansdesign.com.au  
Phone: 99813332, Mob: 0438 148 944

PROJECT:  
**PROPOSED ADDITIONS AND ALTERATIONS  
No 30 NARRABEEN PARK PARADE  
WARRIEWOOD NSW 2102**  
CLIENT:  
**BON KAIN** LOT 23 DP 15763

DATE: 10/08/19	SCALE: AS NOTED
DRAWN: MK	ISSUE: 1
DRAWING Nr : <b>19006</b>	SHEET: <b>1</b>

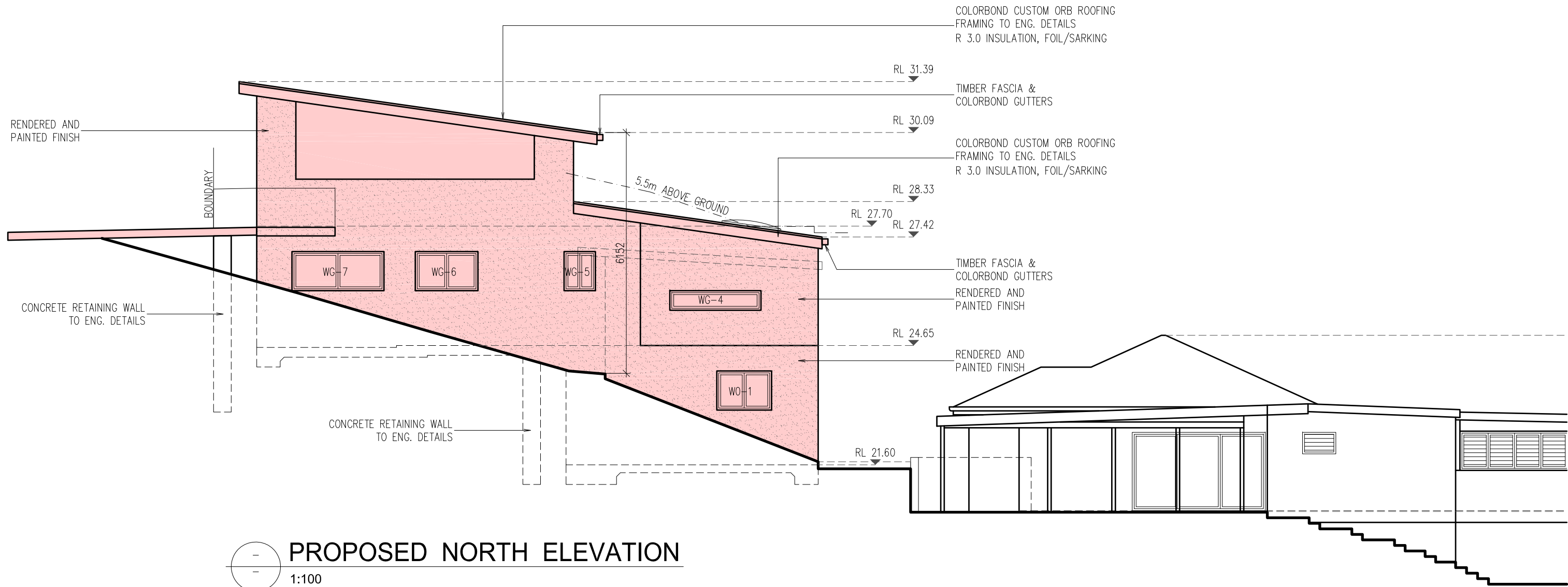

PROPOSED NORTH ELEVATION  
1:100

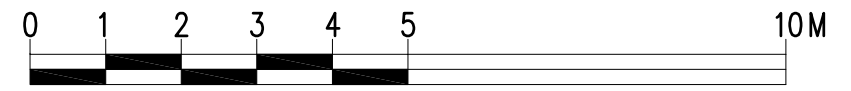

SCALE 1:100

**GENERAL NOTES:**  
 1 Builder to check and confirm all necessary dimensions on site prior to construction. Do not scale the drawing.  
 2 All dimensions that relate to site boundaries and easements are subject to verification by site survey.  
 3 All work to be in accordance with BUILDING CODE of AUSTRALIA & to the satisfaction of local council requirements & other authorities.  
 4 All timber construction to be in accordance with the "TIMBER FRAMING" code.  
 5 Any detailing in addition to what is supplied shall be resolved between the owner and the builder to the owner's approval, except for any structural details or design which is to be supplied by Structural Engineer.  
 6 Roof water & sub-soil drainage to be disposed of in the approved manner or as directed by local council inspectors.  
 7 All electrical power & light outlets to be determined by owner.  
 8 Make good and repair all existing finishes damaged by new work. Reuse existing material where possible.

1	ISSUED FOR DA	10/08/19
No.	AMENDMENT	DATE
COPYRIGHT: All plans and drawings are subject of copyright and any attempt or actual infringement by using, reproducing or copying same, wholly or in part, without prior written permission will result in legal proceedings.		

DESIGN BY:  
**MICHAL KORECKY**  
 21 NALYA ROAD, NARRAWEENA NSW 2099  
 ABN: 79 393 130 294  
 Email: koreckym@gmail.com www.plansdesign.com.au  
 Phone: 99813332, Mob: 0438 148 944

PROJECT:  
**PROPOSED ADDITIONS AND ALTERATIONS**  
**No 30 NARRABEEN PARK PARADE**  
**WARRIEWOOD NSW 2102**  
 CLIENT:  
**BON KAIN** LOT 23 DP 15763

DATE: 10/08/19	SCALE: AS NOTED
DRAWN: MK	ISSUE: 1
DRAWING Nr : 19006	SHEET: 9

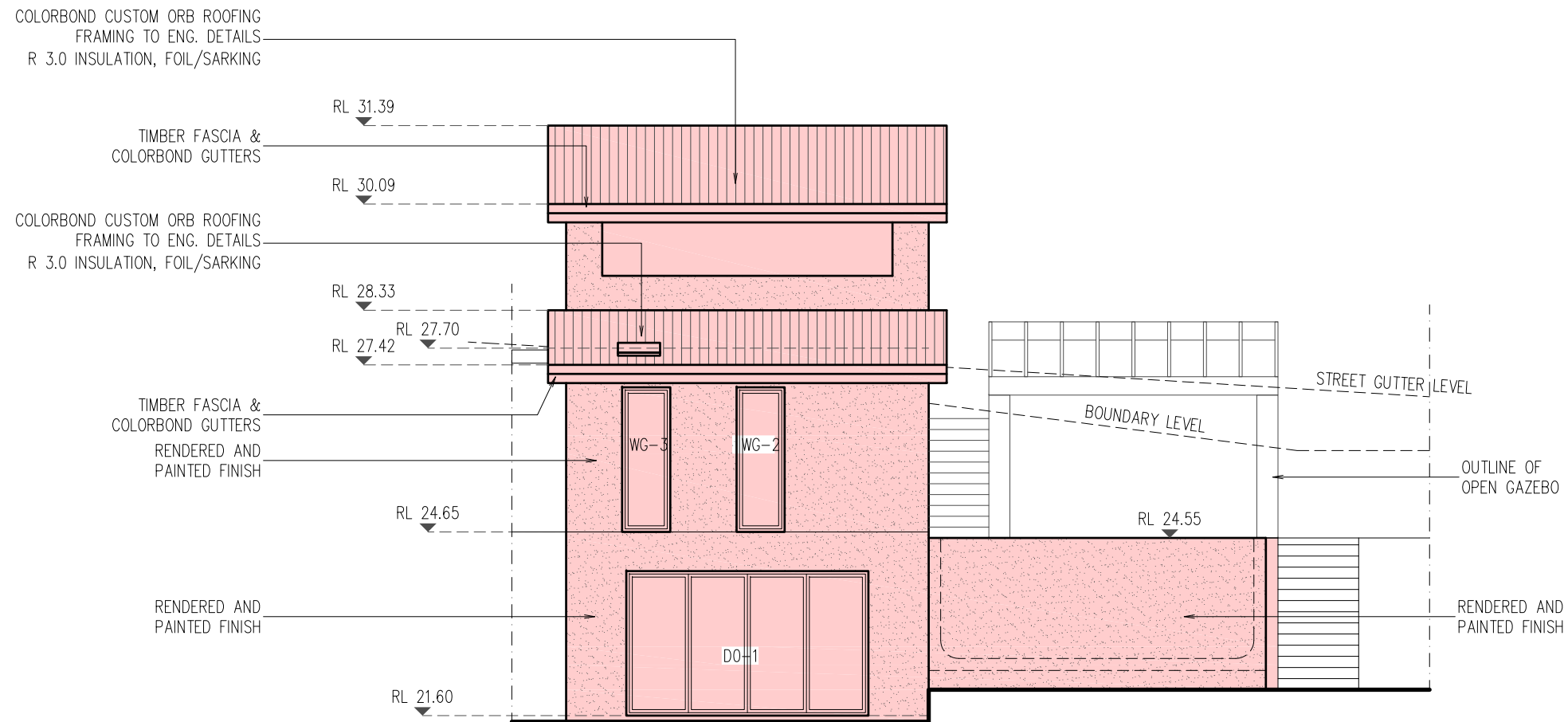

PROPOSED WEST ELEVATION  
1:100

WINDOWS AND DOOR SCHEDULE						
	ORIENT.	SIZE		AREA (m <sup>2</sup> )	SHADING DEVICE	FRAME AND GLASS TYPE MIN. REQUIREMENTS
		W	H			
WG-1	SOUTH	1810	2400	4.34		
WG-2	WEST	800	2400	1.92		
WG-3	WEST	800	2400	1.92		
WG-4	NORTH	2330	500	1.17		
WG-5	NORTH	800	1000	0.80		
WG-6	NORTH	1600	1000	1.60		
WG-7	NORTH	2350	1000	2.35		
WG-8	SOUTH	500	1000	0.50		
DG-1	SOUTH	2400	2400	5.76		
DG-2	SOUTH	2700	2400	6.48		
WO-1	NORTH	1400	1000	10.5		
DO-1	WEST	4020	2400	9.65		

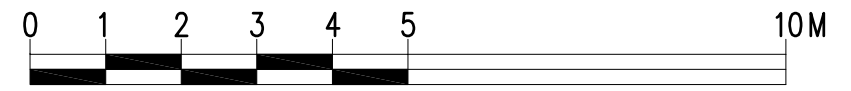

SCALE 1:100

**GENERAL NOTES:**  
 1 Builder to check and confirm all necessary dimensions on site prior to construction. Do not scale the drawing.  
 2 All dimensions that relate to site boundaries and easements are subject to verification by site survey.  
 3 All work to be in accordance with BUILDING CODE of AUSTRALIA & to the satisfaction of local council requirements & other authorities.  
 4 All timber construction to be in accordance with the "TIMBER FRAMING" code.  
 5 Any detailing in addition to what is supplied shall be resolved between the owner and the builder to the owner's approval, except for any structural details or design which is to be supplied by Structural Engineer.  
 6 Roof water & sub-soil drainage to be disposed of in the approved manner or as directed by local council inspectors.  
 7 All electrical power & light outlets to be determined by owner.  
 8 Make good and repair all existing finishes damaged by new work. Reuse existing material where possible.

1	ISSUED FOR DA	10/08/19
No.	AMENDMENT	DATE
COPYRIGHT: All plans and drawings are subject of copyright and any attempt or actual infringement by using, reproducing or copying same, wholly or in part, without prior written permission will result in legal proceedings.		

DESIGN BY:  
**MICHAL KORECKY**  
 21 NALYA ROAD, NARRAWEENA NSW 2099  
 ABN: 79 393 130 294  
 Email: koreckym@gmail.com www.plansdesign.com.au  
 Phone: 99813332, Mob: 0438 148 944

PROJECT:  
**PROPOSED ADDITIONS AND ALTERATIONS**  
**No 30 NARRABEEN PARK PARADE**  
**WARRIEWOOD NSW 2102**  
 CLIENT:  
**BON KAIN** LOT 23 DP 15763

DATE: 10/08/19	SCALE: AS NOTED
DRAWN: MK	ISSUE: 1
DRAWING Nr : 19006	SHEET: 10

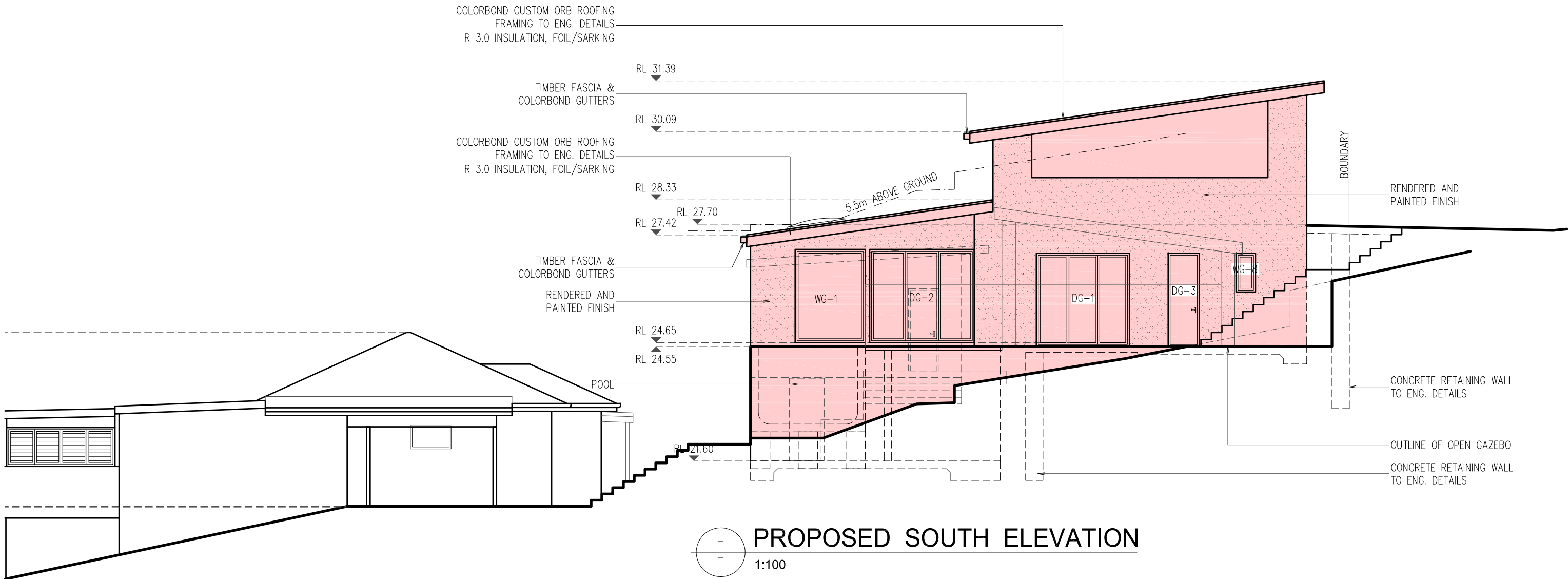

## POOL FENCES

Essentially a barrier fence can be made of any material that has a reasonable life span when exposed to the likely conditions of weather, pool chemicals, pollution, decay, insects, salt water spray, etc. Fences must have an effective perpendicular height of 1.2 metres. Existing standard paling fences can be used provided that they are well-maintained and at least 1650mm high. If the rails are on the outside of the pool area, then 60 degree splayed sections are to be fitted securely to the middle and top rails (unless fence height is over 2400mm).

When a fence is not controlled by the pool owners, i.e. a neighbour's boundary fence, then the pool area must be protected for a radius of 1.2 metres by an approved safety fence.

Ground clearance between bottom of fence and ground level is not to exceed 100mm and any horizontal rails, rods, etc, which could assist climbing, should be on the pool side of the fence. If they're on the outside, they should be at least 900mm apart. The space between vertical members must not exceed 100mm.

## POOL GATES

These must open outward only and have an effective perpendicular height of 1.2 metres. They must return to the closed position and engage the latch automatically from any position and not re-open without using the manual release mechanism. The latch must be at least 1.5 metres above ground level unless it is inside the fence can only be reached over or through a fence higher than 1.2 metres or is 150mm below the fence top (no hand hole) or at least 150mm away from the edge of any hand hole opening. Latches less than 1.5 metres above ground level must be shielded so that no opening greater than 10mm is closer than 450mm. Any hand hole shall be at least 1.2 metres from ground level.

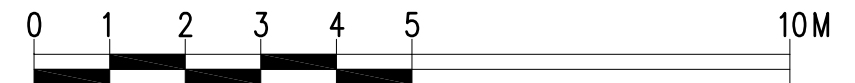

SCALE 1:100

GENERAL NOTES:	
1	Builder to check and confirm all necessary dimensions on site prior to construction. Do not scale the drawing.
2	All dimensions that relate to site boundaries and easements are subject to verification by site survey.
3	All work to be in accordance with BUILDING CODE of AUSTRALIA & to the satisfaction of local council requirements & other authorities.
4	All timber construction to be in accordance with the "TIMBER FRAMING" code.
5	Any detailing in addition to what is supplied shall be resolved between the owner and the builder to the owner's approval, except for any structural details or design which is to be supplied by Structural Engineer.
6	Roof water & sub-soil drainage to be disposed of in the approved manner or as directed by local council inspectors.
7	All electrical power & light outlets to be determined by owner.
8	Make good and repair all existing finishes damaged by new work. Reuse existing material where possible.

No.	ISSUED FOR DA AMENDMENT	10/08/19 DATE
1	ISSUED FOR DA AMENDMENT	10/08/19 DATE

**COPYRIGHT:**  
All plans and drawings are subject of copyright and any attempt or actual infringement by using, reproducing or copying same, wholly or in part, without prior written permission will result in legal proceedings.

DESIGN BY:  
**MICHAL KORECKY**  
21 NALYA ROAD, NARRAWEENA NSW 2099  
ABN: 79 393 130 294  
Email: koreckym@gmail.com www.plansdesign.com.au  
Phone: 99813332, Mob: 0438 148 944

PROJECT:  
**PROPOSED ADDITIONS AND ALTERATIONS  
No 30 NARRABEEN PARK PARADE  
WARRIEWOOD NSW 2102**  
CLIENT:  
**BON KAIN** LOT 23 DP 15763

DATE: 10/08/19	SCALE: AS NOTED
DRAWN: MK	ISSUE: 1
DRAWING Nr : <b>19006</b>	SHEET: <b>11</b>

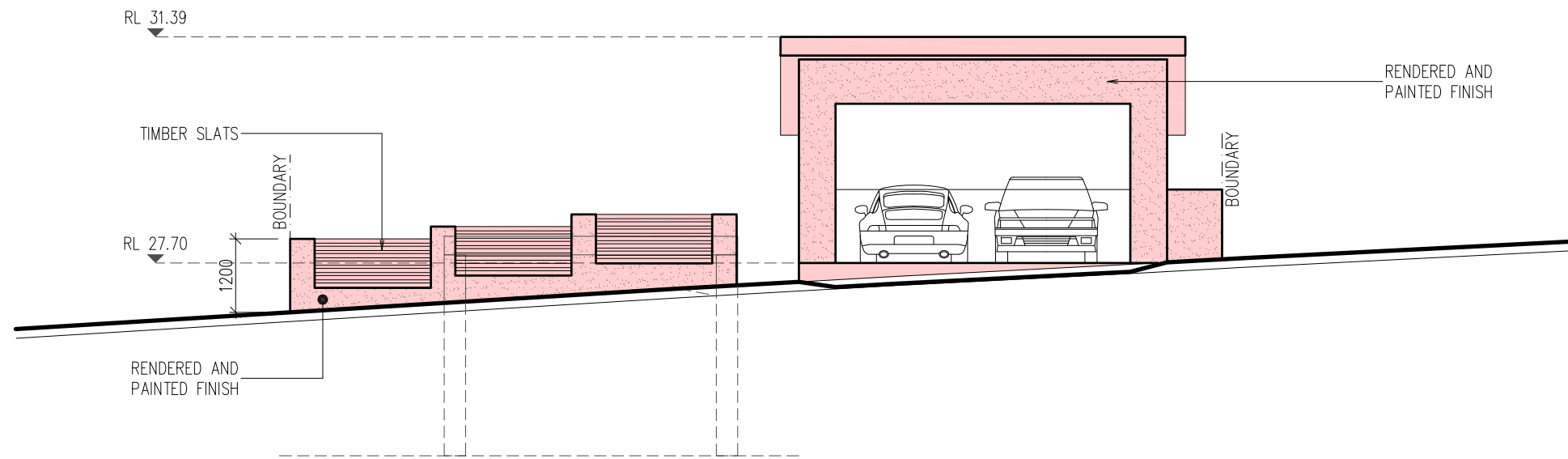

PROPOSED EAST ELEVATION  
1:100

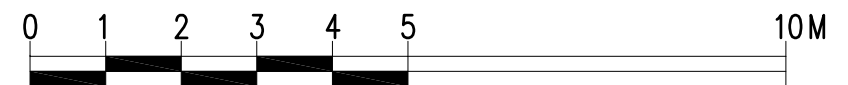

SCALE 1:100

**GENERAL NOTES:**  
 1 Builder to check and confirm all necessary dimensions on site prior to construction. Do not scale the drawing.  
 2 All dimensions that relate to site boundaries and easements are subject to verification by site survey.  
 3 All work to be in accordance with BUILDING CODE of AUSTRALIA & to the satisfaction of local council requirements & other authorities.  
 4 All timber construction to be in accordance with the "TIMBER FRAMING" code.  
 5 Any detailing in addition to what is supplied shall be resolved between the owner and the builder to the owner's approval, except for any structural details or design which is to be supplied by Structural Engineer.  
 6 Roof water & sub-soil drainage to be disposed of in the approved manner or as directed by local council inspectors.  
 7 All electrical power & light outlets to be determined by owner.  
 8 Make good and repair all existing finishes damaged by new work. Reuse existing material where possible.

1	ISSUED FOR DA	10/08/19
No.	AMENDMENT	DATE
COPYRIGHT: All plans and drawings are subject of copyright and any attempt or actual infringement by using, reproducing or copying same, wholly or in part, without prior written permission will result in legal proceedings.		

DESIGN BY:  
**MICHAL KORECKY**  
 21 NALYA ROAD, NARRAWEENA NSW 2099  
 ABN: 79 393 130 294  
 Email: koreckym@gmail.com www.plansdesign.com.au  
 Phone: 99813332, Mob: 0438 148 944

PROJECT:  
**PROPOSED ADDITIONS AND ALTERATIONS**  
**No 30 NARRABEEN PARK PARADE**  
**WARRIEWOOD NSW 2102**  
 CLIENT:  
**BON KAIN** **LOT 23 DP 15763**

DATE: 10/08/19	SCALE: AS NOTED
DRAWN: MK	ISSUE: 1
DRAWING Nr : <b>19006</b>	SHEET: <b>12</b>