

ADJACENT BUILDING

**No 122-124 BOWER STREET
(8 STOREY APARTMENT
BUILDING WITH
PARKING UNDER)**

SUBJECT SITE

**No 126 BOWER STREET
(4 STOREY APARTMENT
BUILDING)**

ADJACENT BLDG

**No 128 BOWER ST
(SEMI-DETACHED
3 STOREY
BUILDING)**

no existing shadow
projections on No 122
at 9am on 21 June

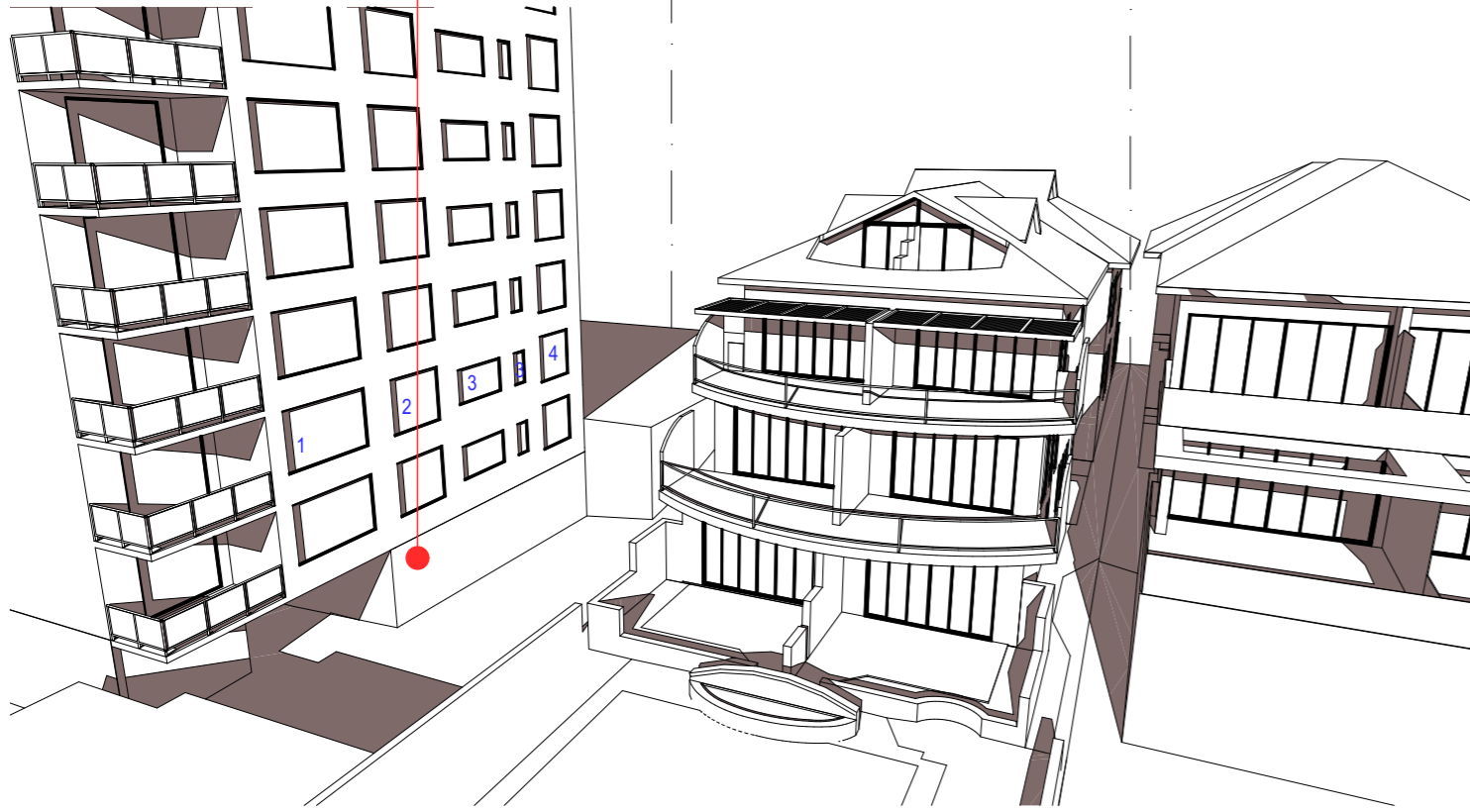

21 JUNE, 9am : EXISTING SHADOW PROJECTIONS - AERIAL VIEW FROM NORTH
1:50

KEY FOR WINDOWS IN ADJACENT BUILDING :

- 1 - adjacent living room window
- 2 - adjacent main bedroom window
- 3 - adjacent bathroom window
- 4 - adjacent secondary bedroom window

ADJACENT BUILDING

**No 122-124 BOWER STREET
(8 STOREY APARTMENT
BUILDING WITH
PARKING UNDER)**

SUBJECT SITE

**No 126 BOWER STREET
(4 STOREY APARTMENT
BUILDING)**

ADJACENT BLDG

**No 128 BOWER ST
(SEMI-DETACHED
3 STOREY
BUILDING)**

no proposed shadow
projections on No 122
at 9am on 21 June

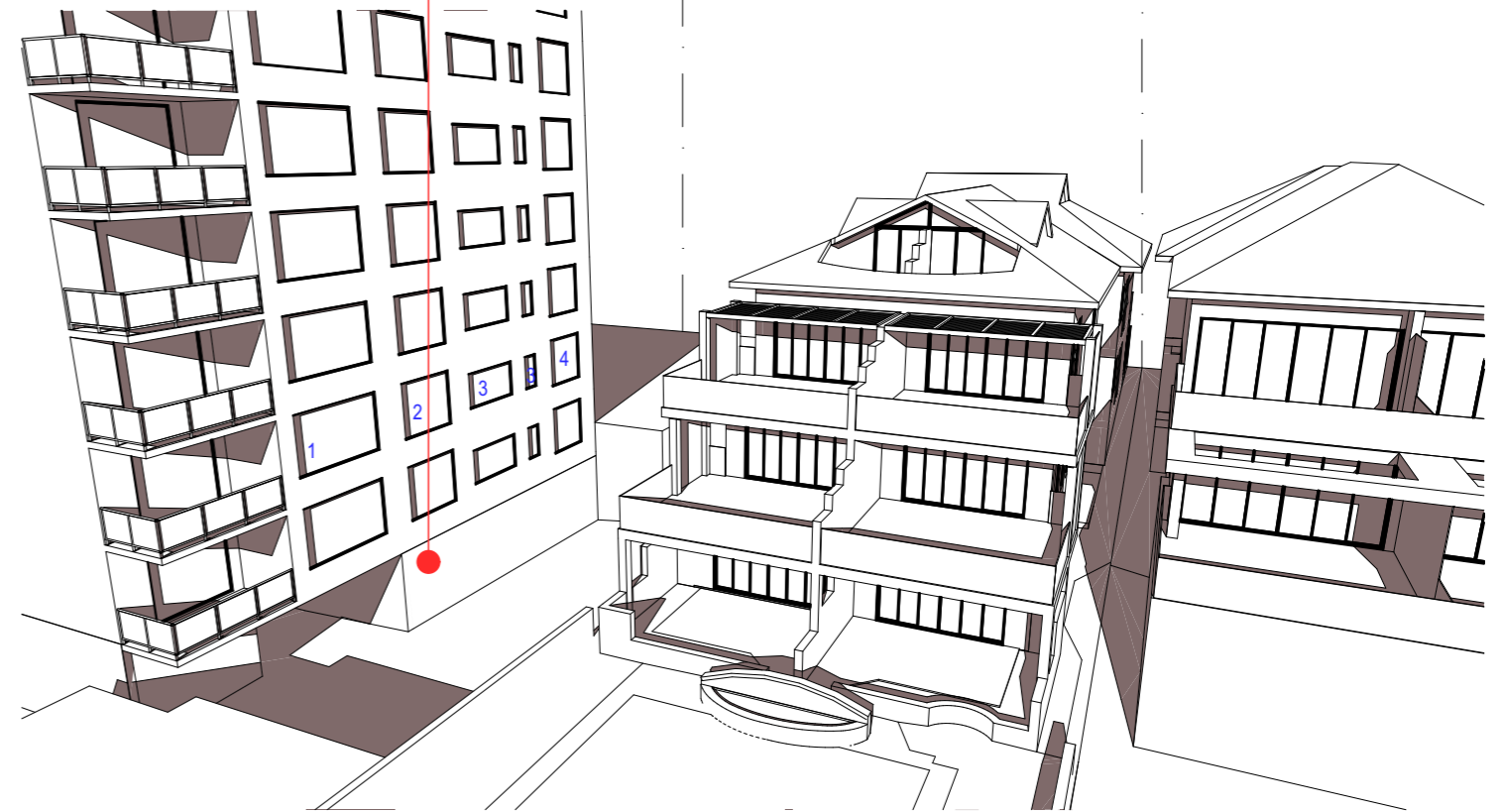

21 JUNE, 9am : PROPOSED SHADOW PROJECTIONS - AERIAL VIEW FROM NORTH
1:50

ADJACENT BUILDING

**No 122-124 BOWER STREET
(8 STOREY APARTMENT
BUILDING WITH
PARKING UNDER)**

SUBJECT SITE

**No 126 BOWER STREET
(4 STOREY APARTMENT
BUILDING)**

ADJACENT BLDG

**No 128 BOWER ST
(SEMI-DETACHED
3 STOREY
BUILDING)**

minimal existing shadow
projections on No 122
at 12pm on 21 June

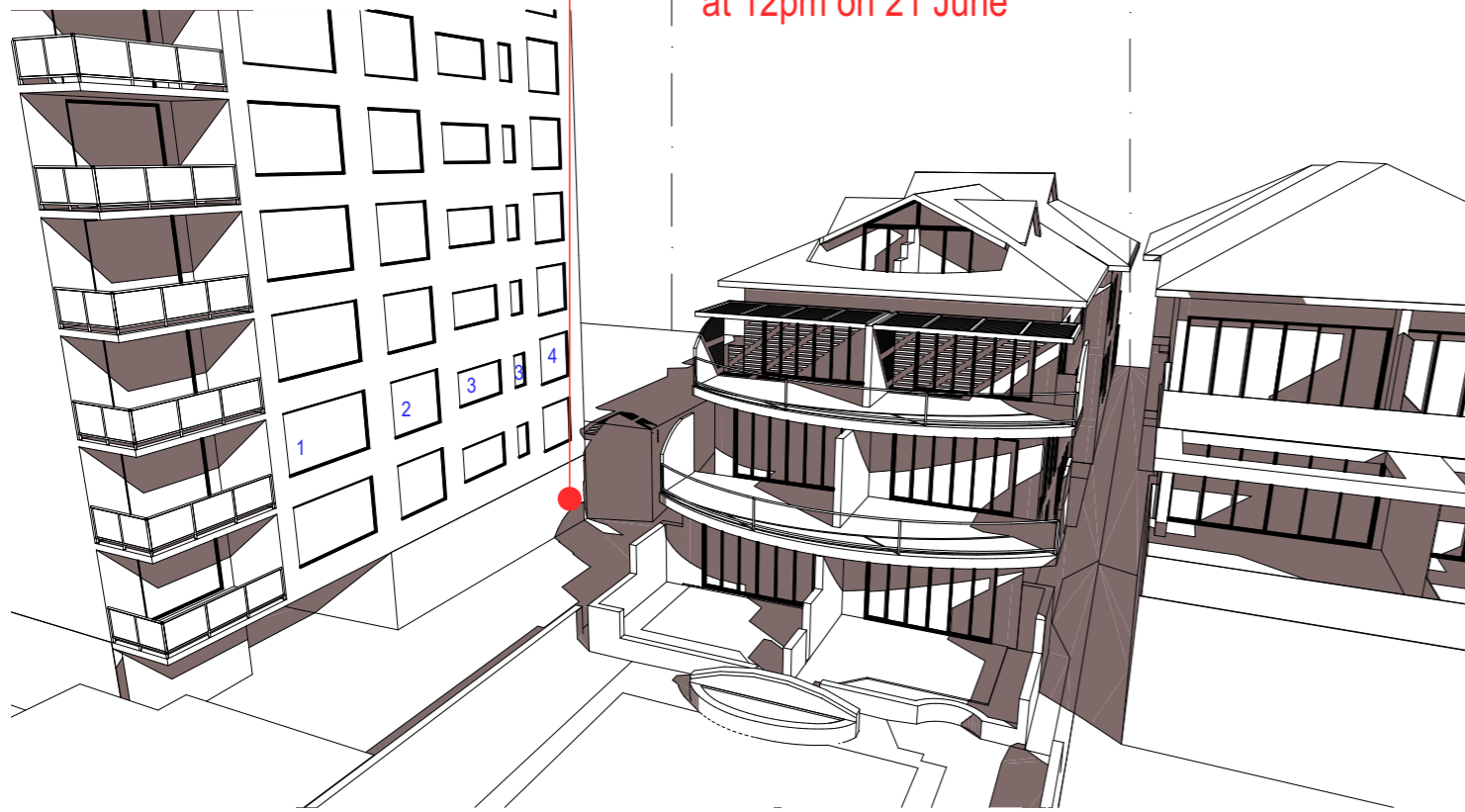

21 JUNE, 12pm : EXISTING SHADOW PROJECTIONS - AERIAL VIEW FROM NORTH
1:50

KEY FOR WINDOWS IN ADJACENT BUILDING :

- 1 - adjacent living room window
- 2 - adjacent main bedroom window
- 3 - adjacent bathroom window
- 4 - adjacent secondary bedroom window

ADJACENT BUILDING

**No 122-124 BOWER STREET
(8 STOREY APARTMENT
BUILDING WITH
PARKING UNDER)**

SUBJECT SITE

**No 126 BOWER STREET
(4 STOREY APARTMENT
BUILDING)**

ADJACENT BLDG

**No 128 BOWER ST
(SEMI-DETACHED
3 STOREY
BUILDING)**

minimal proposed shadow
projections on No 122
at 12pm on 21 June - no
significant change to existing

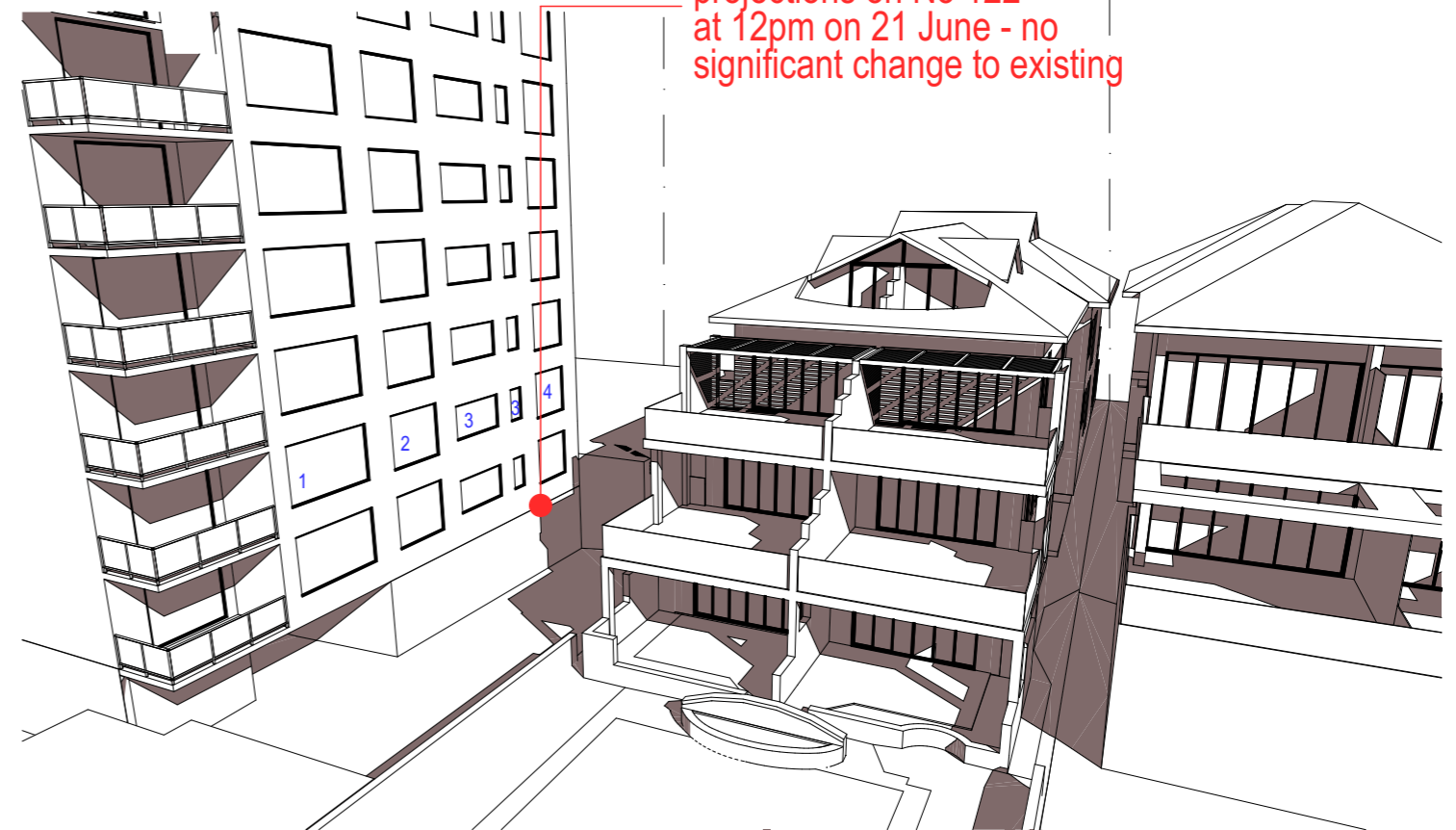

21 JUNE, 12pm : PROPOSED SHADOW PROJECTIONS - AERIAL VIEW FROM NORTH
1:50

ADJACENT BUILDING

No 122-124 BOWER STREET
(8 STOREY APARTMENT
BUILDING WITH
PARKING UNDER)

SUBJECT SITE

No 126 BOWER STREET
(4 STOREY APARTMENT
BUILDING)

ADJACENT BLDG

No 128 BOWER ST
(SEMI-DETACHED
3 STOREY
BUILDING)

existing shadow projection
over bedroom window
at 3pm on 21 June

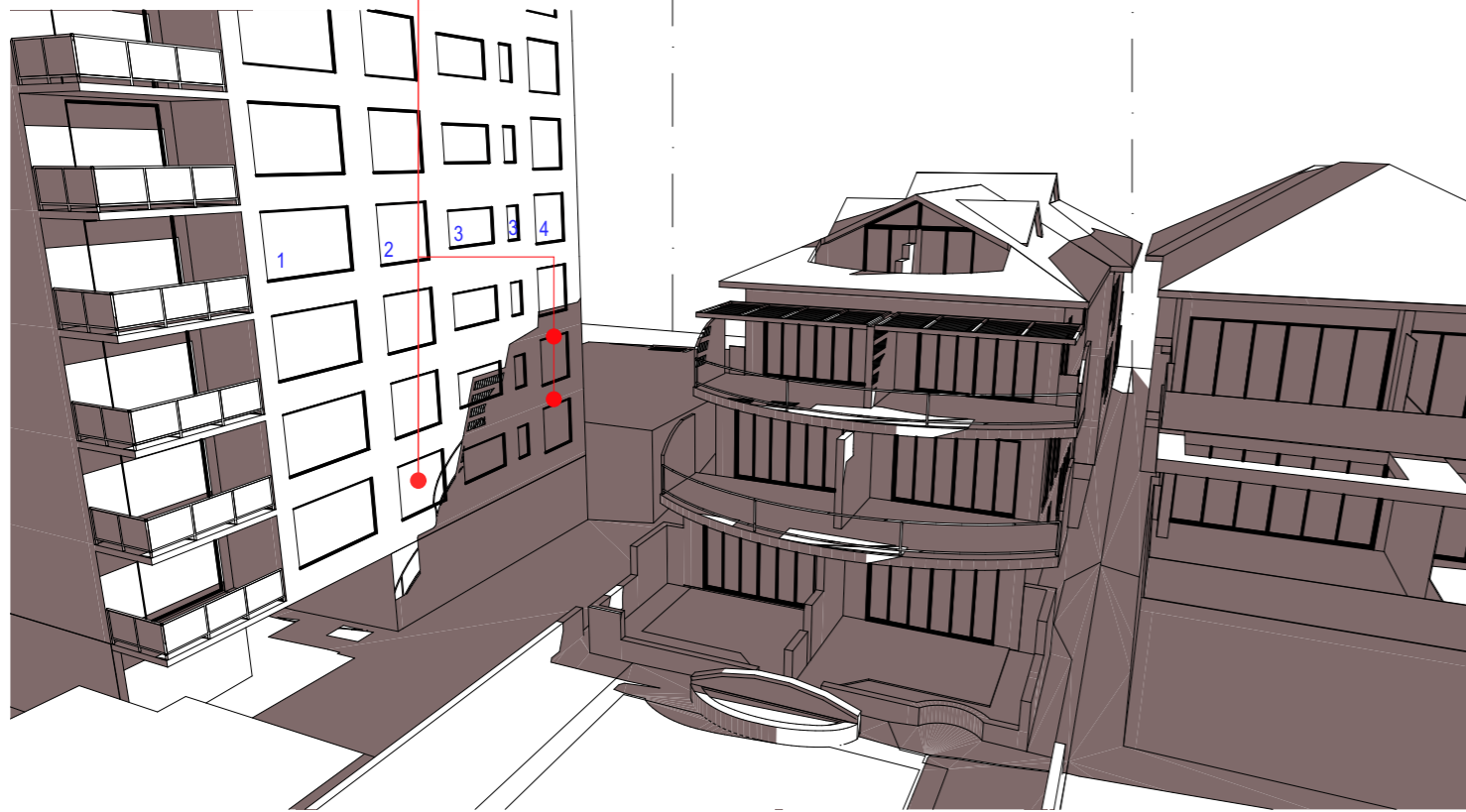

21 JUNE, 3pm : EXISTING SHADOW PROJECTIONS - AERIAL VIEW FROM NORTH
1:50

KEY FOR WINDOWS IN ADJACENT BUILDING :

- 1 - adjacent living room window
- 2 - adjacent main bedroom window
- 3 - adjacent bathroom window
- 4 - adjacent secondary bedroom window

ADJACENT BUILDING

No 122-124 BOWER STREET
(8 STOREY APARTMENT
BUILDING WITH
PARKING UNDER)

SUBJECT SITE

No 126 BOWER STREET
(4 STOREY APARTMENT
BUILDING)

ADJACENT BLDG

No 128 BOWER ST
(SEMI-DETACHED
3 STOREY
BUILDING)

proposal will result in marginal
increase to shadow projection
over bedroom window
at 3pm on 21 June

existing shadow projection
over bedroom window
at 3pm on 21 June - no change

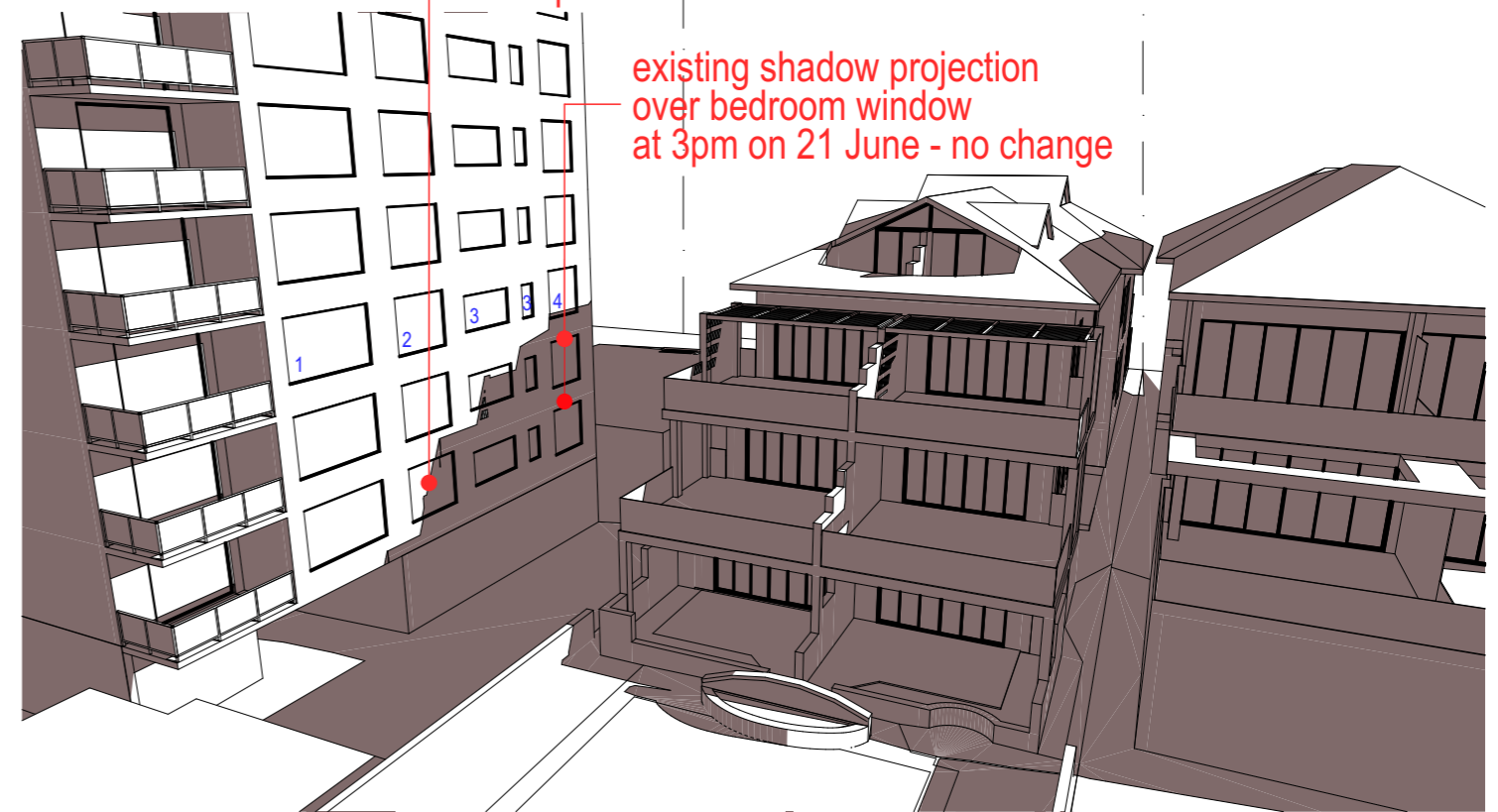

21 JUNE, 3pm : PROPOSED SHADOW PROJECTIONS - AERIAL VIEW FROM NORTH
1:50