

AMENDMENTS

- A PRELIMINARY 27.11.07
- B DEVELOPMENT APPLICATION 01.02.08

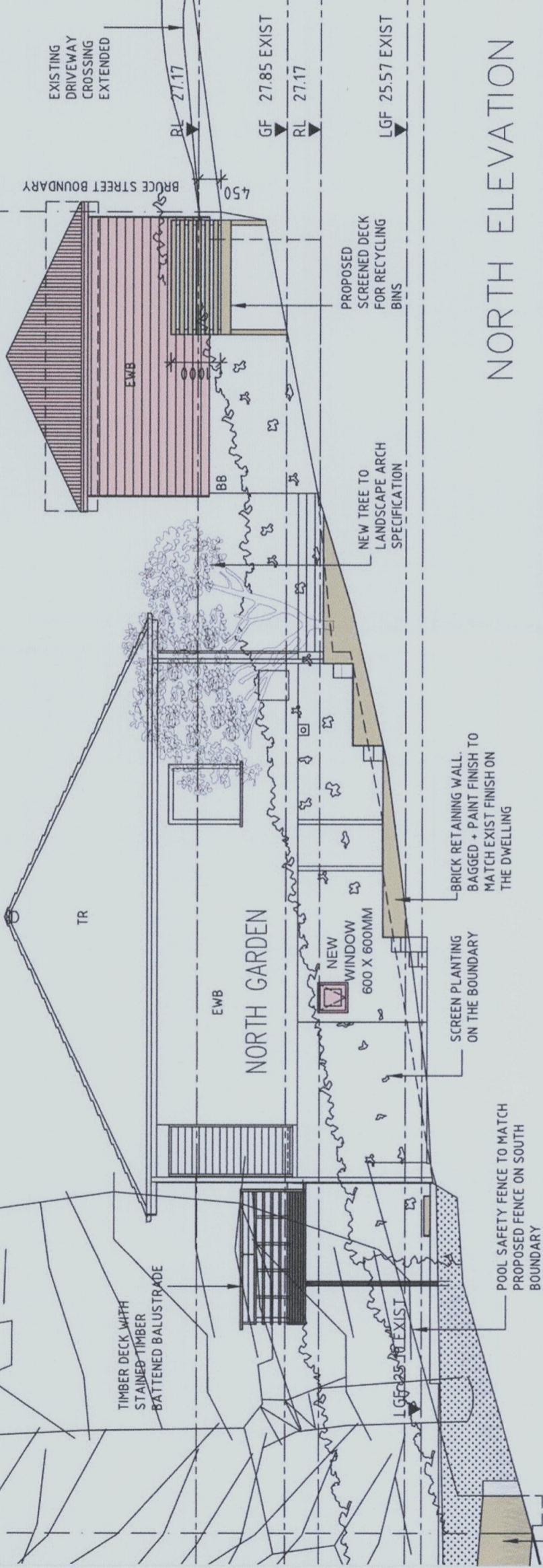

NORTH ELEVATION

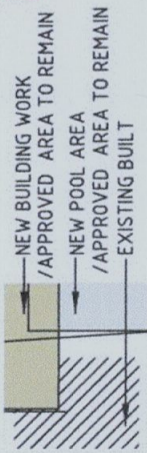
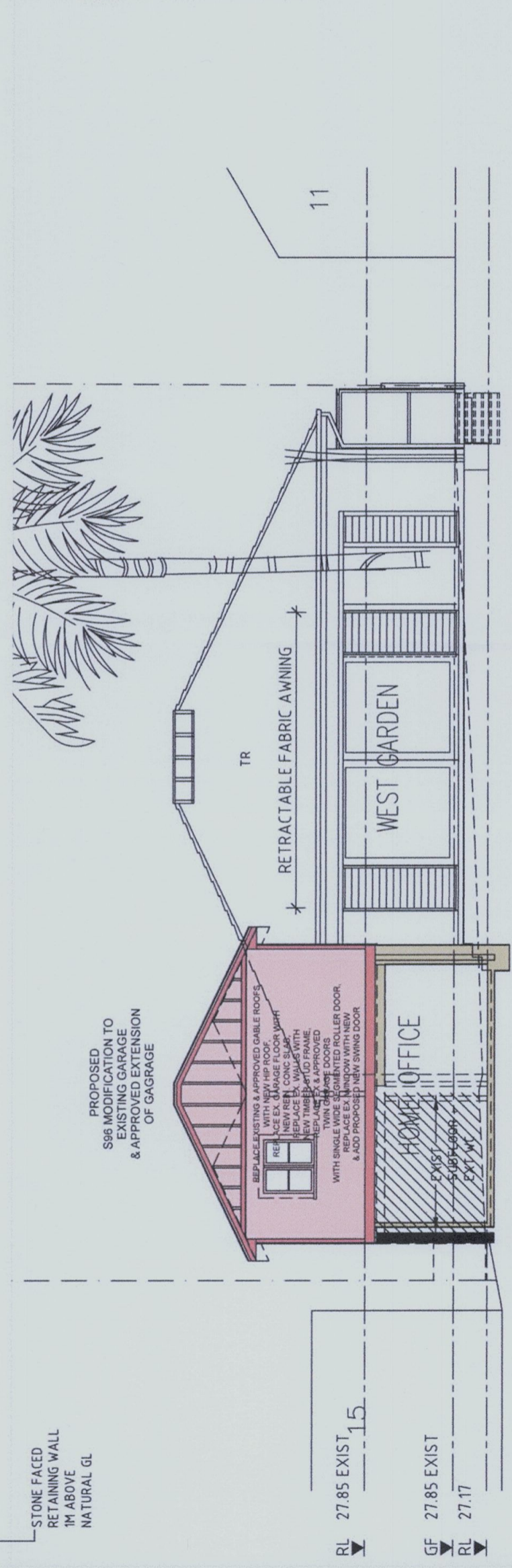

15mm/15mm on original

SECTION AA - WEST ELEVATION

CAMPBELLS
BUILDING COMPANY **CBC**

PROJECT:
ALTERATIONS & ADDITIONS
TO EXISTING DWELLING

ADDRESS:
13 BRUCE STREET,
MONA VALE. NSW. 2103

STAGE:
SECTION 96 1A
MODIFICATIONS TO DA N0056/08

FOR:
TERRY & DEBBIE MITCHELL

DRAWING TITLE:
NORTH & WEST ELEVATIONS

SCALE:
1:100 @ A3

DATE OF ISSUE:
10.03.14

REVISION:
C

DRAWING NO.:
140310_NTH ELE01C