ALL DIMENSIONS SHOWN ARE SUBJECT TO FINAL SURVEY

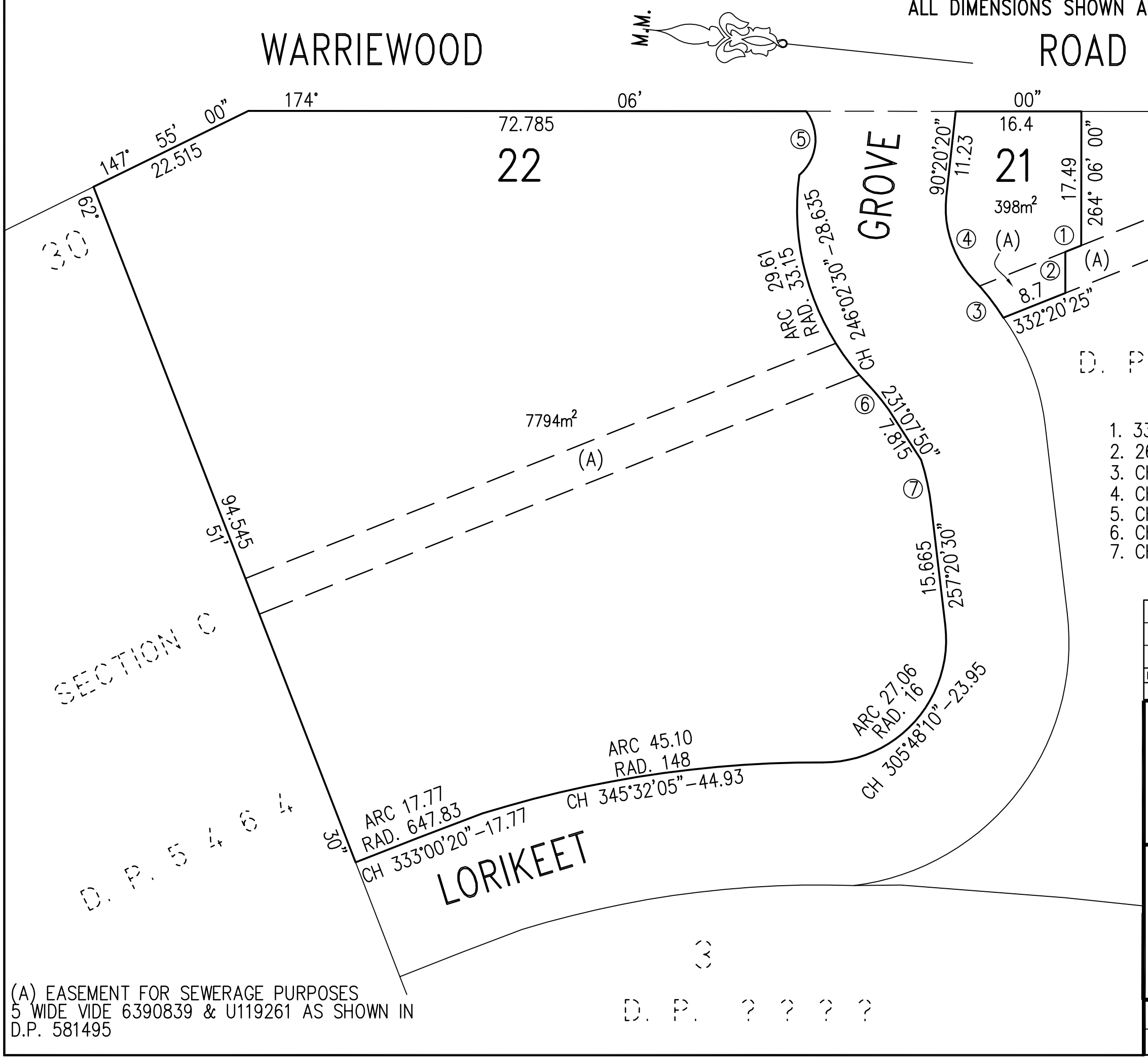

1. 332°20'25" 2.245
2. 264°06' 5.385
3. CH 45°52' 6.465 ARC 6.475 RAD 30
4. CH 66°13'30" 11.235 ARC 11.575 RAD 13.75
5. CH 270°14'10" 8.36 ARC 9.2 RAD 6.12
6. CH 224°36'15" 4.415 ARC 4.42 RAD 30.6
7. CH 251°48' 6.18 ARC 6.19 RAD 32

(A) EASEMENT FOR SEWERAGE PURPOSES
5 WIDE VIDE 6390839 & U119261 AS SHOWN IN
D.P. 581495

ISSUE	DESCRIPTION	DATE
A	INITIAL	31/08/18

ISSUES

BYRNE & ASSOCIATES PTY LIMITED
CONSULTING SURVEYORS & ENGINEERS
63 WATERLOO STREET
NARRABEEN 2101
A.C.N. 002 109 202
Ph: (02) 9913 7110 Fax: (02) 9913 1583
Email: survey@byrneandassociates.com.au

PLAN OF PROPOSED SUBDIVISION OF LOT 2 IN PLAN OF PROPOSED SUBDIVISION OF LOTS 28 & 29 OF SECTION C IN D.P.5464 & LOT 101 IN D.P.1229188 WARRIEWOOD ROAD, WARRIEWOOD

Date of Survey	Prepared by	Date	Approved by	Date	R.R.
N/A	PBB	31/08/18			1:500

File Name	Sheet	of Sheets	
10977P.DWG	1	1	**Plan No. A3 - 10977P**