

appendix 1

Copy of Deposited Plan

D. P. 632081

Register: 18-5-1983

CAL: N9 8972 of 28-1-1983

Title System: TORRENS

Purpose: CONSOLIDATION

Ref. Map: U1867-1

Lot Plan: D.P. 19980 & D.P. 187362

PLAN OF SUBDIVISION OF
 LOTS A & B in D.P. 387362
 & LOT 9 in D.P. 19980

Production Plan: 1: 2000
 Location: WARRINGAH
 Locality: MONA VALE
 Parish: NARRABEEN
 County: CUMBERLAND

This is a plan of subdivision in accordance with the provisions of the Real Property Act, 1900, and the Real Property (Torrens) Act, 1969, and the Real Property (Consolidation) Act, 1987.

It is submitted to the Registrar of Land for registration.

Prepared for the Registrar of Land by the Registrar of Land, New South Wales, on 18th May 1983.

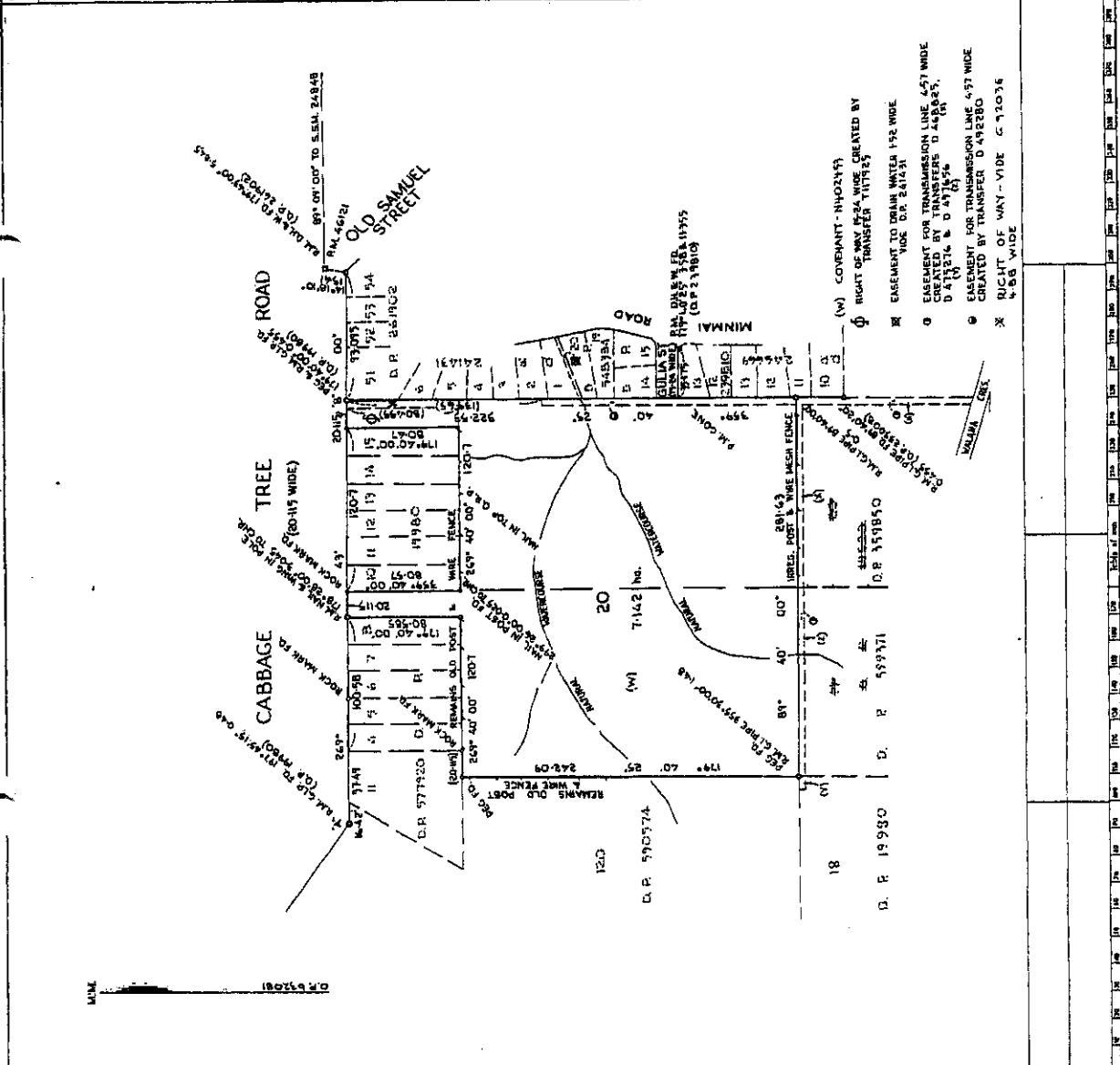

Signature and date: [Signature] 18/5/83

Consolidation
 18/5/83

Consolidation
 18/5/83

REGISTRATION REFERENCE: S 1042/1

WARNING: CREASING OR FOLDING WILL LEAD TO REJECTION

I, Bruce Richard Davies, Under Secretary for Lands and Registrar General for New South Wales, certify that this negative is a photograph made as a permanent record of a document in my custody this day.

18th May, 1983