

SURVEY OF PART OF THE BED OF CAREEL BAY
 AT PITTWATER ADJOINING LOT 46 DP 13620
 IN THE LGA NORTHERN BEACHES

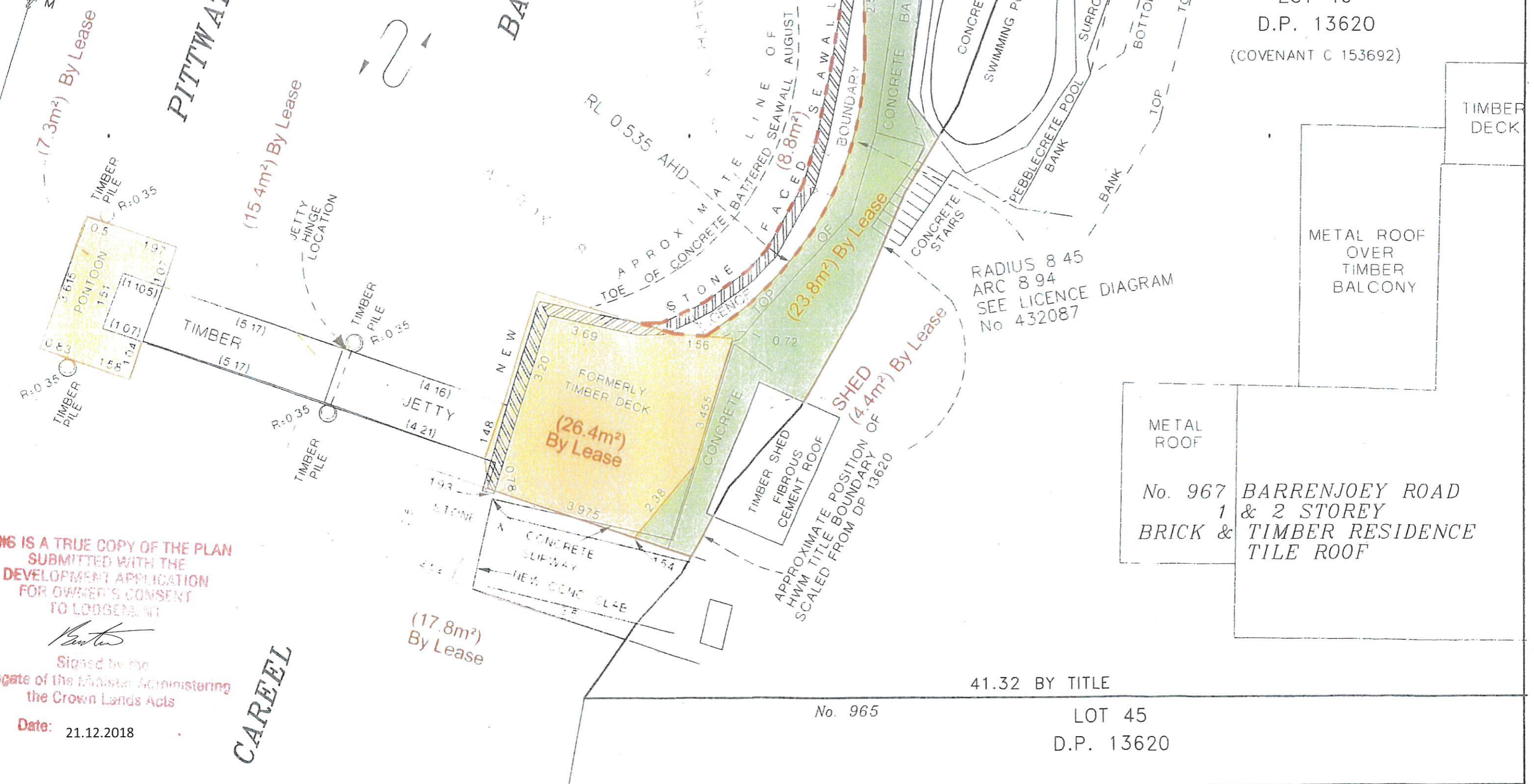

LOT 1
 D.P. 120499
 No. 969
 30.175 BY TITLE

LOT 46
 D.P. 13620
 (COVENANT C 153692)

TIMBER DECK
 METAL ROOF OVER
 TIMBER BALCONY

METAL ROOF
 No. 967 BARRENJOEY ROAD
 1 & 2 STOREY
 BRICK & TIMBER RESIDENCE
 TILE ROOF

**THIS IS A TRUE COPY OF THE PLAN
 SUBMITTED WITH THE
 DEVELOPMENT APPLICATION
 FOR OWNER'S CONSENT
 TO LODGEMENT**

[Signature]

Signed by the
 Delegate of the Minister Administering
 the Crown Lands Acts

Date: 21.12.2018

CAREEL

This is the plan referred to in and to accompany our report/letter to
 Mr Stephen Girdis 967 Barrenjoey Road, Palm Beach 2108 NSW
 and dated 31 January 2017

FRANK M MASON & CO PTY LIMITED

Per *[Signature]*
 Registered Surveyor

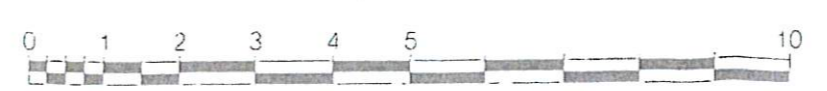

FRANK M. MASON & CO. PTY LIMITED
 Land & Engineering Surveyors
 Consultants in Land Development
 Email info@mason.net.au
 2 Winslow Street 02 9929 6233
 Kirribilli NSW 2061 02 9955 5385
 Red Ratio 1:100 Ref 32147-23