

| DEVELOPMENT CALCULATIONS | | |
|--------------------------|----------------------|-----------------|
| SITE AREA | 726.80 SQUARE METRES | |
| DESCRIPTION | EXISTING SQM | PROPOSED SQM |
| ROOF | 90.60 | 90.60 |
| DECKS | 19.50 | 19.50 |
| DRIVEWAY | 30.25 | 30.25 |
| PAVING | 43.76 | 43.76 |
| SHEDS | 13.88 | 13.88 |
| SWIMMING POOL COPING | - | 13.36 |
| TOTAL HARD SURFACE | 197.99 | 211.35 |
| AREA LESS THAN 2.00 M | 16.80 | 16.80 |
| TOTAL LANDSCAPING | 512.01 (70.45%) | 498.65 (68.61%) |

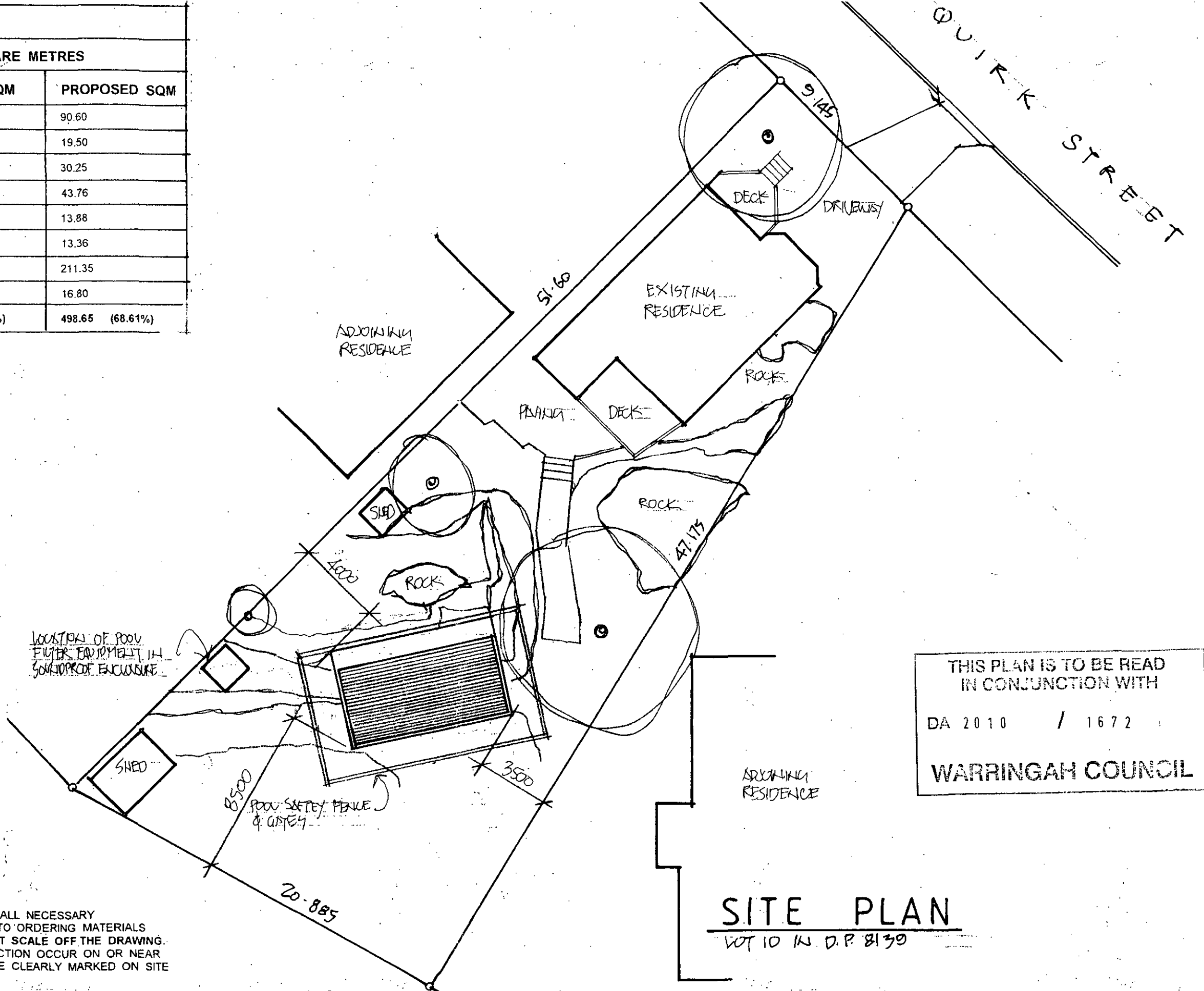

THIS PLAN IS TO BE READ
IN CONJUNCTION WITH
DA 2010 / 1672
WARRINGAH COUNCIL

SITE PLAN
LOT 10 IN D.P. 8139

- NOTES:**
1. THE BUILDER IS TO CHECK AND CONFIRM ALL NECESSARY DIMENSIONS AND LEVELS ON SITE PRIOR TO ORDERING MATERIALS AND COMMENCING CONSTRUCTION. DO NOT SCALE OFF THE DRAWING.
 2. SHOULD ANY DEVELOPMENT OR CONSTRUCTION OCCUR ON OR NEAR BOUNDARIES, THE BOUNDARIES SHOULD BE CLEARLY MARKED ON SITE BY THE REGISTERED LAND SURVEYORS.

1. Builder to check and confirm all necessary dimensions on site prior to construction. Do not scale the drawing.
 2. All dimensions that relate to site boundaries and easements are subject to verification by a site survey.
 3. All work to be in accordance with BUILDING CODE OF AUSTRALIA & to the satisfaction of local council requirements & other authorities.
 4. All timber construction to be in accordance with the "TIMBER FRAMING" code.
 5. Any detailing in addition to what is supplied shall be resolved between the owner and the builder to the owner's approval, except for any structural details or design which is to be supplied by a Structural Engineer.
 6. Roof water & sub-soil drainage to be disposed of in the approved manner or as directed by local council inspectors.
 7. All electrical power & light outlets to be determined by owner.
 8. Make good and repair all existing finishes damaged by new work. Reuse existing materials where possible.

COPYRIGHT
ALL PLANS AND DRAWINGS ARE SUBJECT OF COPYRIGHT AND ANY ATTEMPT OR ACTUAL INFRINGEMENT BY USING, REPRODUCING OR COPYING SAME, WHOLLY OR IN PART, WITHOUT PRIOR WRITTEN PERMISSION WILL RESULT IN LEGAL PROCEEDINGS.
 J.D EVANS and COMPANY PTY. LTD.
 BUILDING DESIGN CONSULTANTS
 74 RIVIERA AVE. AVALON BEACH NSW

| No. | AMENDMENT | DATE |
|-----|-----------|------|
| | | |
| | | |
| | | |

J.D EVANS and COMPANY PTY. LTD.
 BUILDING DESIGN CONSULTANTS
 74 RIVIERA AVE. AVALON BEACH, 2107
 Phone (02) 9918 9206 Fax (02) 9973 2454
 Mobile 018 976 596 www.jdecg.com.au

MEMBER BUILDING DESIGNERS ASSOCIATION OF NEW SOUTH WALES

PROJECT
PROPOSED SWIMMING POOL AT
No. 12 QUIRK STREET
DEE WHY N.S.W. 2099
 CLIENT
TIM REILLY

| | |
|--------------------|-------------|
| DATE 27/9/2010 | SCALE 1:200 |
| DRAWN JDE | CHECKED |
| DRAWING No. 1345-1 | ISSUE |

SCHEDULE OF BASIX COMMITMENTS

WATER COMMITMENTS

RAINWATER WATER

1. THE APPLICANT MUST INSTALL A RAINWATER TANK OF 4812 LITRES MINIMUM AND MUST MEET, AND BE INSTALLED IN ACCORDANCE WITH, THE REQUIREMENTS OF ALL APPLICABLE REGULATORY AUTHORITIES.
2. THE APPLICANT MUST CONFIGURE THE RAINWATER TANK IS TO COLLECT RAIN RUNOFF FROM AT LEAST 60 SQUARE METERS OF ROOF AREA
3. THE APPLICANT MUST CONNECT THE RAINWATER TANK TO AT LEAST ONE OUTDOOR TAP LOCATED WITHIN 10 METRES OF THE EDGE OF POOL.

OUTDOOR SWIMMING POOL

1. THE SWIMMING POOL MUST BE OUTDOORS.
2. THE SWIMMING POOL MUST NOT HAVE A VOLUME GREATER THAN 51 KILOLITRES.
3. THE SWIMMING POOL MUST HAVE A POOL COVER AND MUST BE PROTECTED.
4. THE APPLICANT MUST INSTALL A POOL PUMP TIMER FOR THE SWIMMING POOL.
5. THE APPLICANT MUST INSTALL THE FOLLOWING HEATING SYSTEM FOR THE SWIMMING POOL THAT IS PART OF THIS DEVELOPMENT: GAS ONLY
6. THE PROJECT MUST BE CONSTRUCTED IN ACCORDANCE WITH THE PERFORMANCE SPECIFICATIONS SET OUT THE CERTIFICATE NUMBER A95804.

THERMAL COMFORT COMMITMENTS

OUTDOOR SWIMMING POOL

1. THE APPLICANT MUST INSTALL THE FOLLOWING HEATING SYSTEM FOR THE SWIMMING POOL THAT IS OF THIS DEVELOPMENT: GAS ONLY.
2. THE APPLICANT MUST INSTALL A POOL PUMP TIMER FOR THE SWIMMING POOL.

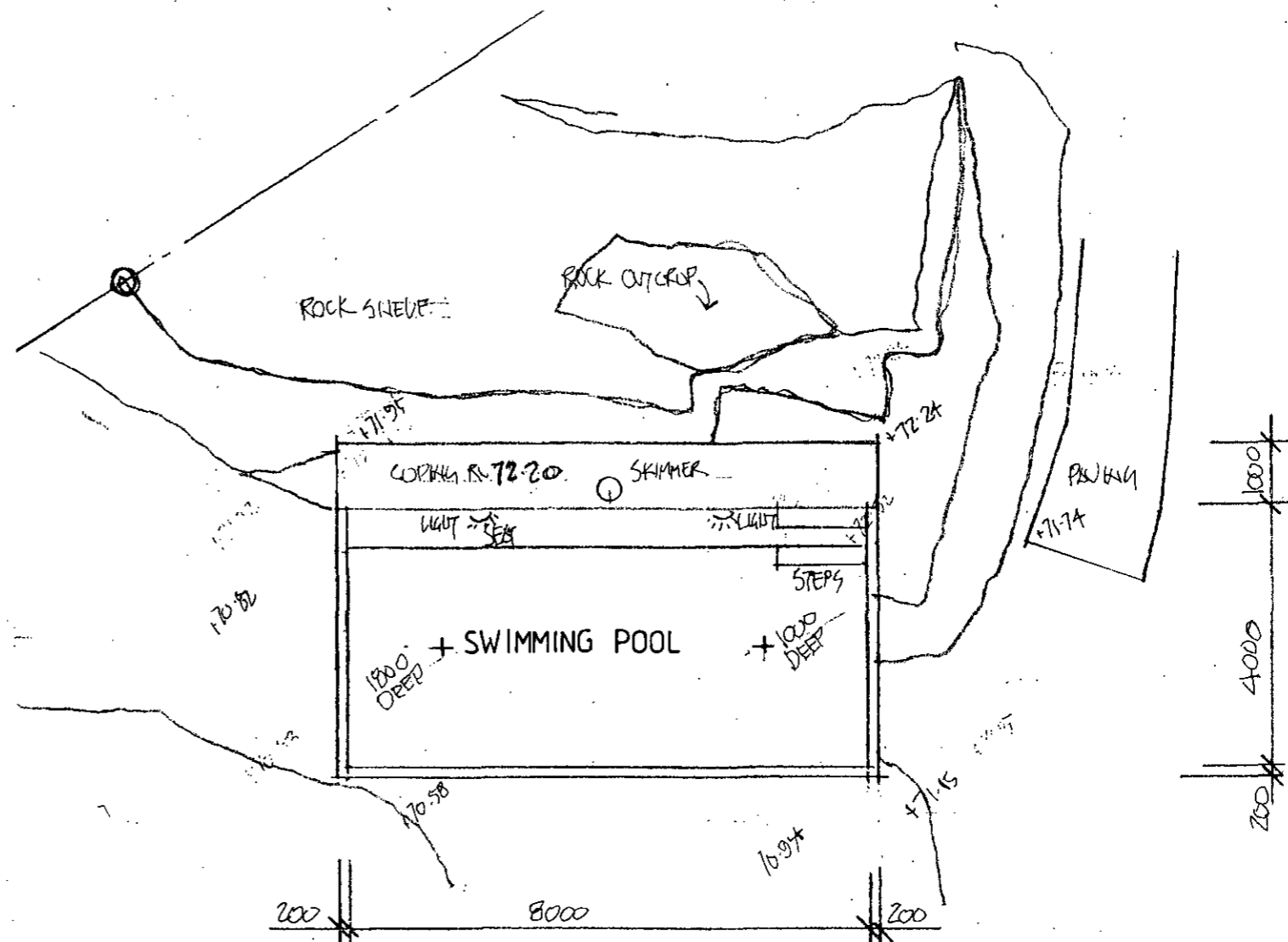

SWIMMING POOL PLAN

VOLUME NO GREATER THAN 51 KILOLITRES

THIS PLAN IS TO BE READ
IN CONJUNCTION WITH
DA 2010 / 1672
WARRINGAH COUNCIL

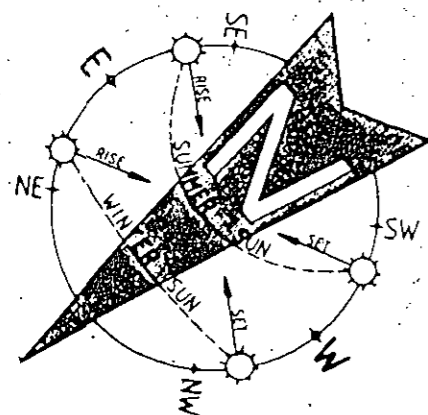

NOTES:

1. THE BUILDER IS TO CHECK AND CONFIRM ALL NECESSARY DIMENSIONS AND LEVELS ON SITE PRIOR TO ORDERING MATERIALS AND COMMENCING CONSTRUCTION. DO NOT SCALE OFF THE DRAWING.
2. SHOULD ANY DEVELOPMENT OR CONSTRUCTION OCCUR ON OR NEAR BOUNDARIES, THE BOUNDARIES SHOULD BE CLEARLY MARKED ON SITE BY THE REGISTERED LAND SURVEYORS.

NOTE:

1. POOL FENCING IS TO BE DESIGNED, LOCATED AND MAINTAINED IN ACCORDANCE WITH THE SWIMMING POOL ACT 1992, AS 1926.1 - 1993 FENCING FOR SWIMMING POOLS, AS 1926.1 - 1995 LOCATION OF FENCING FOR PRIVATE SWIMMING POOLS.
2. A RESUSCITATION AND EXTERNAL CARDIAC COMPRESSION CHART IS TO BE AFFIXED AND MAINTAINED IN A PROMINENT LOCATION ADJACENT TO POOL AREA.
3. ALL POOL OVERFLOW WATER AND WASTE WATER FROM THE FILTRATION PROCESS IS TO BE DIRECTED TO THE SEWER.

1. Builder to check and confirm all necessary dimensions on site prior to construction. Do not scale the drawing.
2. All dimensions that relate to site boundaries and easements are subject to verification by a site survey.
3. All work to be in accordance with BUILDING CODE OF AUSTRALIA & to the satisfaction of local council requirements & other authorities.
4. All timber construction to be in accordance with the "TIMBER FRAMING" code.
5. Any detailing in addition to what is supplied shall be resolved between the owner and the builder to the owner's approval, except for any structural details or design which is to be supplied by a Structural Engineer.
6. Roof water & sub-soil drainage to be disposed of in the approved manner or as directed by local council inspectors.
7. All electrical power & light outlets to be determined by owner.
8. Make good and repair all existing finishes damaged by new work. Reuse existing materials where possible.

COPYRIGHT
ALL PLANS AND DRAWINGS ARE SUBJECT OF COPYRIGHT AND ANY ATTEMPT OR ACTUAL INFRINGEMENT BY USING, REPRODUCING OR COPYING SAME, WHOLLY OR IN PART, WITHOUT PRIOR WRITTEN PERMISSION WILL RESULT IN LEGAL PROCEEDINGS.
J.D. EVANS and COMPANY PTY. LTD.
BUILDING DESIGN CONSULTANTS
74 RIVIERA AVE, AVALON BEACH, 2407

| NO. | AMENDMENT | DATE |
|-----|-----------|------|
| | | |
| | | |
| | | |
| | | |

J.D EVANS and COMPANY PTY. LTD.
BUILDING DESIGN CONSULTANTS
74 RIVIERA AVE, AVALON BEACH, 2407
Phone (02) 9918 9206 Fax (02) 9973 2454
Mobile 040 976 596 www.jdeco.com.au

PROJECT
PROPOSED SWIMMING POOL AT
No. 12 QUIRK STREET
DEE WHY N. S. W. 2099
CLIENT
TIM REILLY

DATE 27/9/2010 SCALE 1:100
DRAWN JDE CHECKED
DRAWING NO. 1345-2 ISSUE

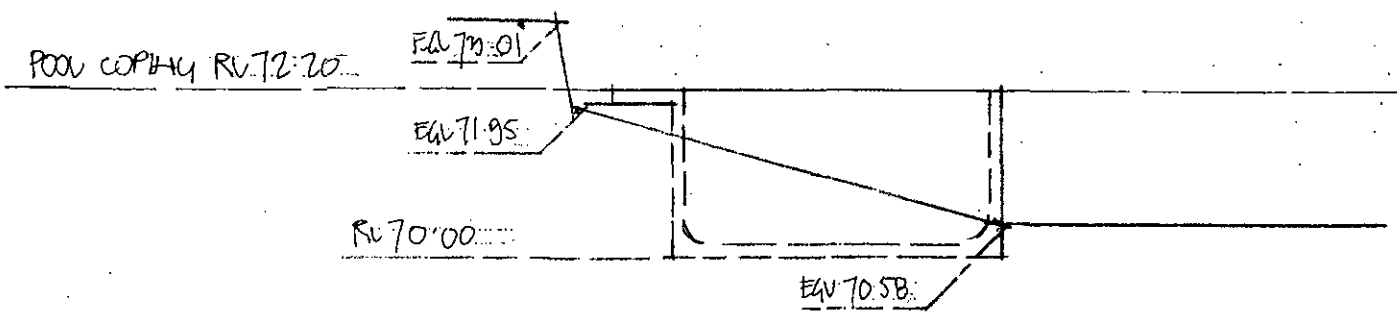

NORTH - EAST ELEVATION

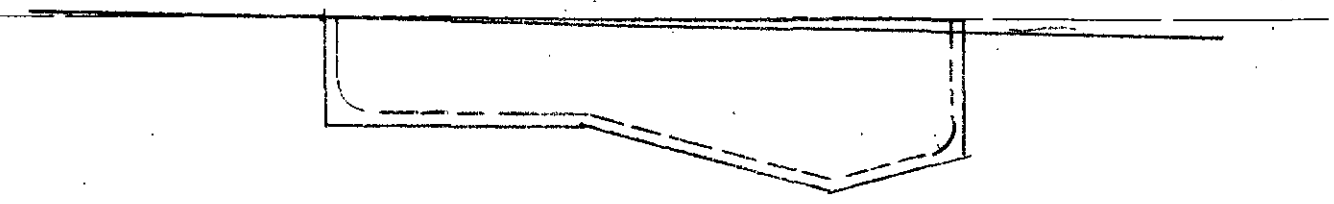

SOUTH - EAST ELEVATION

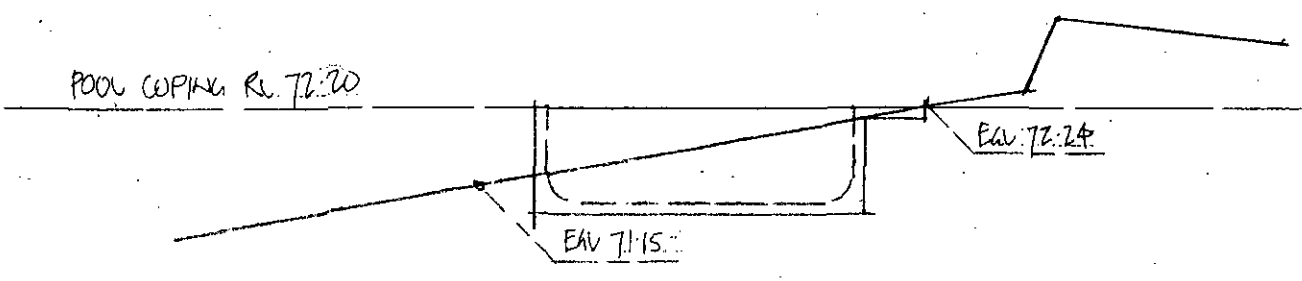

SOUTH - WEST ELEVATION

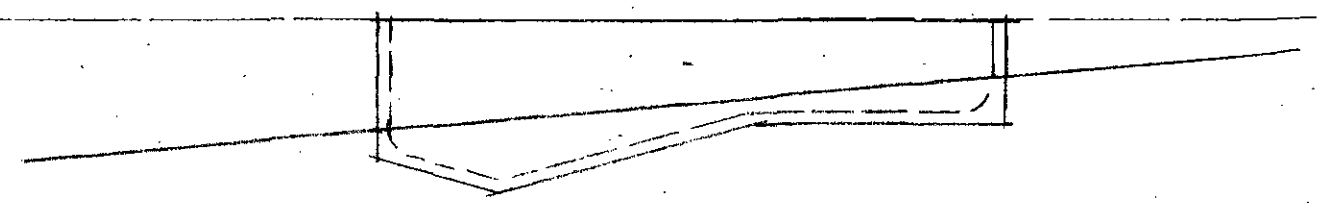

NORTH - WEST ELEVATION

THIS PLAN IS TO BE READ
IN CONJUNCTION WITH
DA 2010 / 1672
WARRINGAH COUNCIL

- NOTES:**
1. THE BUILDER IS TO CHECK AND CONFIRM ALL NECESSARY DIMENSIONS AND LEVELS ON SITE PRIOR TO ORDERING MATERIALS AND COMMENCING CONSTRUCTION. DO NOT SCALE OFF THE DRAWING.
 2. SHOULD ANY DEVELOPMENT OR CONSTRUCTION OCCUR ON OR NEAR BOUNDARIES, THE BOUNDARIES SHOULD BE CLEARLY MARKED ON SITE BY THE REGISTERED LAND SURVEYORS.

1. Builder to check and confirm all necessary dimensions on site prior to construction. Do not scale the drawing.
 2. All dimensions that relate to site boundaries and easements are subject to verification by a site survey.
 3. All work to be in accordance with BUILDING CODE OF AUSTRALIA & to the satisfaction of local council requirements & other authorities.
 4. All timber construction to be in accordance with the "TIMBER FRAME" code.
 5. Any detailing in addition to what is supplied shall be reviewed between the owner and the builder to the owner's approval, except for any structural details or design which is to be supplied by a Structural Engineer.
 6. Roof water & sub-soil drainage to be disposed of in the approved manner or as directed by local council inspectors.
 7. All electrical power & light outlets to be determined by owner.
 8. Make good and repair all existing finishes damaged by new work. Reuse existing materials where possible.

COPYRIGHT
 ALL PLANS AND DRAWINGS ARE SUBJECT OF COPYRIGHT AND ANY ATTEMPT OR ACTUAL INFRINGEMENT BY USING, REPRODUCING OR COPYING SAME, WHOLLY OR IN PART, WITHOUT PRIOR WRITTEN PERMISSION WILL RESULT IN LEGAL PROCEEDINGS.
 J.D. EVANS and COMPANY PTY. LTD.
 BUILDING DESIGN CONSULTANTS
 74 RIVIERA AVE, AVALON BEACH, QLD

| No. | AMENDMENT | DATE |
|-----|-----------|------|
| | | |
| | | |
| | | |
| | | |

J.D EVANS and COMPANY PTY. LTD.
 BUILDING DESIGN CONSULTANTS
 74 RIVIERA AVE, AVALON BEACH, 2107
 Phone (02) 9916 9206 Fax (02) 9973 2454
 Mobile 098 976 596 www.jdeco.com.au

PROJECT
PROPOSED SWIMMING POOL AT
No. 12 QUIRK STREET
DEE WHY N. S. W. 2099
 CLIENT
TIM REILLY

| | |
|----------------|-------------|
| DATE 27/9/2010 | SCALE 1:100 |
| DRAWN: JDE | CHECKED: |
| DRAWING No. | ISSUE |
| 1345-3 | |

QUIRK STREET

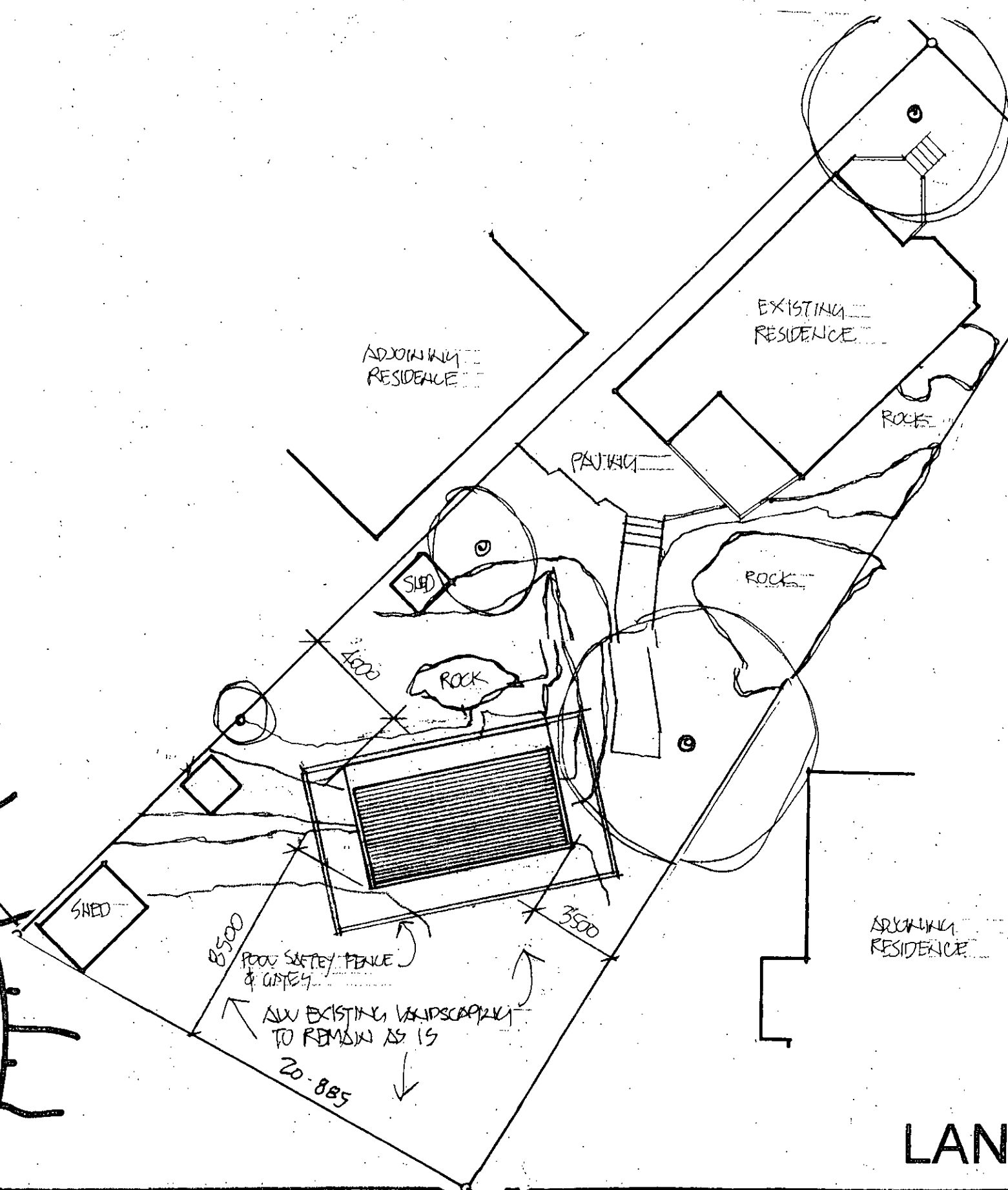
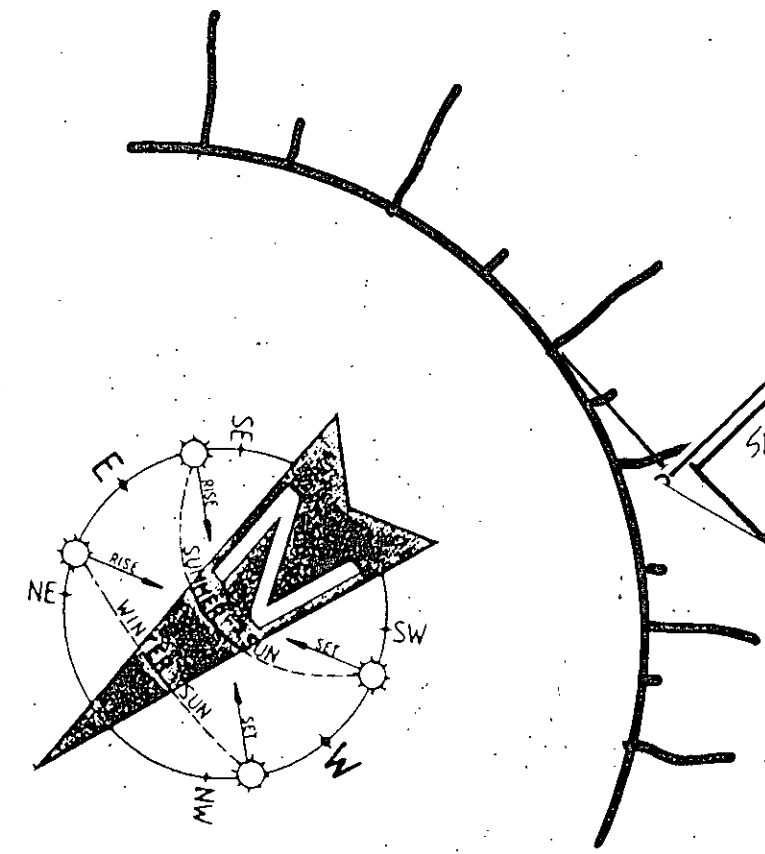

THIS PLAN IS TO BE READ
IN CONJUNCTION WITH
DA 2010 / 1672
WARRINGAH COUNCIL

LANDSCAPE PLAN

ALL CIVIL STRUCTURAL AND HYDRAULIC WORKS ASSOCIATED WITH THIS PROJECT SHALL BE TO THE RELEVANT ENGINEER'S DETAILS. FIGURED DIMENSIONS TO BE TAKEN IN PREFERENCE TO SCALING. ALL DIMENSIONS & LEVELS TO BE VERIFIED BY THE CONTRACTOR ON SITE.

J.D. EVANS and COMPANY PTY. LTD.
BUILDING DESIGN CONSULTANTS
74 RIVIERA AVE. AVALON BEACH, 2107
Phone (02) 9918 9206 Fax (02) 9973 2454
Mobile 042 976 596

PROJECT
**PROPOSED SWIMMING POOL AT
No. 12 QUIRK STREET
DEE WHY N.S.W. 2099**
CLIENT
TIM REILLY

| | |
|--------------------|-------------|
| DATE 27/9/2010 | SCALE 1:200 |
| DRAWN JDE | CHECKED |
| DRAWING No. 1345-4 | ISSUE |

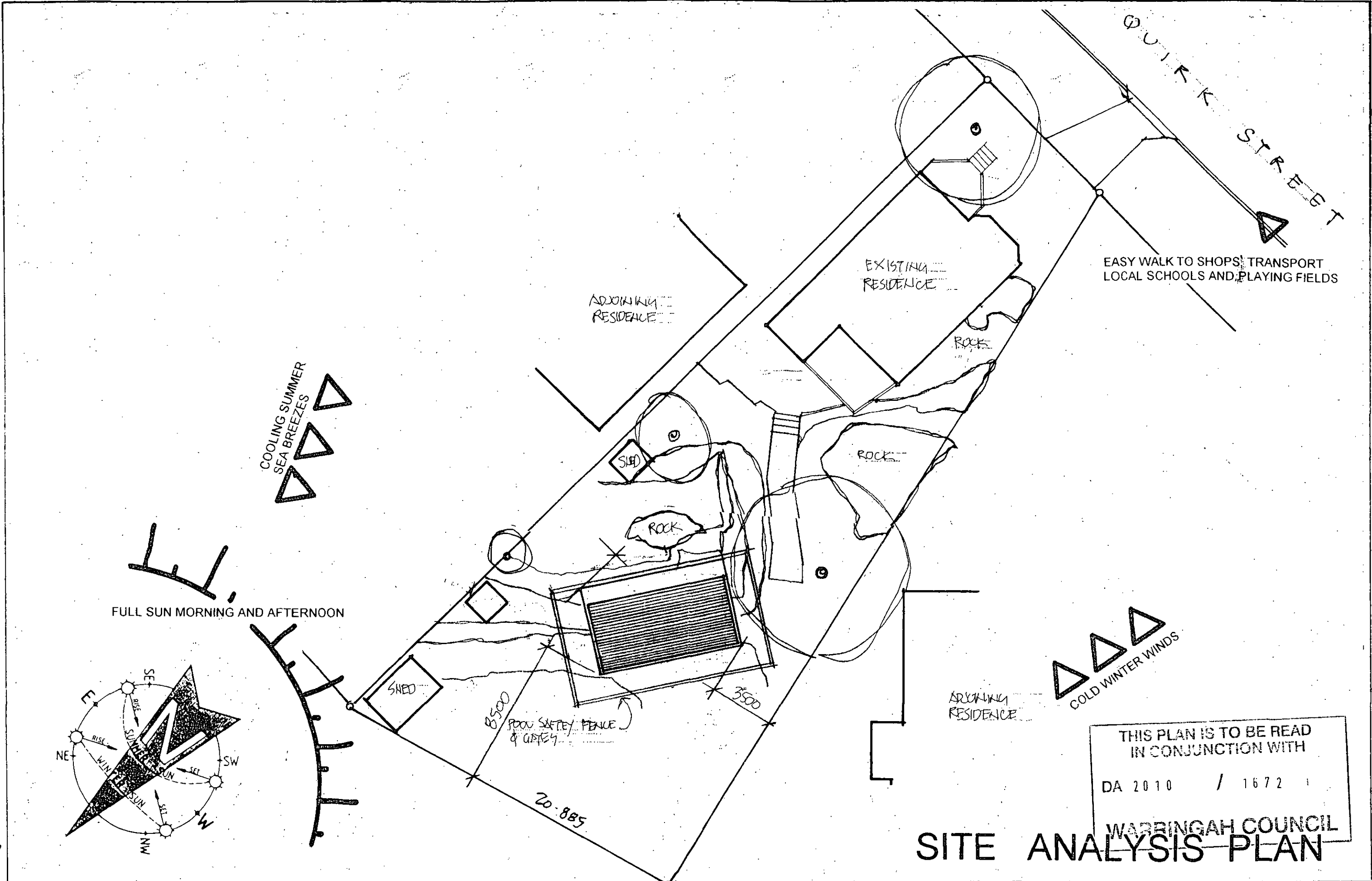

THIS PLAN IS TO BE READ
IN CONJUNCTION WITH
DA 2010 / 1672

SITE ANALYSIS PLAN

1. Builder to check and confirm all necessary dimensions on site prior to construction. Do not scale the drawing.
2. All dimensions that relate to site boundaries and easements are subject to verification by a site survey.
3. All work to be in accordance with BUILDING CODE OF AUSTRALIA & to the satisfaction of local council requirements & other authorities.
4. All timber construction to be in accordance with the "Timber Framing" code.
5. Any detailing in addition to what is supplied shall be received between the owner and the builder to the owner's approval, except for any structural details or design which is to be supplied by a Structural Engineer.
6. Roof water & sub-soil drainage to be disposed of in the approved manner or as directed by local council inspectors.
7. All electrical power & light outlets to be determined by owner.
8. Make good and repair of existing finishes damaged by new work. Reuse existing materials where possible.

COPYRIGHT
ALL PLANS AND DRAWINGS ARE SUBJECT OF
COPYRIGHT AND ANY ATTEMPT OR ACTUAL
INFRINGEMENT BY USING, REPRODUCING OR
COPYING SAME, WHOLLY OR IN PART, WITHOUT
PRIOR WRITTEN PERMISSION WILL RESULT IN
LEGAL PROCEEDINGS.
J.D. EVANS and COMPANY PTY. LTD.
BUILDING DESIGN CONSULTANTS
74 RIVIERA AVE. AVALON BEACH, NSW
11 RIVIERA AVE. AVALON BEACH, NSW

| No. | AMENDMENT | DATE |
|-----|-----------|------|
| | | |
| | | |
| | | |
| | | |

J.D EVANS and COMPANY PTY. LTD.
BUILDING DESIGN CONSULTANTS
74 RIVIERA AVE. AVALON BEACH, 2107
Phone: (02) 9918 9206 Fax: (02) 9973 2454
Mobile: 0418 976 556

PROJECT
**PROPOSED SWIMMING POOL AT
No. 12 QUIRK STREET
DEE WHY N. S. W. 2099**
CLIENT
TIM REILLY

| | |
|---------------------------|-------------|
| DATE 27/9/2010 | SCALE 1:200 |
| DRAWN JOE | CHECKED |
| DRAWING No. 1345-5 | ISSUE |