

# MODIFICATION APPLICATION

18 January 2016

Amended

9 November 2017

Amended

11 May 2018

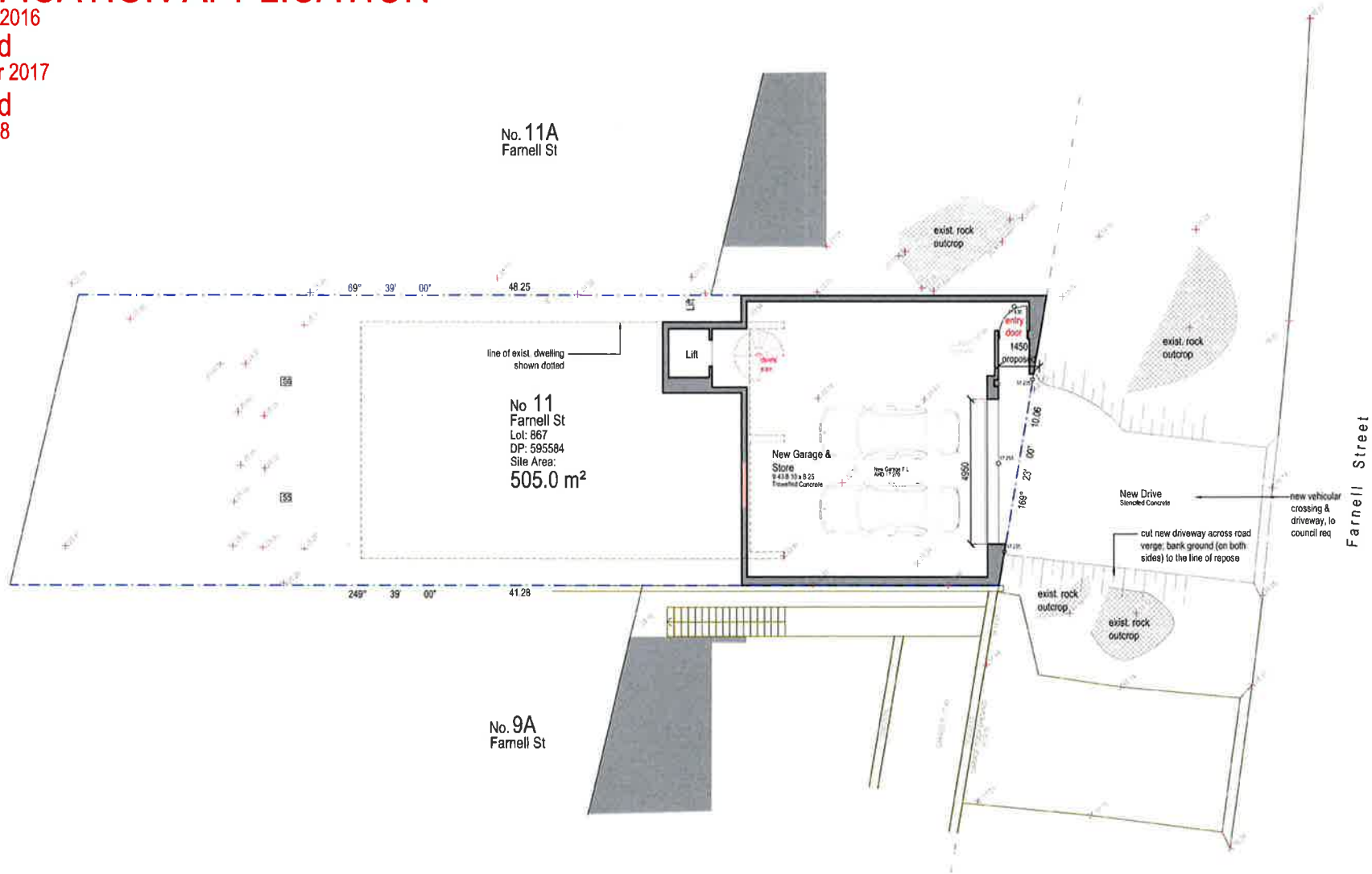

Garage Floor Plan (Farnell Street)  
Scale 1 : 100



Issue	Date	Description
A	18 January 2016	Issued for Section 96 Application
B	9 November 2017	Issued with corrections
C	11 May 2018	Issued with corrections

Howard K Smith & Associates Pty Ltd

**A R C H I T E C T S**

APM 99 (03) 353 847 172W AHB 4632 © Howard K Smith & Associates  
 1 Market Street, Rydalmere NSW 2008 T (02) 7650 700 E hsmith@hksa.com.au  
 All rights reserved. This work is created by copyright in NSW 2010. No reproduction in any form or means (graphic, electronic or mechanical, including photocopying) without the written permission of Howard K Smith & Associates Pty Ltd. Do not scale the drawings. Report dimensions like preferred. All dimensions are to be checked on the prior to commencement of work. All work shall comply with the relevant statutory authorities. Variations or modifications to drawings and specifications shall be referred to Howard K Smith & Associates for collection.

Client	David & Maria Quinn
Project	11 Farnell Street, Curl Curl
Document Name	Garage Plan - Proposed
Project Reference	1204
Drawing Number	S96-02
Scale	1 : 100

# MODIFICATION APPLICATION

18 January 2016

Amended

9 November 2017

Amended

11 May 2018

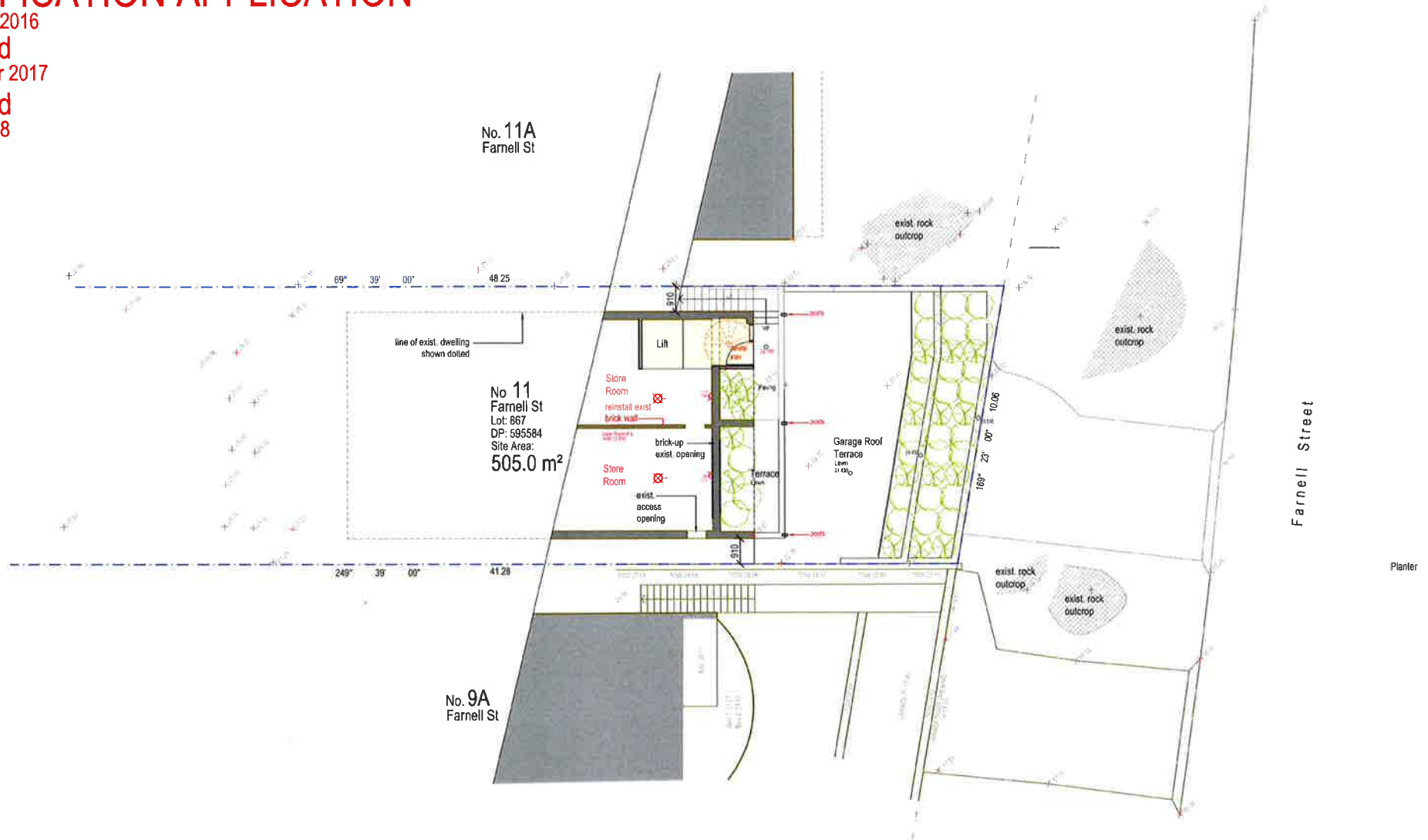

Garage Roof Terrace Plan (Farnell Street)

Scale 1 : 100



Issue	Date	Description
A	18 January 2016	Issued for Section 96 Application
B	5 September 2016	Amended to comply with Section 96 Determination Condition 2A
C	9 November 2017	Issued with corrections
D	11 May 2018	Issued with corrections

Howard K Smith & Associates Pty Ltd

**A R C H I T E C T S**

ABN 99 001 865 517 NSW ARO 452 © Howard K Smith & Associates  
 11 Farnell Street, Farnell NSW 2033 T 011 850 100 E howard@hksa.com.au  
 All rights reserved. The work is covered by copyright and cannot be reproduced in any form or means (graphic, electronic or mechanical, including photocopying) without the written permission of Howard K Smith & Associates Pty Ltd. Do not scale the drawings. Figure dimensions take preference. All dimensions are to be checked on site prior to commencement of work. All work shall comply with the relevant statutory authorities. Variations or discrepancies in drawings and specifications must be referred to Howard K Smith & Associates for instruction.

client	David & Maria Quinn
project	11 Farnell Street, Curl Curl
document name	Garage Roof Terrace Plan Proposed
project reference	1204
drawing number	S96-03
scale	1 : 100

Aubergine



Natural zinc



Colorbond 'Shale Grey'

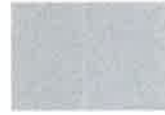

Timber cladding



Powdercoat 'Black'



Colorbond 'Windspray'

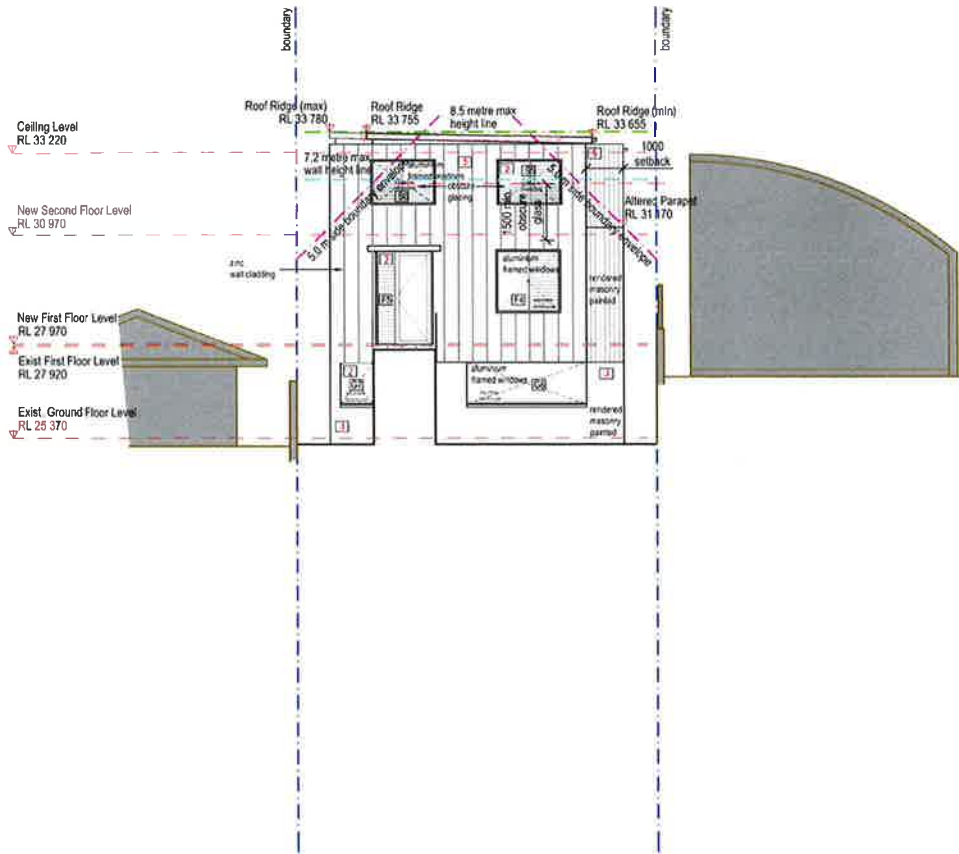

West Elevation  
Scale 1: 100

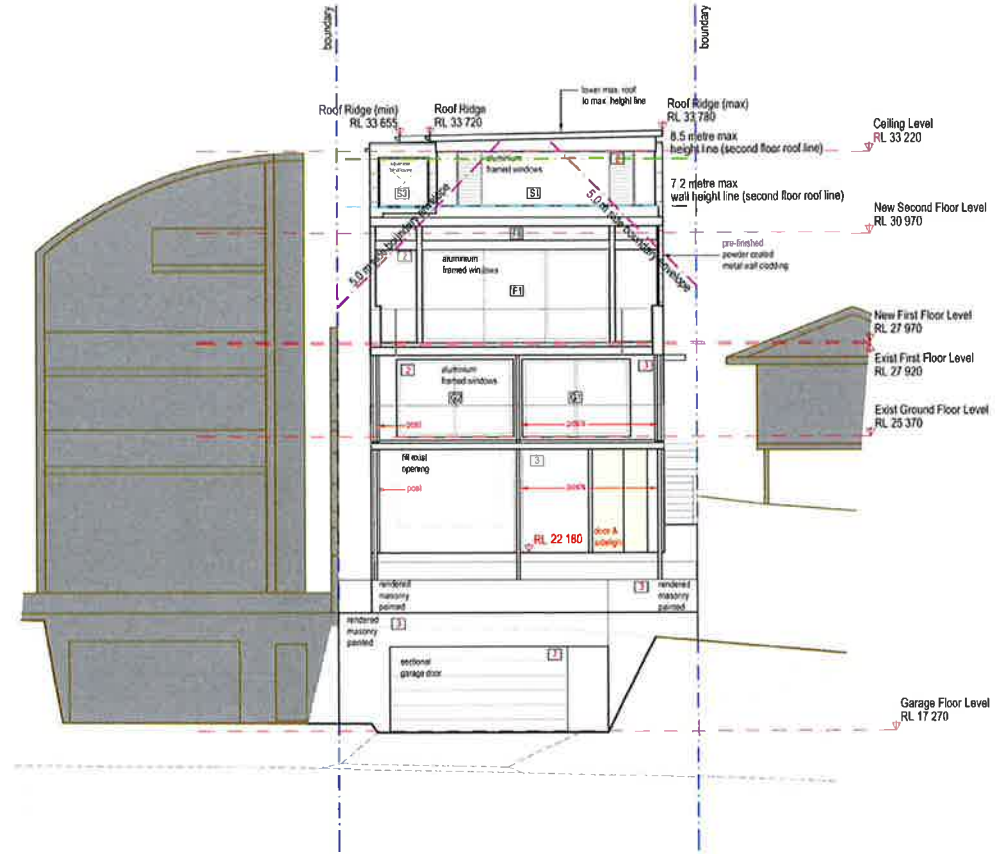

East Elevation (Farnell Street)  
Scale 1: 100

# MODIFICATION APPLICATION

18 January 2016

Amended

9 November 2017

Amended

11 May 2018

- 1 Pre-finished metal tray roof sheeting: Colorbond 'Windspray'
- 2 Aluminium window frames:
- 3 Painted render: 'Aubergine'

- 5 Zinc wall cladding: Natural zinc
- 6 Timber wall cladding
- 7 Pre-finished metal garage door: Colorbond 'Windspray'
- 8 Timber screens:
- 9 Pre-finished metal roofing: Colorbond 'Windspray'

Issue	Date	Description
A	18 January 2016	Issued for Section 96 Application
B	5 September 2016	Amended to comply with Section 96 Determination Condition 2A
C	9 November 2017	Issued with corrections
D	11 May 2018	Issued with corrections

Howard K Smith & Associates Pty Ltd

**A R C H I T E C T S**

ABN 59 003 858 947 NSW ABN 405 011 Howard K Smith & Associates  
 A Missing Piece Puzzle 2016 1 (04) 975 700 E: hsmith@hksa.com.au  
 All rights reserved. This work is licensed to you and is to be used only for the project, location, or mechanical, electrical or structural work for which it was prepared. It is not to be used for any other purpose without the written permission of Howard K Smith & Associates Pty Ltd. Do not show the drawings, typeset drawings, take preferences. All dimensions are to be checked on site prior to commencement of work. All work shall comply with the relevant industry authorities. Variations to the drawings are to be specified on site and be referred to Howard K Smith & Associates for a variation.

Client	Project	Project Reference	Drawing Number	Scale
David & Maria Quinn	11 Farnell Street, Curl Curl	East & West House Elevations	Proposed	
		1204	S98-07	1: 100

Aubergine



Natural zinc



Colorbond 'Shale Grey'



Timber cladding



Powdercoat 'Black'



Colorbond 'Windspray'

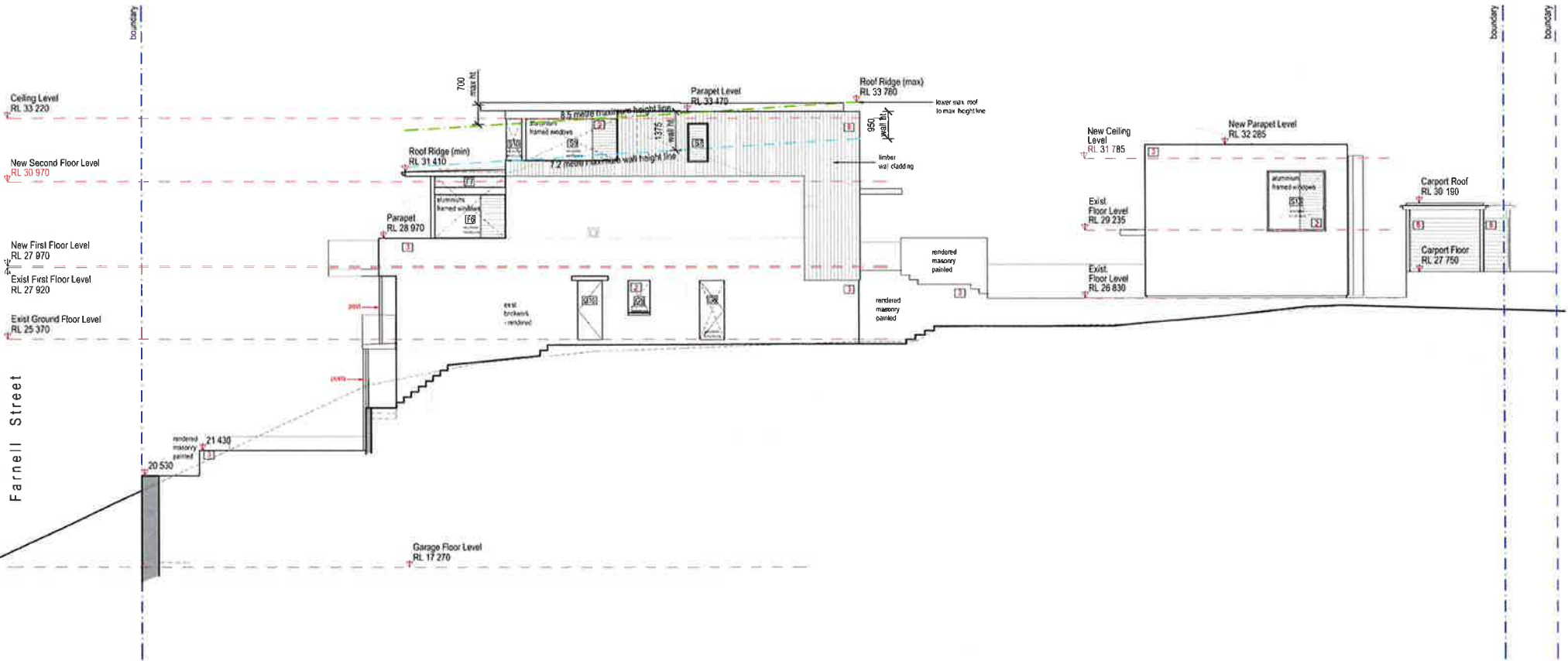

North Elevation  
Scale 1 : 100

# MODIFICATION APPLICATION

18 January 2016  
Amended  
9 November 2017  
Amended  
11 May 2018

- 1 Pre-finished metal tray roof sheeting: Colorbond 'Windspray'
- 2 Aluminium window frames:
- 3 Painted render: 'Aubergine'
- 4
- 5 Zinc wall cladding: Natural zinc
- 6 Timber wall cladding
- 7 Pre-finished metal garage door: Colorbond 'Windspray'
- 8 Timber screens:
- 9 Pre-finished metal roofing: Colorbond 'Windspray'

Issue	Date	Description
A	18 January 2016	Issued for Section 96 Application
B	5 September 2016	Amended to comply with Section 96 Determination Condition 2A
C	9 November 2017	Issued with corrections
D	11 May 2018	Issued with corrections

Howard K Smith & Associates Pty Ltd

**A R C H I T E C T S**

ABN 99 852 852 847 152/160-161/162 Howard K Smith & Associates  
1 Manning Street, Rozelle NSW 2058 T 61 61 2 957 7300 E hks@hks.com.au  
All rights reserved. This work is covered by copyright and/or other intellectual property rights. It is to be used only for the purposes for which it was prepared. All dimensions are to be checked on site prior to commencement of work. All work shall comply with the latest industry standards. Drawings to be maintained in electronic and printed form. All work shall be referred to Howard K Smith & Associates for instruction.

client	David & Maria Quinn
project	11 Farnell Street, Curl Curl
document name	North Elevation Proposed
project reference	Blank number
scale	1 : 100
1204	S96-08

Aubergine



Natural zinc



Colorbond 'Shale Gray'



Timber cladding



Powdercoat 'Black'



Colorbond 'Windspray'

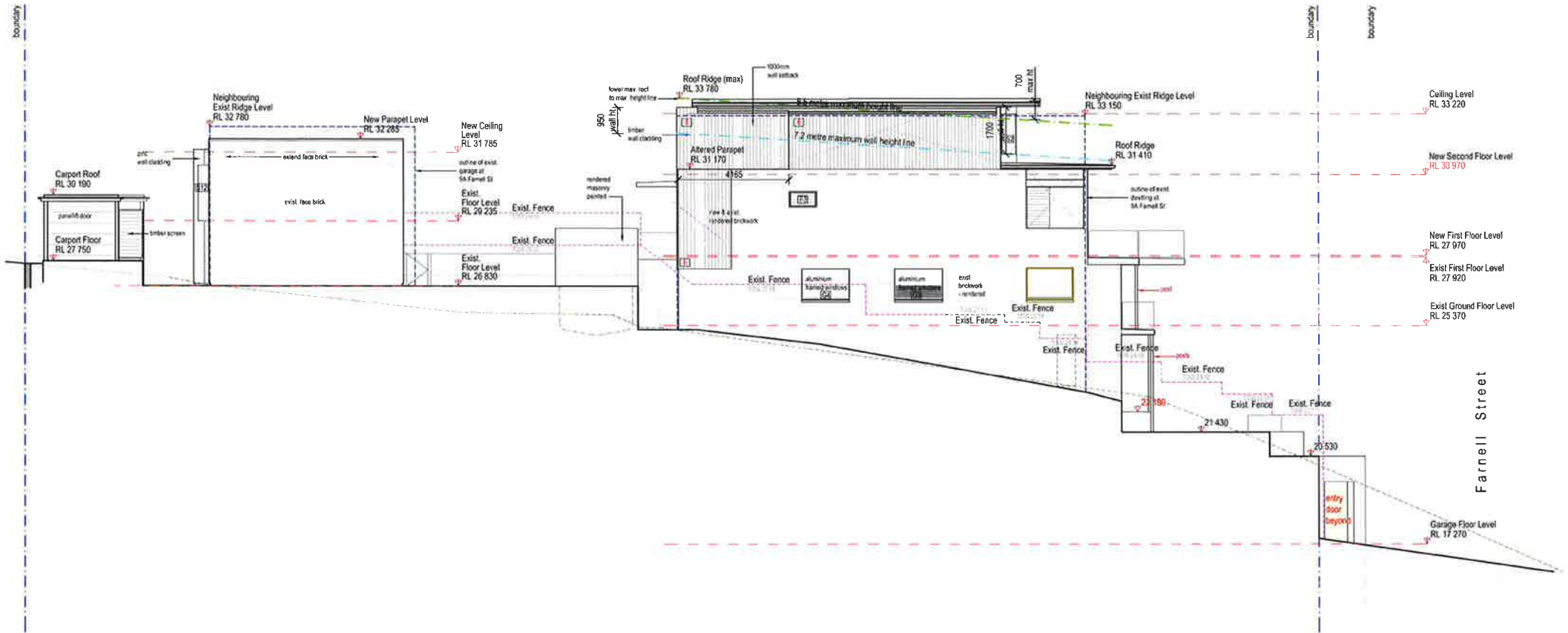

South Elevation  
Scale 1 : 100

# MODIFICATION APPLICATION

18 January 2016

Amended

9 November 2017

Amended

11 May 2018

1

Pre-finished metal tray roof sheeting:  
Colorbond 'Windspray'

2

Aluminium window frames:

3

Painted render:  
'Aubergine'

5

Zinc wall cladding:  
Natural zinc

6

Timber wall cladding

7

Pre-finished metal garage door:  
Colorbond 'Windspray'

8

Timber screens:

9

Pre-finished metal roofing:  
Colorbond 'Windspray'

Issue	Date	Description
A	18 January 2016	Issued for Section 96 Application
B	5 September 2016	Amended to comply with Section 96 Determination Condition 2A
C	9 November 2017	Issued with corrections
D	11 May 2018	Issued with corrections

Howard K Smith & Associates Pty Ltd

ARCHITECTS

ABN 99 001 853 947 NSW ABR 4622 © Howard K Smith & Associates  
1 Manning Street Rydalmere NSW 2114 T 02 951 950 130 E hks@hksa.com.au  
All rights reserved. This work is covered by copyright and may be reproduced in any form or medium (graphic, electronic or mechanical) including photography  
without the written permission of Howard K Smith & Associates Pty Ltd. Do not scale the drawings. Ignore dimensions unless indicated. All dimensions are to be  
checked on the point of commencement of work. All work shall comply with the relevant statutory authorities. Variations or discrepancies in drawings and  
specifications must be referred to Howard K Smith & Associates for resolution.

client	David & Maria Quinn
project	11 Farrell Street, Curl Curl
document name	South Elevation Plan Proposed
project reference	1204
drawing number	S98-09
scale	1 : 100