

SITE ANALYSIS PLAN
LOT 1 - DP 1023216
SITE AREA: 660.7m²

FLOOR AREA CALCULATION:	
SITE AREA:	660.7m ²
EXISTING FLOOR AREA TOTAL	134.3m ²
PROPOSED NEW FLOOR AREA	40.50m ²
TOTAL NEW FLOOR AREA	174.8m ²



NOTES:

- All structures including stormwater & drainage to engineer's details.
- Do not obtain dimensions by scaling drawings.
- All dimensions are to be checked on site prior to starting work.
- These drawings are to be read in conjunction with all other consultant's drawings and specifications.
- All workmanship & materials shall be in accordance with the requirements of current editions including amendments of the relevant SAA Codes of Practice, the Building Code of Australia and local council requirements.
- New materials are to be used throughout unless otherwise noted.
- Concrete footings, slab, structural beams or any other structural members are to be designed by a practicing engineer.

JJ Drafting
 174 Garden St, North Narrabeen, NSW, 2101
 PO Box 687, Dee Why, NSW, 2099
 Mob. 0414 717 541
 Email. jjdraft@tpg.com.au
 www.jjdrafting.com.au

REV:	DATE:	DESCRIPTION:

PROJECT DETAILS:
 PROPOSED ALTERATIONS AND ADDITIONS
 18 BEACONSFIELD STREET, NEWPORT

DRAWING TITLE:
 SITE ANALYSIS PLAN

DATE:
 SEPTEMBER/2019

JOB No:
 735/19

DRAWN BY:
 DB

CHECKED BY:
 JJ

SCALE:
 1:200 @ A3

DRAWING No:
DA.01

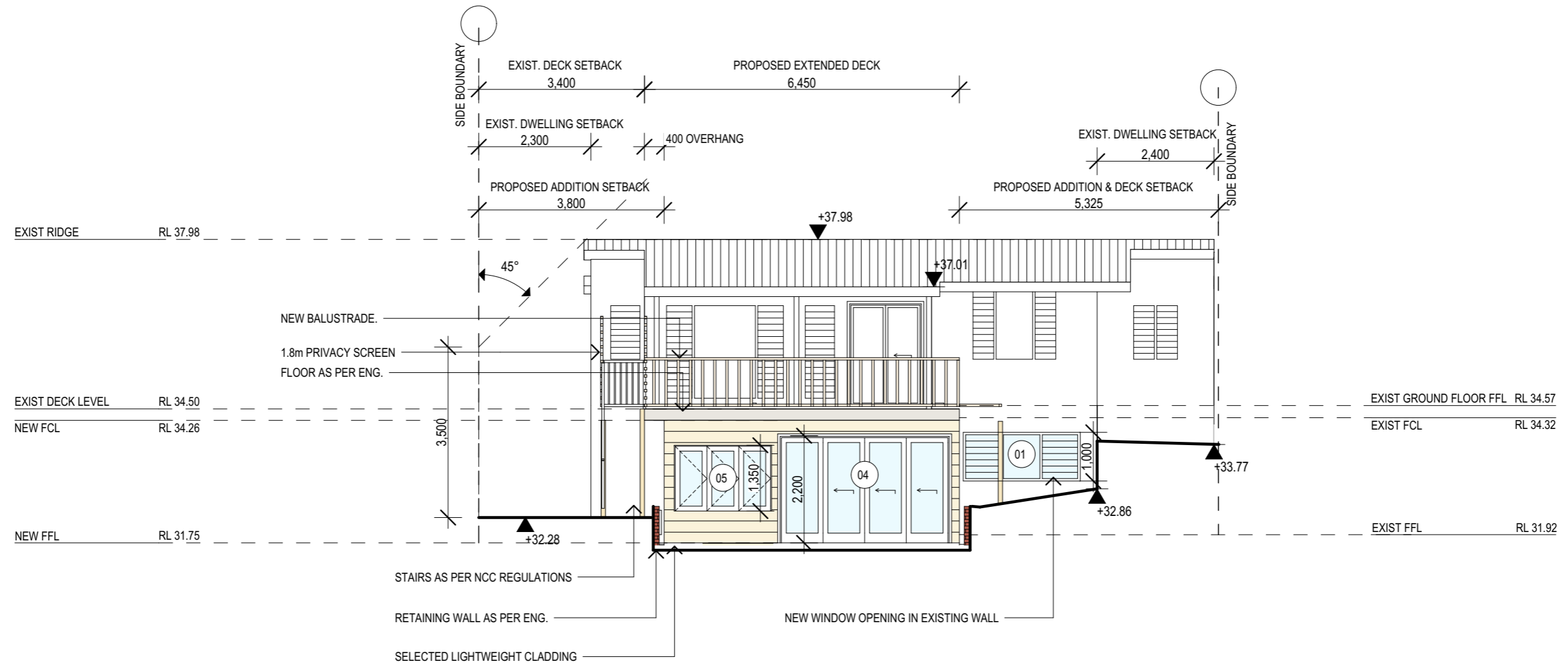

NORTH ELEVATION

TRUE NORTH:

NOTES:

- All structures including stormwater & drainage to engineer's details.
- Do not obtain dimensions by scaling drawings.
- All dimensions are to be checked on site prior to starting work.
- These drawings are to be read in conjunction with all other consultant's drawings and specifications.
- All workmanship & materials shall be in accordance with the requirements of current editions including amendments of the relevant SAA Codes of Practice, the Building Code of Australia and local council requirements.
- New materials are to be used throughout unless otherwise noted.
- Concrete footings, slab, structural beams or any other structural members are to be designed by a practicing engineer.

JJ Drafting

174 Garden St, North Narrabeen, NSW, 2101
 PO Box 687, Dee Why, NSW, 2099
 Mob. 0414 717 541
 Email. jjdraft@tpg.com.au
 www.jjdrafting.com.au

REV:	DATE:	DESCRIPTION:

PROJECT DETAILS: PROPOSED ALTERATIONS AND ADDITIONS 18 BEACONSFIELD STREET, NEWPORT
DRAWING TITLE: ELEVATIONS

DATE: SEPTEMBER/2019	DRAWN BY: DB	SCALE: 1:100 @ A3
JOB No: 735/19	CHECKED BY: JJ	DRAWING No: DA.04

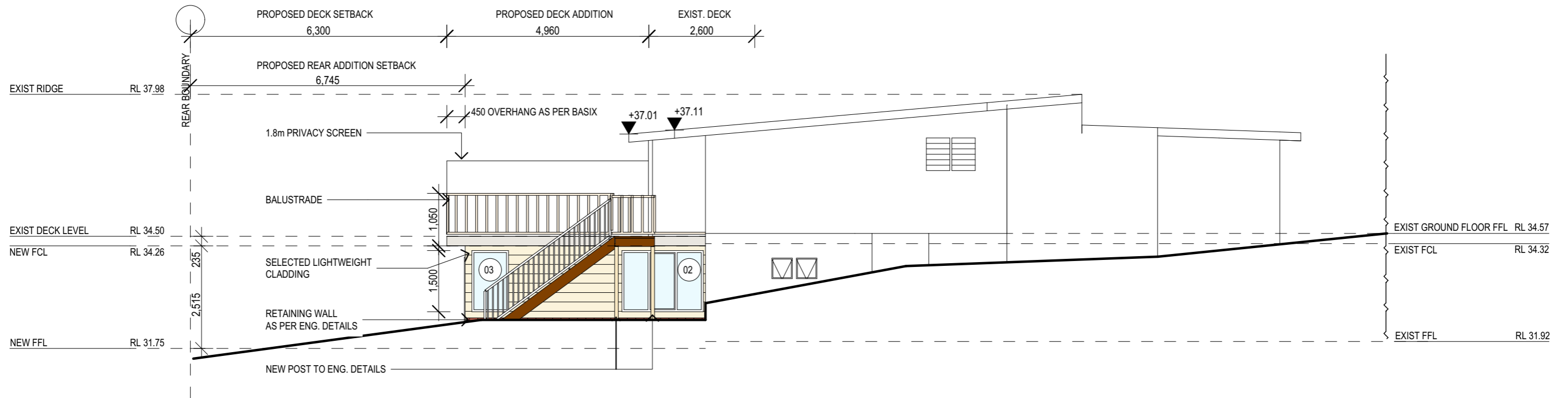

WEST ELEVATION

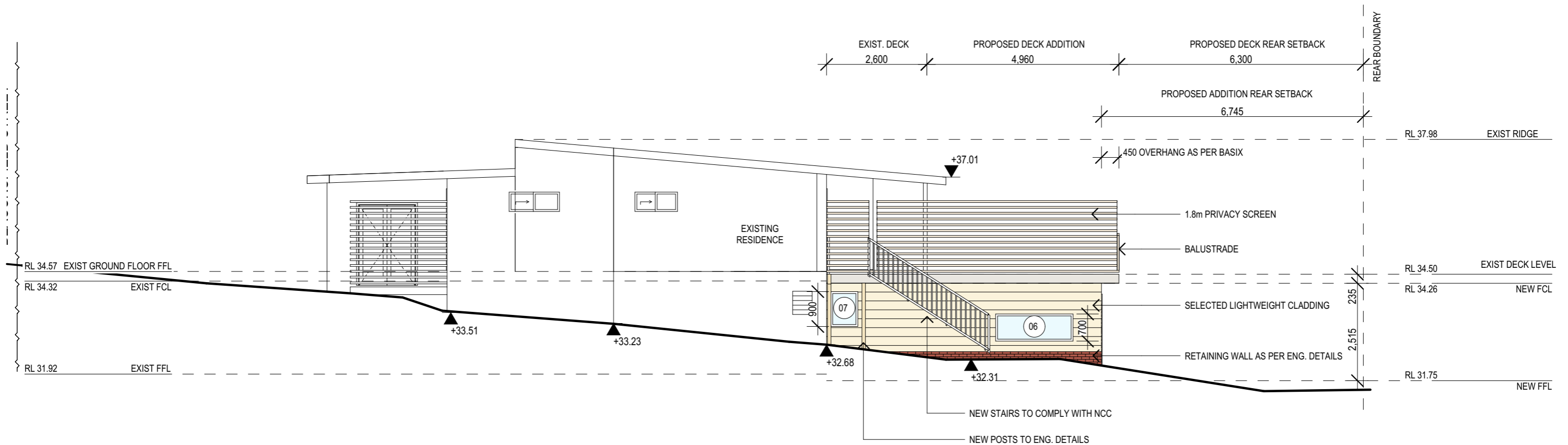

EAST ELEVATION

TRUE NORTH:	NOTES: • All structures including stormwater & drainage to engineer's details. • Do not obtain dimensions by scaling drawings. • All dimensions are to be checked on site prior to starting work. • These drawings are to be read in conjunction with all other consultant's drawings and specifications. • All workmanship & materials shall be in accordance with the requirements of current editions including amendments of the relevant SAA Codes of Practice, the Building Code of Australia and local council requirements. • New materials are to be used throughout unless otherwise noted. • Concrete footings, slab, structural beams or any other structural members are to be designed by a practicing engineer.	JJ Drafting 174 Garden St, North Narrabeen, NSW, 2101 PO Box 687, Dee Why, NSW, 2099 Mob. 0414 717 541 Email. jjdraft@tpg.com.au www.jjdrafting.com.au	REV:	DATE:	DESCRIPTION:	PROJECT DETAILS:	DATE:	DRAWN BY:	SCALE:
						PROPOSED ALTERATIONS AND ADDITIONS 18 BEACONSFIELD STREET, NEWPORT	SEPTEMBER/2019	DB	1:100 @ A3
					DRAWING TITLE:	JOB No:	CHECKED BY:	DRAWING No:	
					ELEVATIONS	735/19	JJ	DA.05	

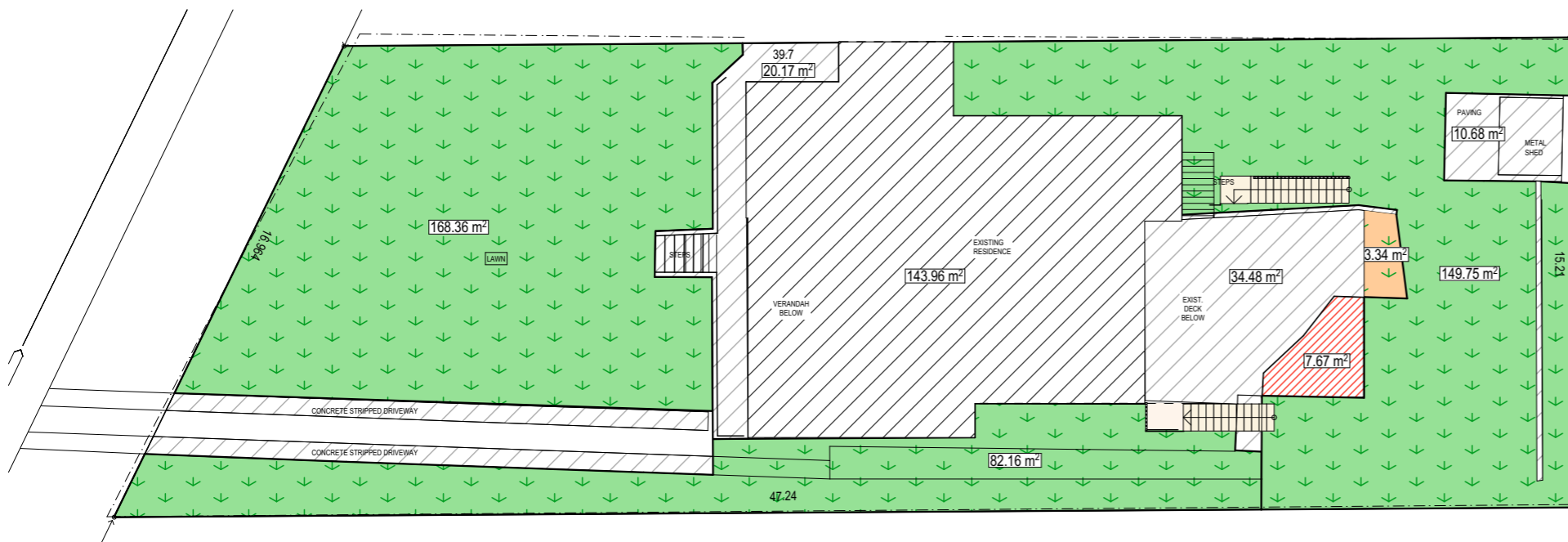
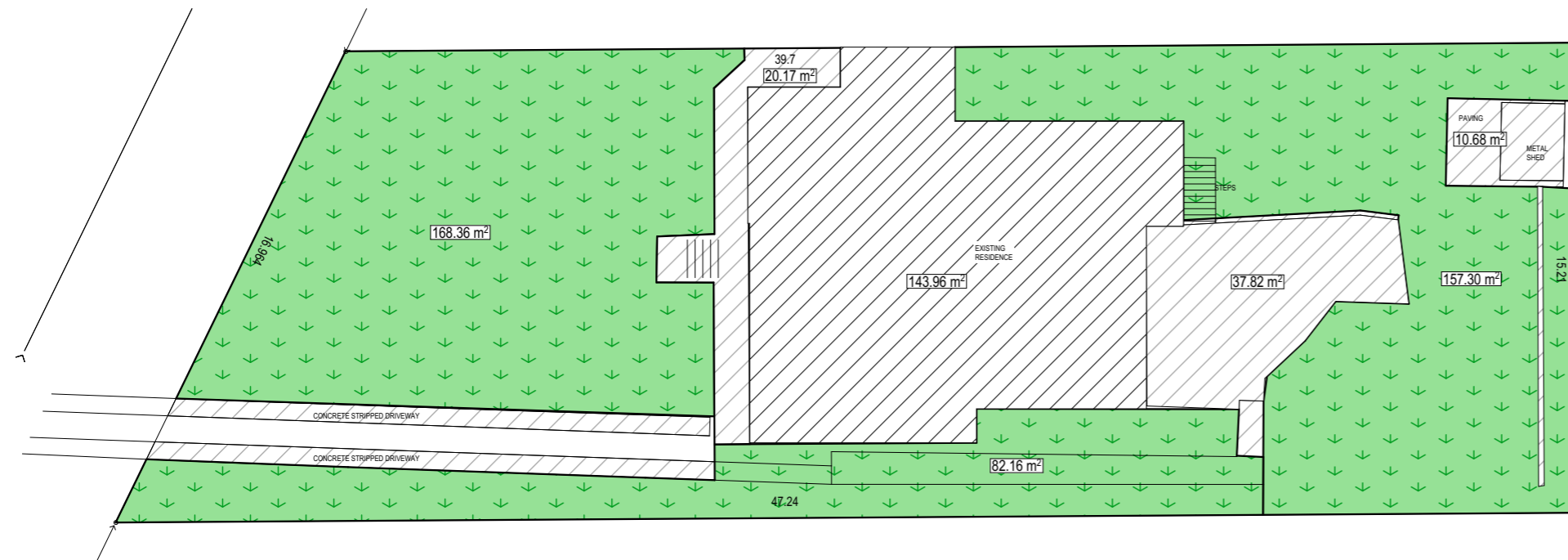

CALCULATIONS

SITE AREA			660.7m ²
LANDSCAPE CONTROL		MIN. 60%	396.42m ²
EXISTING LANDSCAPE AREA		61.72%	407.82m ²
NEW LANDSCAPE AREA (INCLUDES 6% OF SITE AREA TO OUTDOOR RECREATIONAL USE)		61.08%	403.6m ²
EXISTING HARD SURFACE AREA			209.29m ²
NEW HARD SURFACE AREA			7.67m ²
TOTAL HARD SURFACE TO REMAIN			216.62m ²

LANDSCAPE OPEN SPACE CALCULATION PLAN

TRUE NORTH:

NOTES:

- All structures including stormwater & drainage to engineer's details.
- Do not obtain dimensions by scaling drawings.
- All dimensions are to be checked on site prior to starting work.
- These drawings are to be read in conjunction with all other consultant's drawings and specifications.
- All workmanship & materials shall be in accordance with the requirements of current editions including amendments of the relevant SAA Codes of Practice, the Building Code of Australia and local council requirements.
- New materials are to be used throughout unless otherwise noted.
- Concrete footings, slab, structural beams or any other structural members are to be designed by a practicing engineer.

JJ Drafting

174 Garden St, North Narrabeen, NSW, 2101
 PO Box 687, Dee Why, NSW, 2099
 Mob. 0414 717 541
 Email. jjdraft@tpg.com.au
 www.jjdrafting.com.au

REV:	DATE:	DESCRIPTION:

PROJECT DETAILS:
 PROPOSED ALTERATIONS AND ADDITIONS
 18 BEACONSFIELD STREET, NEWPORT

DRAWING TITLE:
 LANDSCAPE CALCULATION PLAN

DATE: SEPTEMBER/2019	DRAWN BY: DB	SCALE: 1:200 @ A3
JOB No: 735/19	CHECKED BY: JJ	DRAWING No: DA.07

Designated Site Manager/Builder

PRIOR TO COMMENCEMENT OF WORK A SITE MANAGER OR BUILDER MUST BE NOMINATED. THE SITE MANAGER OR BUILDER WILL BE RESPONSIBLE AND LIABLE FOR ALL WORKS CARRIED OUT ON THE SITE. THIS ASSUMES THE RESPONSIBILITY FOR THE ACTIONS OF ALL SUBCONTRACTED PARTIES AS WELL AS ADVISING THEM OF COUNCIL'S REQUIREMENTS WHEN CARRYING OUT WORKS.

Topsoil Management

PRIOR TO THE STRIPPING OF TOPSOIL, THE VEGETATIVE COVER MUST BE REDUCED BY EITHER SLASHING OR MOWING. ALL TOPSOIL IS TO BE RETAINED AND PROTECTED FOR REUSE ON SITE. SOIL STOCKPILES MUST NOT BE LOCATED ON NATURE STRIPS, FOOTPATHS, ROADWAYS, KERBS, ACCESSWAYS, WITHIN DRAINAGE LINES/FLOWS/PATHS OR AROUND OR AGAINST TREE SHRUBS. SEDIMENT CONTROL MEASURES MUST BE INCORPORATED WITH ANY RESULTING STOCKPILE. THE STOCKPILE CAN BE PROTECTED FROM EROSION BY COVERING IT WITH AN IMPERVIOUS MATERIAL, IN CONJUNCTION WITH THE INSTALLATION OF A SEDIMENT FENCE AROUND IT. IF STOCKPILES ARE TO REMAIN FOR MORE THAN ONE MONTH THEY ARE TO BE GRASSED IMMEDIATELY AND STABILISED WITHIN FOURTEEN DAYS. SURPLUS TOPSOIL MUST BE REASONABLY REMOVED FROM SITE.

Building Material Stockpiling

SUFFICIENT AREA MUST BE ALLOCATED WITHIN THE SITE FOR SUCH STORAGE OF BUILDING MATERIALS, DEMOLITION WASTE, WASTE CONTAINERS, ETC. AS WILL BE REQUIRED.

Sediment Fences

A SEDIMENT FENCE SHOULD BE LOCATED ALONG THE DOWNSLOPE BOUNDARY(S) OF THE SITE, ON THE CONSTRUCTION SIDE OF THE TURF FILTER STRIP OR NATIVE VEGETATION, AND AROUND ALL STOCKPILES OF MATERIAL ON THE SITE.

Dust Control

ALL TRUCKS/UTES MUST COVER THEIR LOADS AT ALL TIMES. APPROPRIATE METHODS ARE TO BE EMPLOYED TO PREVENT BLOWING DUST CREATING AN UNACCEPTABLE HAZARD OR NUISANCE ON THE SITE OR DOWN WIND. PRODUCTION OF DUST CAN BE MINIMISED BY LIMITING AREA OF EARTHWORKS, WATERING AND PROGRESSIVE VEGETATION. WHERE DUST IS CREATED AS A RESULT WORKS AND/OR SOIL EXPOSURE, THE BARE SOIL AREAS MUST BE WATERED, DURING AND/OR AT THE END OF EACH DAY TO LAY THE DUST. EARTH MOVING ACTIVITIES SHOULD BE AVOIDED WHERE WINDS ARE SUFFICIENTLY STRONG ENOUGH TO RAISE VISIBLE DUST.

Erosion & Sediment Controls

APPROPRIATE EROSION AND SEDIMENT CONTROLS MUST BE IMPLEMENTED ON ALL SITES THAT INVOLVE SOIL DISTURBANCE. THE MEASURES MUST BE IN PLACE PRIOR TO THE COMMENCEMENT OF WORK. THOSE CONTROLS ARE TO BE MONITORED AND MAINTAINED IN ORDER TO SERVE THEIR INTENDED FUNCTION FOR THE DURATION OF THE WORKS OR UNTIL SUCH TIME AS THE SITE IS FULLY STABILISED. IF ANY CONTROLS ARE DAMAGED OR BECOME INEFFECTIVE DURING THE COURSE OF THE WORKS THEY ARE TO BE REINSTATED OR REPLACED IMMEDIATELY. SUFFICIENT ACCESS TO THESE CONTROLS MUST BE PROVIDED IN CASE OF THE NEED TO REPAIR.

Sediment Traps

WHERE A SEDIMENT FENCE IS NOT USED APPROPRIATE SEDIMENT TRAPS SHOULD BE LOCATED AT ALL POINTS WHERE STORMWATER LEAVES THE CONSTRUCTION SITE OR LEAVES THE GUTTER AND ENTERS THE DRAINAGE SYSTEM. A COMMON TECHNIQUE IS THE GRAVEL SAUSAGE.

Diversion Channels

A DIVERSION CHANNEL IS AN EXCAVATED EARTH DITCH OR PATH. THESE STRUCTURES ARE USED TO INTERCEPT AND DIRECT RUN-OFF TO A DESIRED LOCATION WHERE POSSIBLE. ALL STORMWATER RUN-OFF FLOWING ONTO DISTURBED AREAS, INCLUDING STOCKPILES, MUST BE INTERCEPTED, DIVERTED AND/OR SAFELY DISPOSED OF. THIS CAN BE ACHIEVED BY CONSTRUCTING A TEMPORARY EARTH BANK AROUND THE UPSLOPE EXTENT OF THE CONSTRUCTION SITE WHERE THE DIVERSION DOES NOT AFFECT THE NEIGHBOURING PROPERTIES.

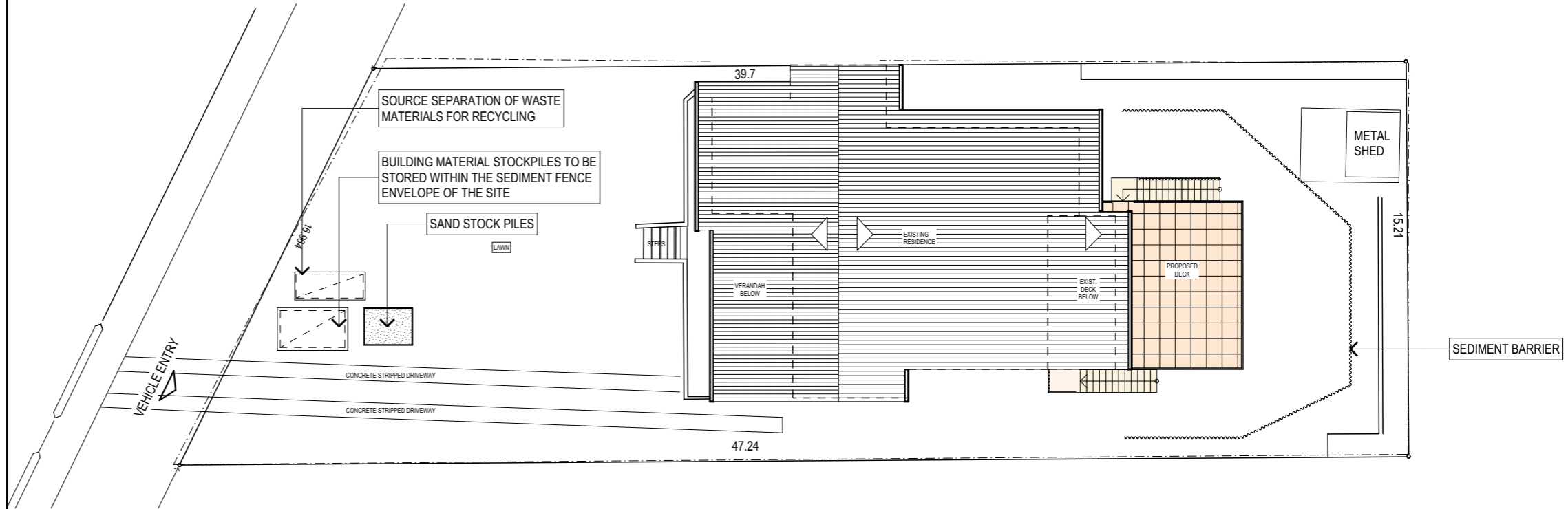

EROSION & SEDIMENT CONTROL / WASTE MANAGEMENT PLAN

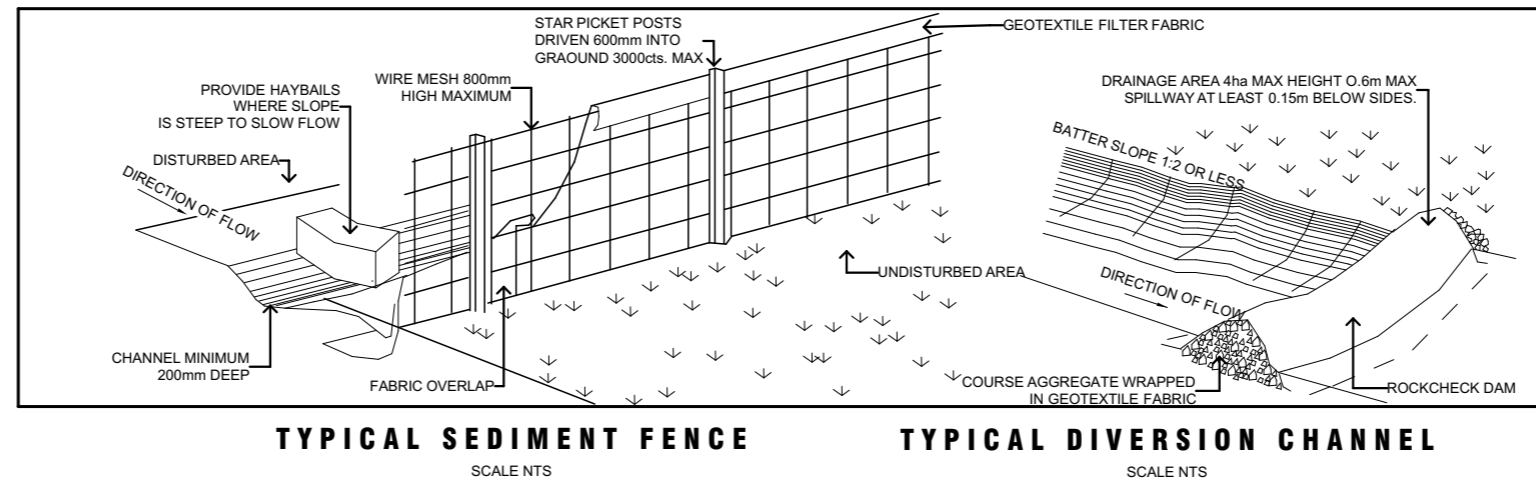

Vehicle Movements

TO LIMIT DISTURBANCE TO THE SITE AND TRACKING OF MATERIAL ONTO THE STREET ALL VEHICLES AND PLANT EQUIPMENT ARE TO USE A SINGLE ENTRY/EXIT POINT UNLESS COUNCIL HAS APPROVED ALTERNATIVE ARRANGEMENTS. ACCESS POINTS AND APRKING AREAS ARE TO BE STABILISED WITH COMPACTED SUB-GRADE AS SOON AS POSSIBLE AFTER THEIR FORMATION. WHERE SPILLAGE DOES OCCUR IT IS TO BE CONTAINED IMMEDIATELY AND CAREFULLY REMOVED. THE AREA AFFECTED IS TO BE RESTORED TO A STANDARD EQUAL TO OR BETTER THAN ITS PREVIOUS CONDITION. ALL VEHICLES ARE TO BE WASHED PRIOR TO EXISTING THE SITE. THIS SERVES THE PURPOSE OF REMOVING SITE MATERIAL ON THE VEHICLE AND PREVENTS IT FROM BEING DEPOSITED ON THE ROAD NETWORK ADJACENT TO THE SITE AND THUS, THE STORMWATER SYSTEM. ALL POLLUTED WATER MUST BE RETAINED ON SITE FOR TREATMENT BEFORE IT IS DISCHARGED INTO THE STORMWATER SYSTEM. NO VEHICLE ASSOCIATED WITH THE WORK IS TO BE PARKED ON A FOOTPATH OR PUBLIC RESERVE. ALL VEHICLES VISITING THE SITE DURING DEMOLITION, EXCAVATION AND/OR CONSTRUCTION WORKS, ARE TO COMPLY WITH THE PARKING REQUIREMENTS IN THAT AREA.

TRUE NORTH:



NOTES:

- All structures including stormwater & drainage to engineer's details.
- Do not obtain dimensions by scaling drawings.
- All dimensions are to be checked on site prior to starting work.
- These drawings are to be read in conjunction with all other consultant's drawings and specifications.
- All workmanship & materials shall be in accordance with the requirements of current editions including amendments of the relevant SAA Codes of Practice, the Building Code of Australia and local council requirements.
- New materials are to be used throughout unless otherwise noted.
- Concrete footings, slab, structural beams or any other structural members are to be designed by a practicing engineer.

JJ Drafting

174 Garden St, North Narrabeen, NSW, 2101
 PO Box 687, Dee Why, NSW, 2099
 Mob. 0414 717 541
 Email. jjdraft@tpg.com.au
 www.jjdrafting.com.au

REV:	DATE:	DESCRIPTION:

PROJECT DETAILS: PROPOSED ALTERATIONS AND ADDITIONS 18 BEACONSFIELD STREET, NEWPORT
DRAWING TITLE: EROSION & SEDIMENT CONTROL / WASTE MANAGEMENT PLAN

DATE: SEPTEMBER/2019	DRAWN BY: DB	SCALE: 1:200 @ A3
JOB No: 735/19	CHECKED BY: JJ	DRAWING No: DA.08

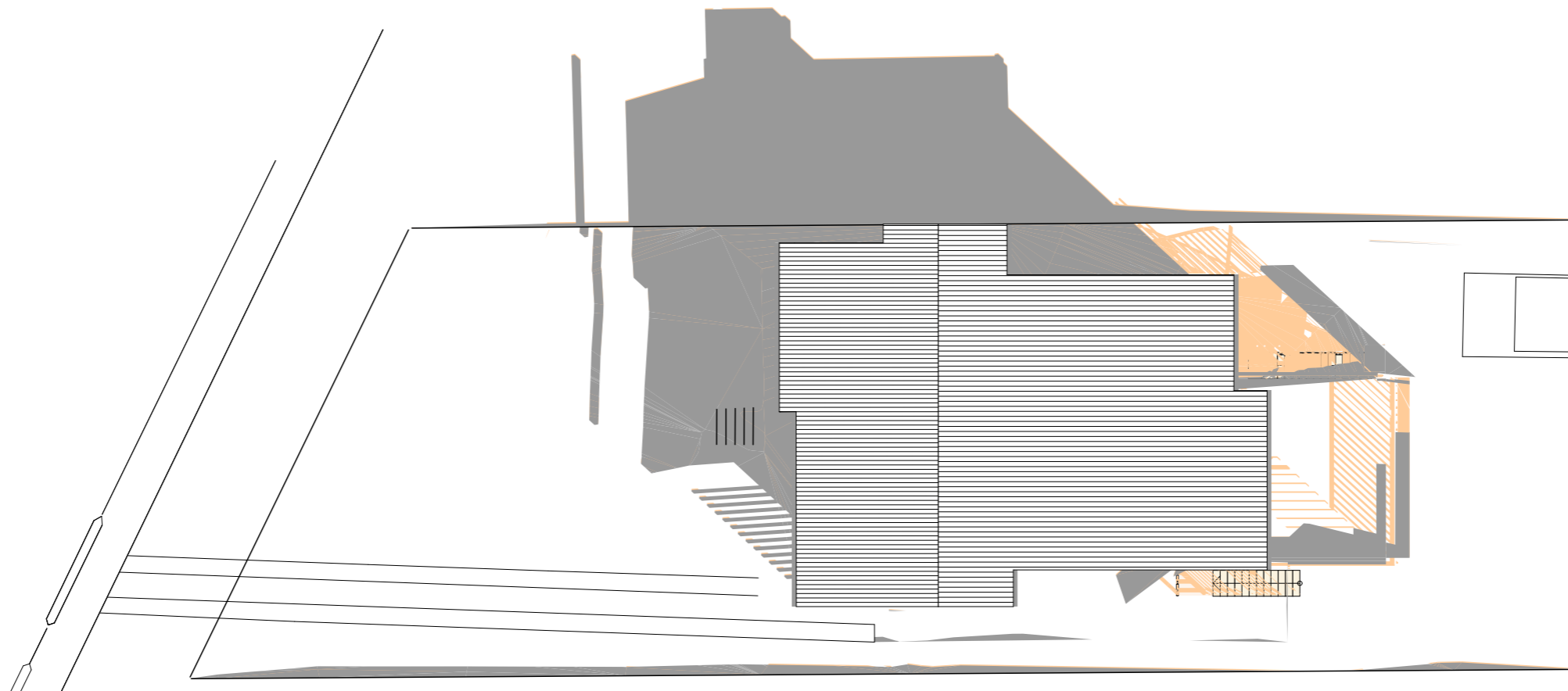

21 JUNE SHADOW DIAGRAM - 9am

LEGEND:

 EXISTING SHADOW DIAGRAM

 NEW SHADOW DIAGRAM

TRUE NORTH:



NOTES:

- All structures including stormwater & drainage to engineer's details.
- Do not obtain dimensions by scaling drawings.
- All dimensions are to be checked on site prior to starting work.
- These drawings are to be read in conjunction with all other consultant's drawings and specifications.
- All workmanship & materials shall be in accordance with the requirements of current editions including amendments of the relevant SAA Codes of Practice, the Building Code of Australia and local council requirements.
- New materials are to be used throughout unless otherwise noted.
- Concrete footings, slab, structural beams or any other structural members are to be designed by a practicing engineer.

JJ Drafting

174 Garden St, North Narrabeen, NSW, 2101
 PO Box 687, Dee Why, NSW, 2099
 Mob. 0414 717 541
 Email. jjdraft@tpg.com.au
 www.jjdrafting.com.au

REV:	DATE:	DESCRIPTION:

PROJECT DETAILS: PROPOSED ALTERATIONS AND ADDITIONS 18 BEACONSFIELD STREET, NEWPORT
DRAWING TITLE: JUNE 21 9am

DATE: SEPTEMBER/2019
JOB No: 735/19

DRAWN BY: DB
CHECKED BY: JJ

SCALE: 1:200 @ A3
DRAWING No: DA.09

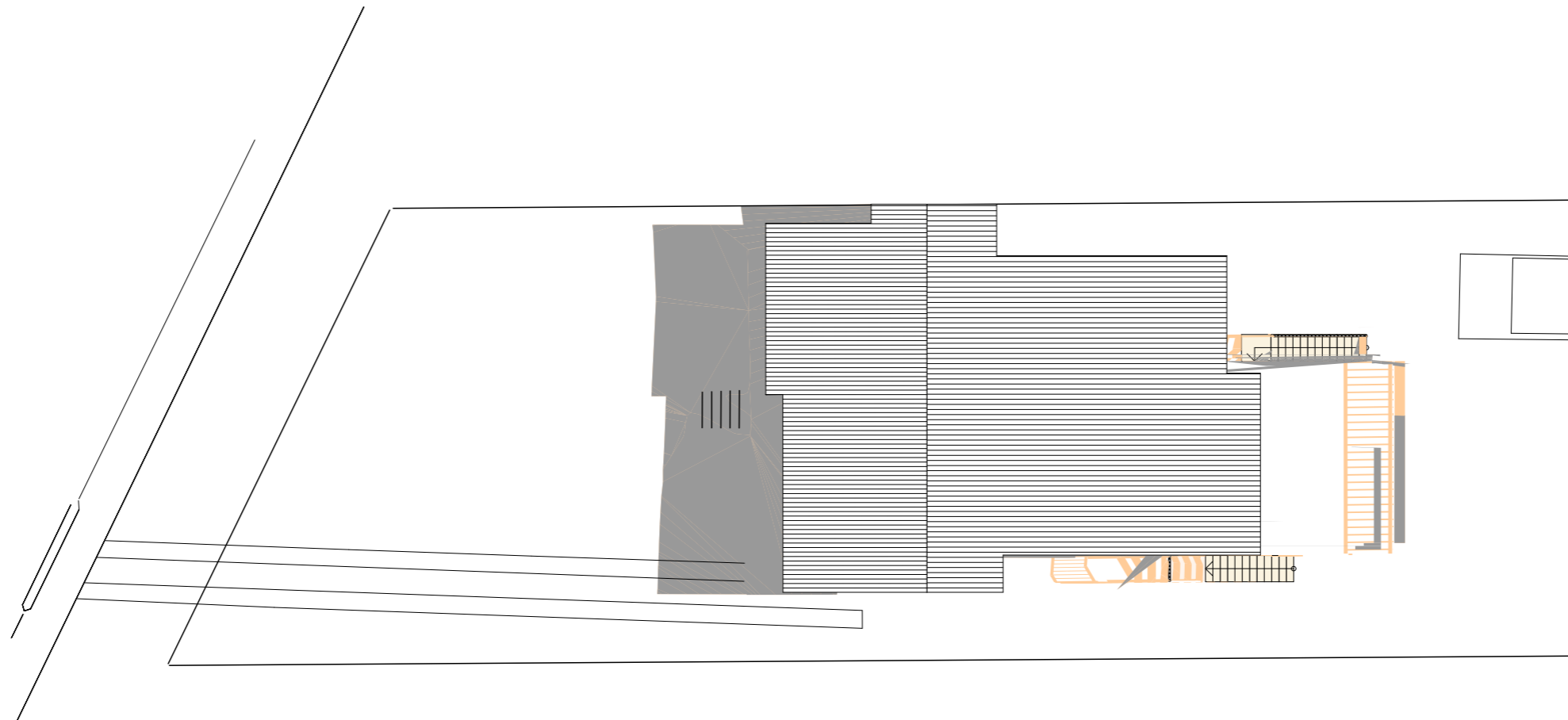

21 JUNE SHADOW DIAGRAM - 12pm

LEGEND:

 EXISTING SHADOW DIAGRAM

 NEW SHADOW DIAGRAM

TRUE NORTH:

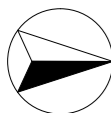

NOTES:

- All structures including stormwater & drainage to engineer's details.
- Do not obtain dimensions by scaling drawings.
- All dimensions are to be checked on site prior to starting work.
- These drawings are to be read in conjunction with all other consultant's drawings and specifications.
- All workmanship & materials shall be in accordance with the requirements of current editions including amendments of the relevant SAA Codes of Practice, the Building Code of Australia and local council requirements.
- New materials are to be used throughout unless otherwise noted.
- Concrete footings, slab, structural beams or any other structural members are to be designed by a practicing engineer.

JJ Drafting

174 Garden St, North Narrabeen, NSW, 2101
 PO Box 687, Dee Why, NSW, 2099
 Mob. 0414 717 541
 Email. jjdraft@tpg.com.au
 www.jjdrafting.com.au

REV:	DATE:	DESCRIPTION:

PROJECT DETAILS: PROPOSED ALTERATIONS AND ADDITIONS 18 BEACONSFIELD STREET, NEWPORT
DRAWING TITLE: JUNE 21 12pm

DATE: SEPTEMBER/2019
JOB No: 735/19

DRAWN BY: DB
CHECKED BY: JJ

SCALE: 1:200 @ A3
DRAWING No: DA.10

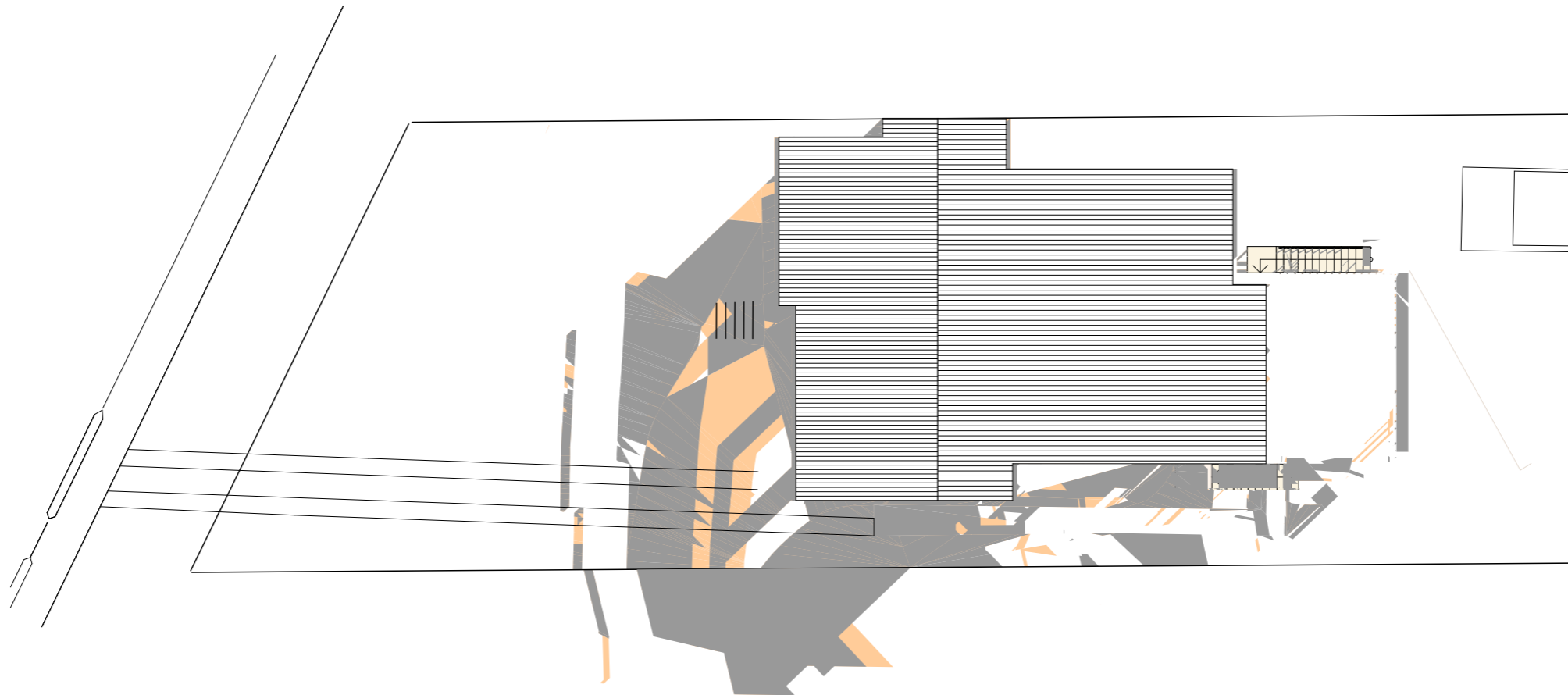

21 JUNE SHADOW DIAGRAM - 3pm

LEGEND:

 EXISTING SHADOW DIAGRAM

 NEW SHADOW DIAGRAM

TRUE NORTH:

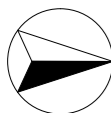

NOTES:

- All structures including stormwater & drainage to engineer's details.
- Do not obtain dimensions by scaling drawings.
- All dimensions are to be checked on site prior to starting work.
- These drawings are to be read in conjunction with all other consultant's drawings and specifications.
- All workmanship & materials shall be in accordance with the requirements of current editions including amendments of the relevant SAA Codes of Practice, the Building Code of Australia and local council requirements.
- New materials are to be used throughout unless otherwise noted.
- Concrete footings, slab, structural beams or any other structural members are to be designed by a practicing engineer.

JJ Drafting

174 Garden St, North Narrabeen, NSW, 2101
 PO Box 687, Dee Why, NSW, 2099
 Mob. 0414 717 541
 Email. jjdraft@tpg.com.au
 www.jjdrafting.com.au

REV:	DATE:	DESCRIPTION:

PROJECT DETAILS: PROPOSED ALTERATIONS AND ADDITIONS 18 BEACONSFIELD STREET, NEWPORT
DRAWING TITLE: JUNE 21 3pm

DATE: SEPTEMBER/2019
JOB No: 735/19

DRAWN BY: DB
CHECKED BY: JJ

SCALE: 1:200 @ A3
DRAWING No: DA.11