

**LEGEND**

- PROPOSED
- PRIVATE OPEN SPACE (EXISTING)
- EXISTING DWELLING
- MATERIAL STOCKPILE
- EXISTING LEVELS
- CAR ENTRY POINT
- HARDSTAND AREA
- BOUNDARY
- WASTE MANAGEMENT

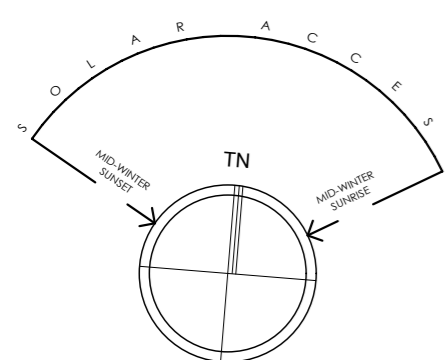
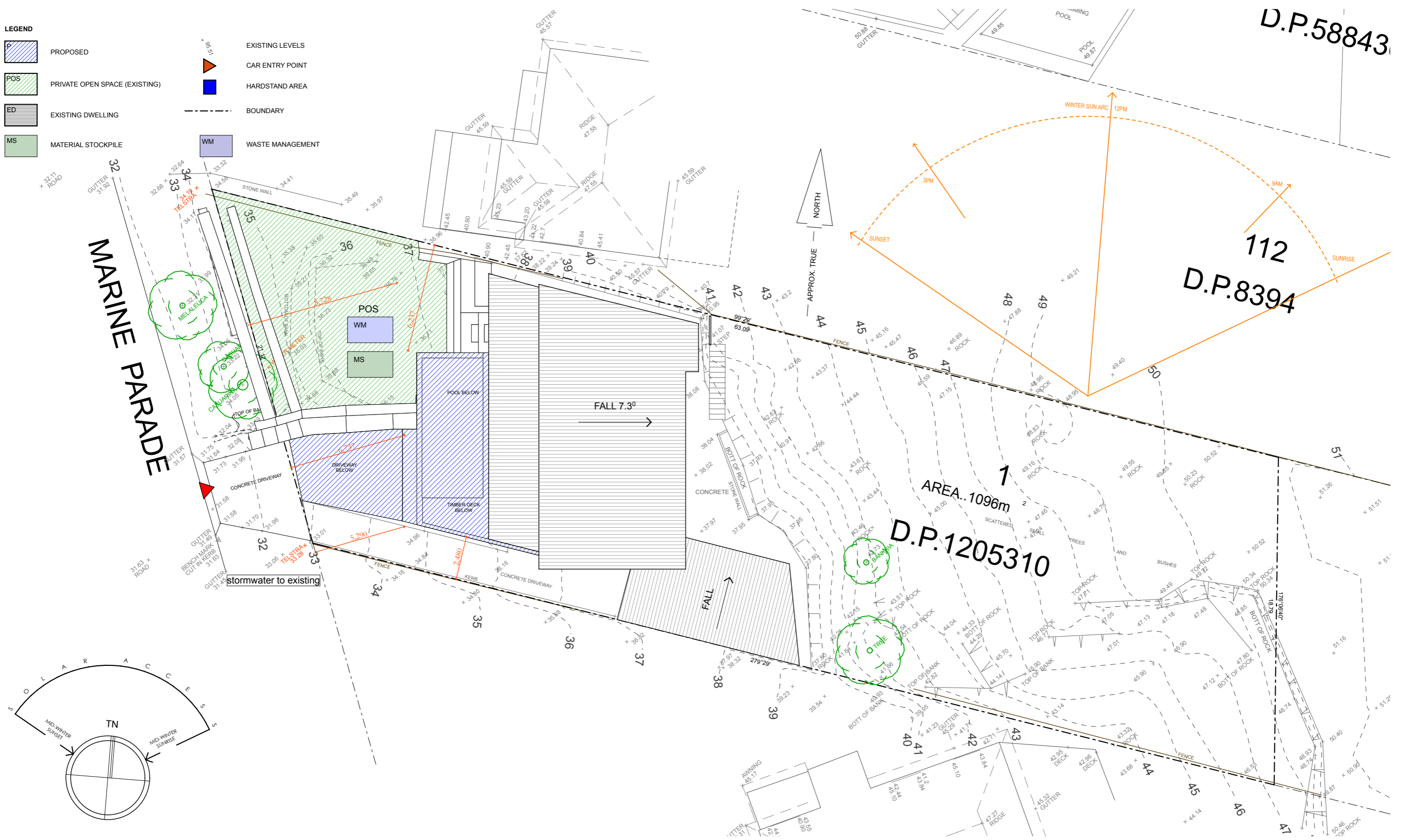

**Site Analysis Plan**  
1:200

<p>The builder shall check and verify all dimensions and verify all errors and omissions to the architect. Do not scale the drawings. Drawings shall not be used for construction purposes until issued by the architect for construction. This drawing is the copyright of sketchArc and is protected under the Copyright Act 1968. Do not alter, reproduce or transmit in any form, or by any means without the express permission of sketchArc.</p>	<p>1m @ A1 4.5m @ A3</p>	<p><span style="display: inline-block; width: 10px; height: 10px; background-color: #0000ff; border: 1px solid black; margin-right: 5px;"></span> Proposed</p> <p><span style="display: inline-block; width: 10px; height: 10px; background-color: #ff0000; border: 1px solid black; margin-right: 5px;"></span> Demolished</p> <p><span style="display: inline-block; width: 10px; height: 10px; background-color: #808080; border: 1px solid black; margin-right: 5px;"></span> Existing</p>	<table border="1" style="width: 100%; border-collapse: collapse;"> <tr> <th>revision</th> <th>date</th> <th>description</th> </tr> <tr> <td>A</td> <td>July 2018</td> <td>development application</td> </tr> </table>	revision	date	description	A	July 2018	development application	<table border="1" style="width: 100%; border-collapse: collapse;"> <tr> <th>client</th> <td>Private Residence</td> </tr> <tr> <th>client details</th> <td></td> </tr> </table>	client	Private Residence	client details		<table border="1" style="width: 100%; border-collapse: collapse;"> <tr> <th>drawing title</th> <td><b>Site Analysis &amp; Waste Man. Plan</b></td> </tr> <tr> <th>scale</th> <td>1:250, 1:200</td> </tr> </table>	drawing title	<b>Site Analysis &amp; Waste Man. Plan</b>	scale	1:250, 1:200	<table border="1" style="width: 100%; border-collapse: collapse;"> <tr> <th>status</th> <td>DA DA3</td> </tr> <tr> <th>drawing number</th> <td>1816 DS MP</td> </tr> <tr> <th>revision</th> <td>A</td> </tr> <tr> <th>project name</th> <td>Additions &amp; Alterations</td> </tr> <tr> <th>project address</th> <td>67 Marine Parade Avalon</td> </tr> </table>	status	DA DA3	drawing number	1816 DS MP	revision	A	project name	Additions & Alterations	project address	67 Marine Parade Avalon	<p>sketchArc</p> <p><small>e-mail: power@sketcharc.com.au ph: 0422 521 871 web: www.sketcharc.com.au</small></p>
revision	date	description																													
A	July 2018	development application																													
client	Private Residence																														
client details																															
drawing title	<b>Site Analysis &amp; Waste Man. Plan</b>																														
scale	1:250, 1:200																														
status	DA DA3																														
drawing number	1816 DS MP																														
revision	A																														
project name	Additions & Alterations																														
project address	67 Marine Parade Avalon																														

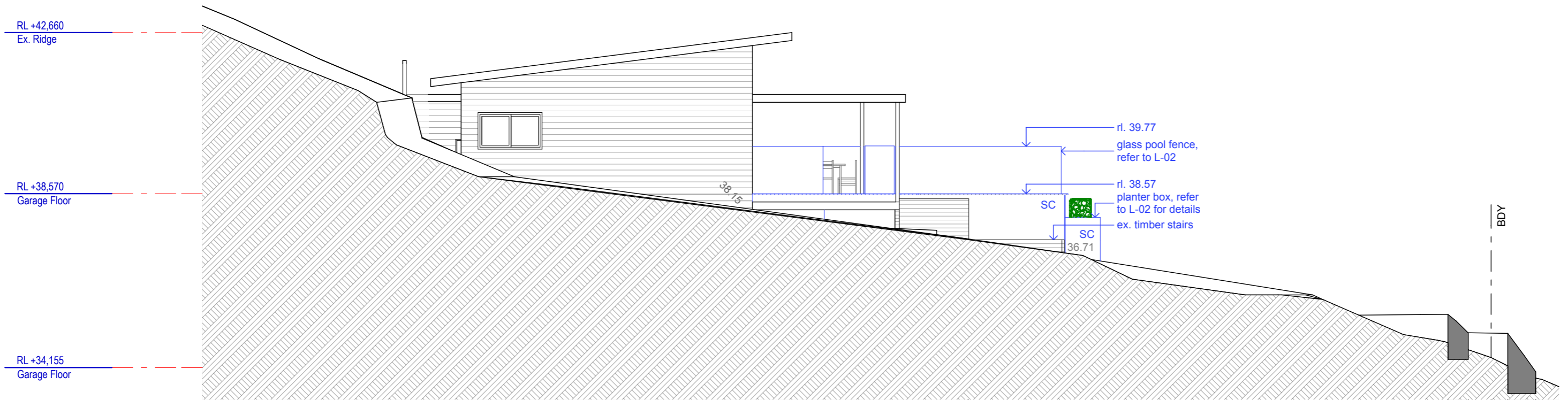

North Elevation  
1:100

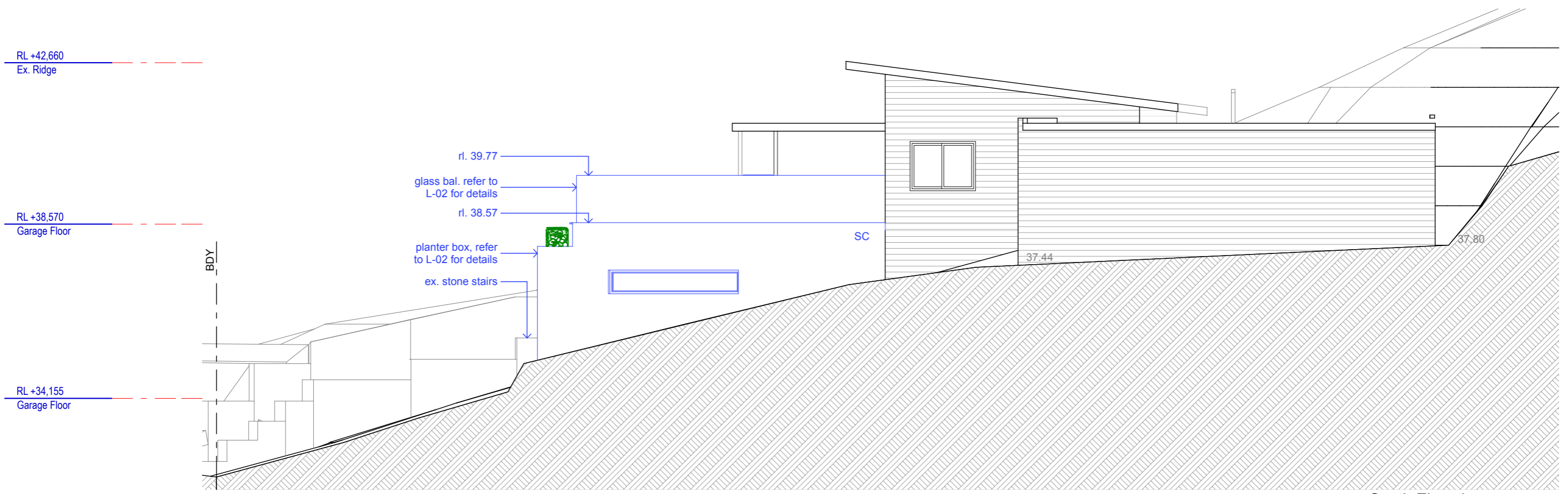

South Elevation  
1:100

1m @ A1  
4.5m @ A3

The builder shall check and verify all dimensions and verify all errors and omissions to the architect. Do not scale the drawings. Drawings shall not be used for construction purposes until issued by the architect for construction. This drawing is the copyright of sketchArc and is protected under the Copyright Act 1968. Do not alter, reproduce or transmit in any form, or by any means without the express permission of sketchArc.

- Proposed
- Demolished
- Existing

revision	date	description
A	July 2018	development application

client	Private Residence
client details	
drawing title	Elevations, N, S
scale	1:100

status	DA	DA7	A
drawing number	1816	DS	MP
revision	MP	MP	

project name	Additions & Alterations
project address	67 Marine Parade Avalon

sketchArc

e-mail: power@sketcharc.com.au  
ph: 0422 521 871  
web: www.sketcharc.com.au

RL +42,660  
Ex. Ridge

RL +38,570  
Ground Floor



East Elevation  
1:100

RL +42,660  
Ex. Ridge

RL +38,570  
Ground Floor

RL +34,155  
Garage Floor

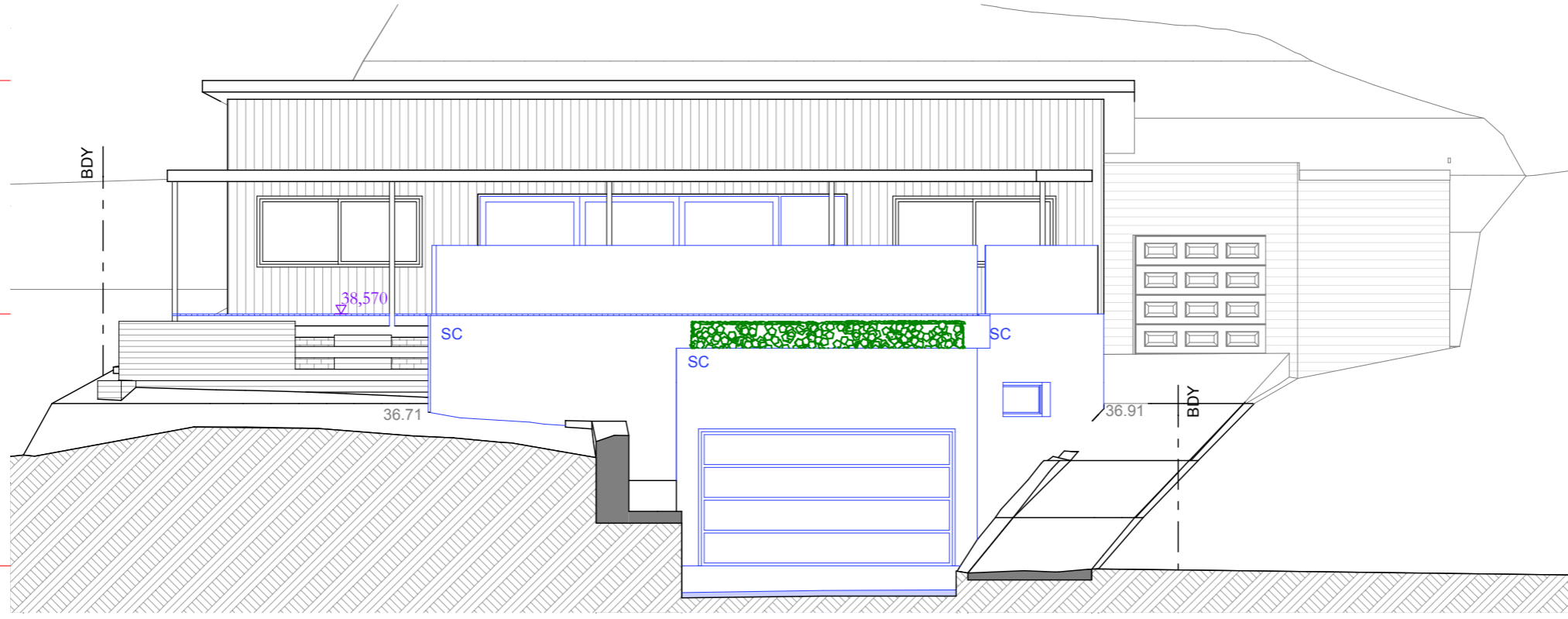

West Elevation  
1:100



- Proposed
- Demolished
- Existing

revision	date	description
A	July 2018	development application

client  
Private Residence  
client details

drawing title  
**Elevations, E W**  
scale  
1:100

status	drawing number	revision
DA	DA8	A
project number	drawn	checked
1816	DS	MP
		MP

project name  
**Additions & Alterations**  
project address  
67 Marine Parade Avalon



The builder shall check and verify all dimensions and verify all errors and omissions to the architect. Do not scale the drawings. Drawings shall not be used for construction purposes until issued by the architect for construction. This drawing is the copyright of sketchArc and is protected under the Copyright Act 1968. Do not alter, reproduce or transmit in any form, or by any means without the express permission of sketchArc.