

PIPEWORK

- STW STORMWATER
- SS SUBSOIL
- DP DOWNPIPE
- RD ROOF DRAINAGE
- EXISTING SERVICE
- EXISTING SERVICE TO BE DISCONNECTED AND REMOVED

PIPEWORK SYMBOLS

- R RISER
- D DROPPER
- COF CAPPED OFF
- HP HORIZONTAL PENETRATION
- DOF DIRECTION OF FLOW
- NC NEW CONNECTION
- C CONTINUATION
- MH MAN HOLE
- CO CLEAR OUT
- STWIP STORMWATER KERB INLET PIT
- STWIP STORMWATER INLET PIT
- GRD GRATED DRAIN
- SO SAFETY OVERFLOW
- SP SPREADER
- RWO RAINWATER OUTLET
- BRWO BALCONY RAINWATER OUTLET
- PRWO PLANTER RAINWATER OUTLET
- SRWO SPOON DRAIN RAINWATER OUTLET

ABBREVIATIONS

- FFL FINISH FLOOR LEVEL
- IL INVERT LEVEL
- RL REDUCED LEVEL
- UPVC UNPLASTICIZED POLYVINYL CHLORIDE
- NTS NOT TO SCALE
- UNO UNLESS NOTED OTHERWISE
- S0 SQUARE
- mm MILLIMETRES
- m METRES
- m2 SQUARE METRES
- m3 CUBIC METRES
- /sec PER SECOND
- MIN MINIMUM
- MAX MAXIMUM
- APPR APPROXIMATELY
- DIA DIAMETER
- EX EXISTING
- AHD AUSTRALIAN HEIGHT DATUM

STORMWATER GENERAL NOTES

ALL IN ACCORDANCE WITH COUNCIL'S STORMWATER REQUIREMENTS

PIPEWORK DESIGN

ALL PIPEWORK IS SIZED AND DESIGNED TO HANDLE A 1100 YEAR EVENT RAINFALL

PIPEWORK

ALL PIPEWORK TO BE 100mm @ 1% FALL (UNO)

STORMWATER PIT SIZES

MINIMUM INTERNAL MEASUREMENTS:			
DEPTH TO BASE OF CHAMBER	RECTANGULAR WIDTH	RECTANGULAR LENGTH	CIRCULAR / LADDER / STEP IRON
SMALLER THAN 600	450	450	NO
601 TO 900	600	600	NO
901 TO 1200	600	900	NO
GREATER THAN 1200	900	900	YES

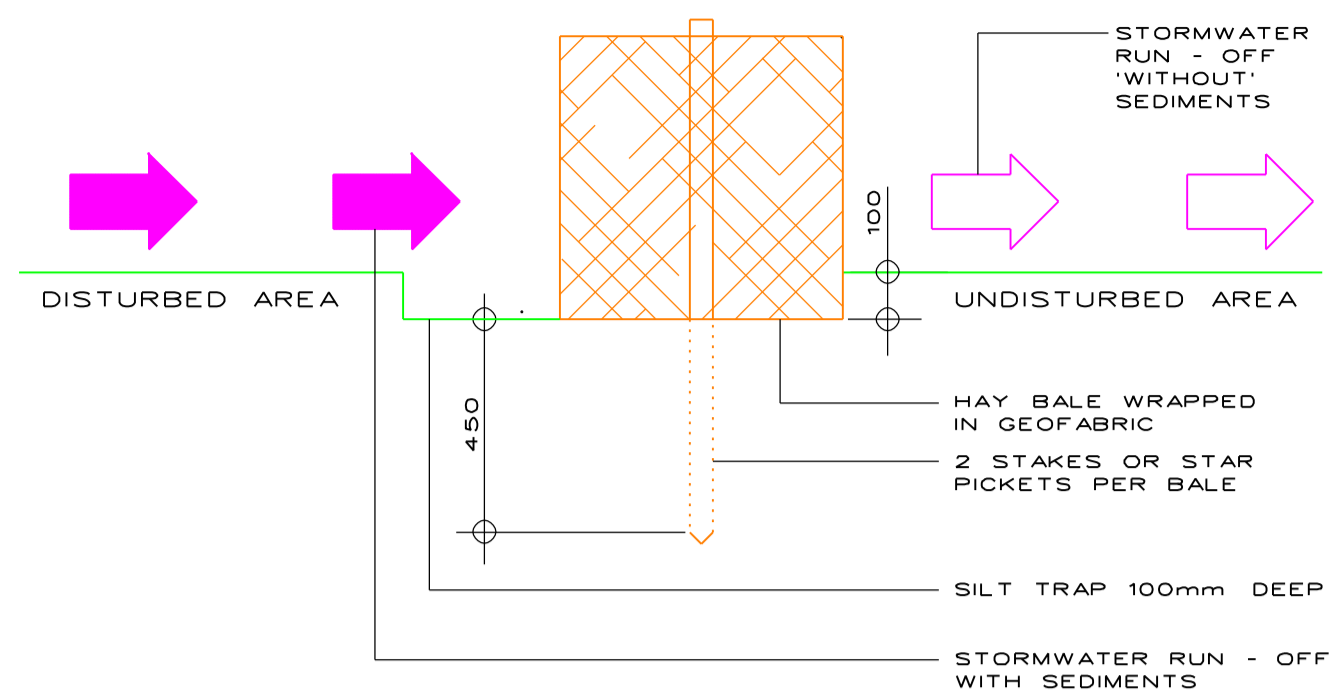

DETAIL 1: HAY BALE BARRIER
NTS

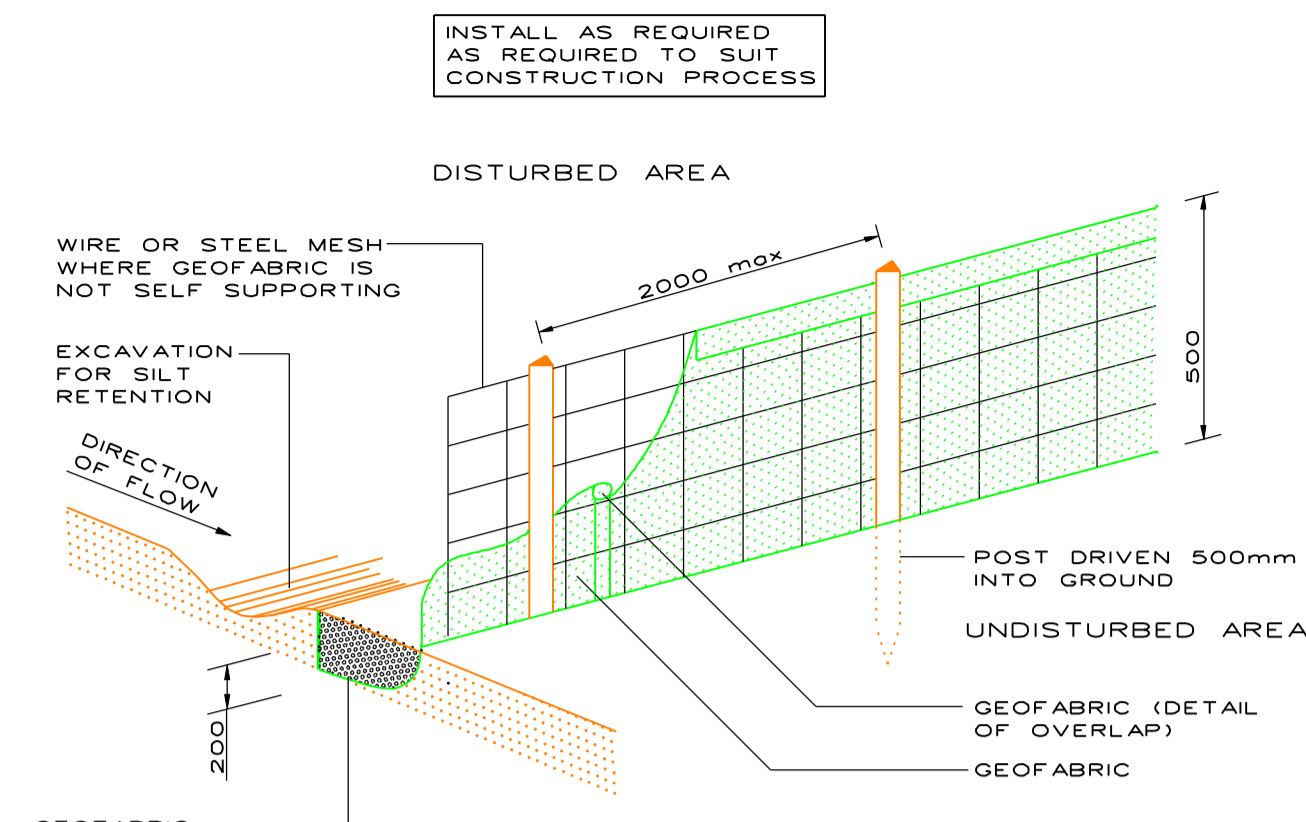

DETAIL 2: SILT FENCE
NTS

- TYPICAL NOTE: OVERLAND FLOW 'WITHOUT' SEDIMENTS
- CHAINWIRE MESH FENCE WRAPPED IN GEOFABRIC COMPLETE WITH ACCESS GATE(S)
- TYPICAL NOTE: HAY BALE BARRIER (REFER TO DETAIL 1)
- TYPICAL NOTE: SILT FENCE (REFER TO DETAIL 2)
- TYPICAL NOTE: OVERLAND FLOW WITH SEDIMENTS

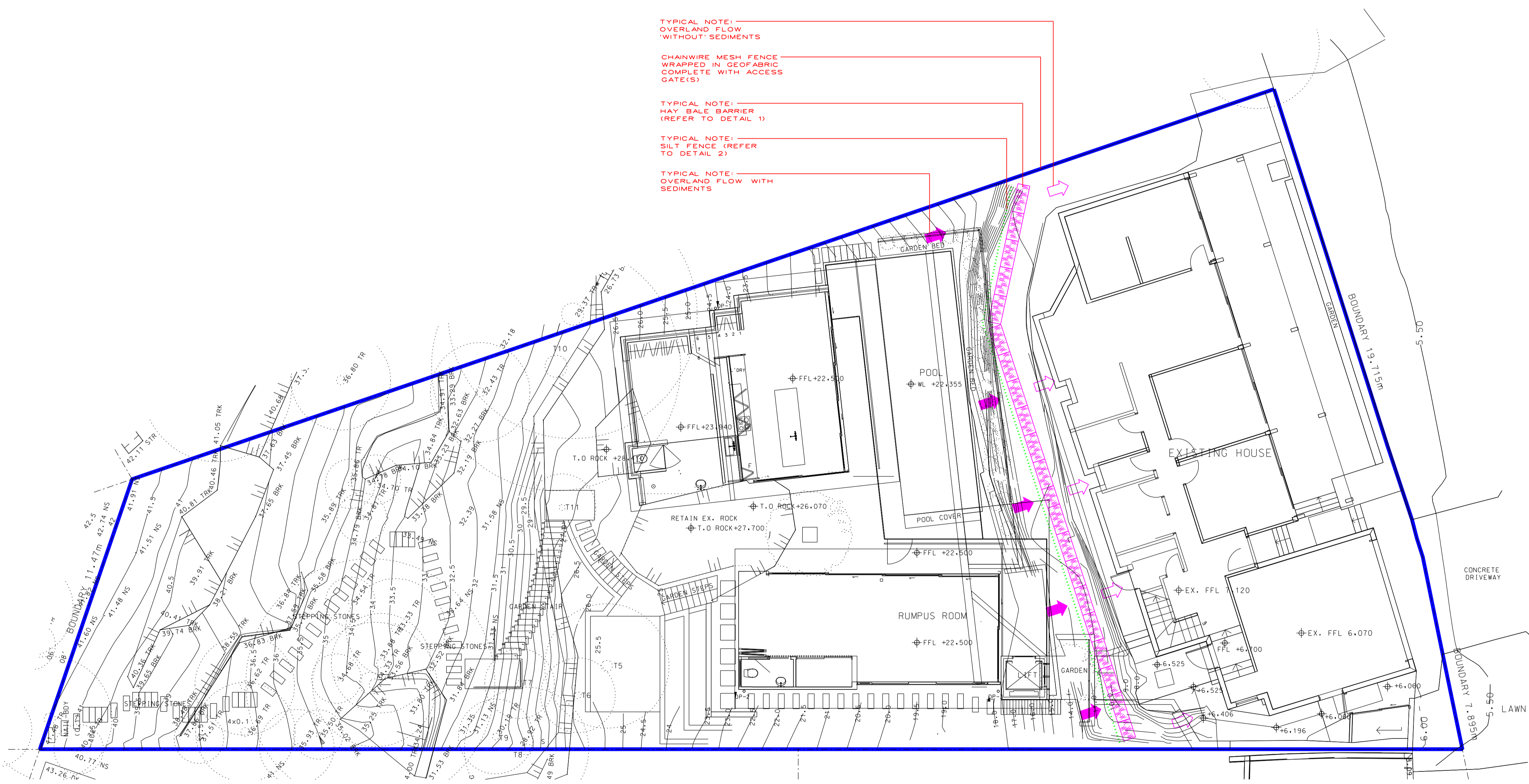

SEDIMENTATION CONTROL DURING CONSTRUCTION

APPROVAL

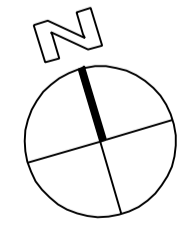

<p>CLIENT: MATTHEWS RESIDENCE</p> <p>ARCHITECT: MACCORMICK + ASSOCIATES ARCHITECTS</p> <p>PROJECT: 13A OCEAN ROAD PALM BEACH</p>		<p>DRAWING TITLE: LEGEND, DETAILS AND SEDIMENTATION CONTROL</p> <p>SCALE: 1:100 @ A1 / 1:200 @ A3</p> <p>DISCIPLINE: HYD</p>																																	
<p>LIST OF REFERENCE DRAWINGS USED AS BACKGROUND</p> <table border="1"> <thead> <tr> <th>DISCIPLINE</th> <th>COMPANY</th> <th>DRAWING No</th> <th>A</th> </tr> </thead> <tbody> <tr> <td>ARCH</td> <td>MA</td> <td>DA02.01</td> <td>P2</td> </tr> <tr> <td>ARCH</td> <td>MA</td> <td></td> <td></td> </tr> <tr> <td>SURVEY</td> <td></td> <td></td> <td></td> </tr> <tr> <td>STRUCT</td> <td></td> <td></td> <td></td> </tr> <tr> <td>MECH</td> <td></td> <td></td> <td></td> </tr> <tr> <td>ELEC</td> <td></td> <td></td> <td></td> </tr> <tr> <td>FIRE</td> <td></td> <td></td> <td></td> </tr> </tbody> </table>		DISCIPLINE	COMPANY	DRAWING No	A	ARCH	MA	DA02.01	P2	ARCH	MA			SURVEY				STRUCT				MECH				ELEC				FIRE				<p>JOB No: 15/263</p> <p>DRAWING No: H-DA-00</p> <p>REVISION: A</p>	
DISCIPLINE	COMPANY	DRAWING No	A																																
ARCH	MA	DA02.01	P2																																
ARCH	MA																																		
SURVEY																																			
STRUCT																																			
MECH																																			
ELEC																																			
FIRE																																			
<p>ISSUED FOR DA: 27.07.16</p>		<p>DATE: 27.07.16</p>																																	

**STORMWATER DA
DRAWING ONLY**

- NOT FOR CONSTRUCTION
- FINAL LOCATION OF ALL DOWNPIPES, PITS, RAINWATER OUTLETS
AND SUBSOIL PIPES TO BE CONFIRMED DURING CONSTRUCTION
CERTIFICATE STAGE OF THE PROPOSED DEVELOPMENT

LANDSCAPING DRAINAGE

ALL LANDSCAPED AREAS LOCATED ABOVE CONCRETE SLABS
TO BE EQUIPPED WITH WATERPROOFING MEMBRANE,
DRAINAGE CELL AND GEOFABRIC

**GEOTECHNICAL &
STRUCTURAL ADVICE**

SUBSOIL, UPLIFT PRESSURE, VERTICAL WALL DRAINAGE
AND PIT CONSTRUCTION DETAILS TO BE CONFIRMED / CO -
ORDINATED WITH STRUCTURAL AND GEOTECHNICAL
ENGINEERS DURING CONSTRUCTION CERTIFICATE STAGE OF THE
PROPOSED DEVELOPMENT

NOTES
FOR GENERAL NOTES AND LEGEND REFER
TO COVER SHEET

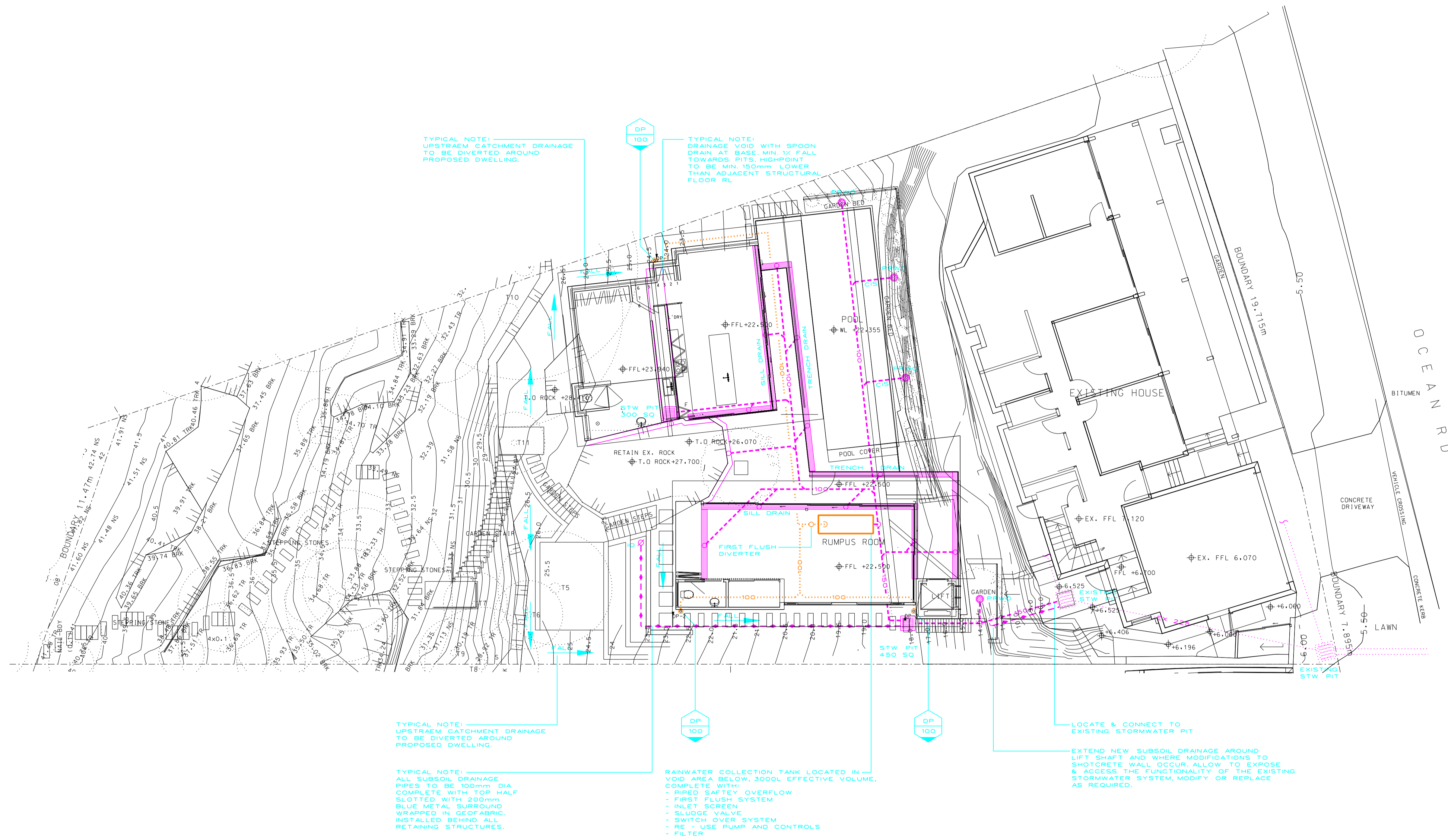

TYPICAL NOTE:
UPSTREAM CATCHMENT DRAINAGE
TO BE DIVERTED AROUND
PROPOSED DWELLING.

TYPICAL NOTE:
DRAINAGE VOID WITH SPOON
DRAIN AT BASE, MIN. 1% FALL
TOWARDS PITS, HIGHPOINT
TO BE MIN. 150mm LOWER
THAN ADJACENT STRUCTURAL
FLOOR RL

TYPICAL NOTE:
UPSTREAM CATCHMENT DRAINAGE
TO BE DIVERTED AROUND
PROPOSED DWELLING.

RAINWATER COLLECTION TANK LOCATED IN
VOID AREA BELOW, 3000L EFFECTIVE VOLUME,
COMPLETE WITH:
- PIPED SAFETY OVERFLOW
- FIRST FLUSH SYSTEM
- INLET SCREEN
- SLUDGE VALVE
- SWITCH OVER SYSTEM
- RE - USE PUMP AND CONTROLS
- FILTER

LOCATE & CONNECT TO
EXISTING STORMWATER PIT

EXTEND NEW SUBSOIL DRAINAGE AROUND
LIFT SHAFT AND WHERE MODIFICATIONS TO
SHOTCRETE WALL OCCUR, ALLOW TO EXPOSE
& ACCESS THE FUNCTIONALITY OF THE EXISTING
STORMWATER SYSTEM, MODIFY OR REPLACE
AS REQUIRED.

APPROVAL

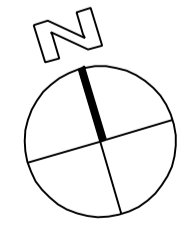

REV	DESCRIPTION	DATE	DISCIPLINE	COMPANY	DRAWING No	A
A	ISSUED FOR DA	27.07.16	ELEC			

LIST OF REFERENCE DRAWINGS USED AS BACKGROUND				DRAWING REVISION	
DISCIPLINE	COMPANY	DRAWING No	A		
ARCH	MA	DA02.01	P2		
ARCH	MA				
SURVEY					
STRUCT					
MECH					
FIRE					

CLIENT
MATTHEWS RESIDENCE

ARCHITECT
MACCORMICK + ASSOCIATES ARCHITECTS
itmdesign
consulting hydraulic engineers
unit 6 / 3 apollo st, warriewood nsw 2102
po box 1438 manly vale nsw 1660
tel:(02) 9997 1566 fax (02) 9997 3266
email: info@itmdesign.com.au

PROJECT
13A OCEAN ROAD
PALM BEACH

DRAWING TITLE		JOB No	
SITE PLAN STORMWATER DRAINAGE		15/263	
SCALE		DRAWING No	
1:100 @ A1 / 1:200 @ A3		H-DA-01	
DISCIPLINE		REVISION	
HYD		A	

0 10 20 30 40 50 60 70 80 90 100 110 120 130 140 150

STW DA DRAWING

**STORMWATER DA
DRAWING ONLY**

- NOT FOR CONSTRUCTION
- FINAL LOCATION OF ALL DOWNPIPES, PITS, RAINWATER OUTLETS
AND SUBSOIL PIPES TO BE CONFIRMED DURING CONSTRUCTION
CERTIFICATE STAGE OF THE PROPOSED DEVELOPMENT

NOTES
FOR GENERAL NOTES AND LEGEND REFER
TO COVER SHEET

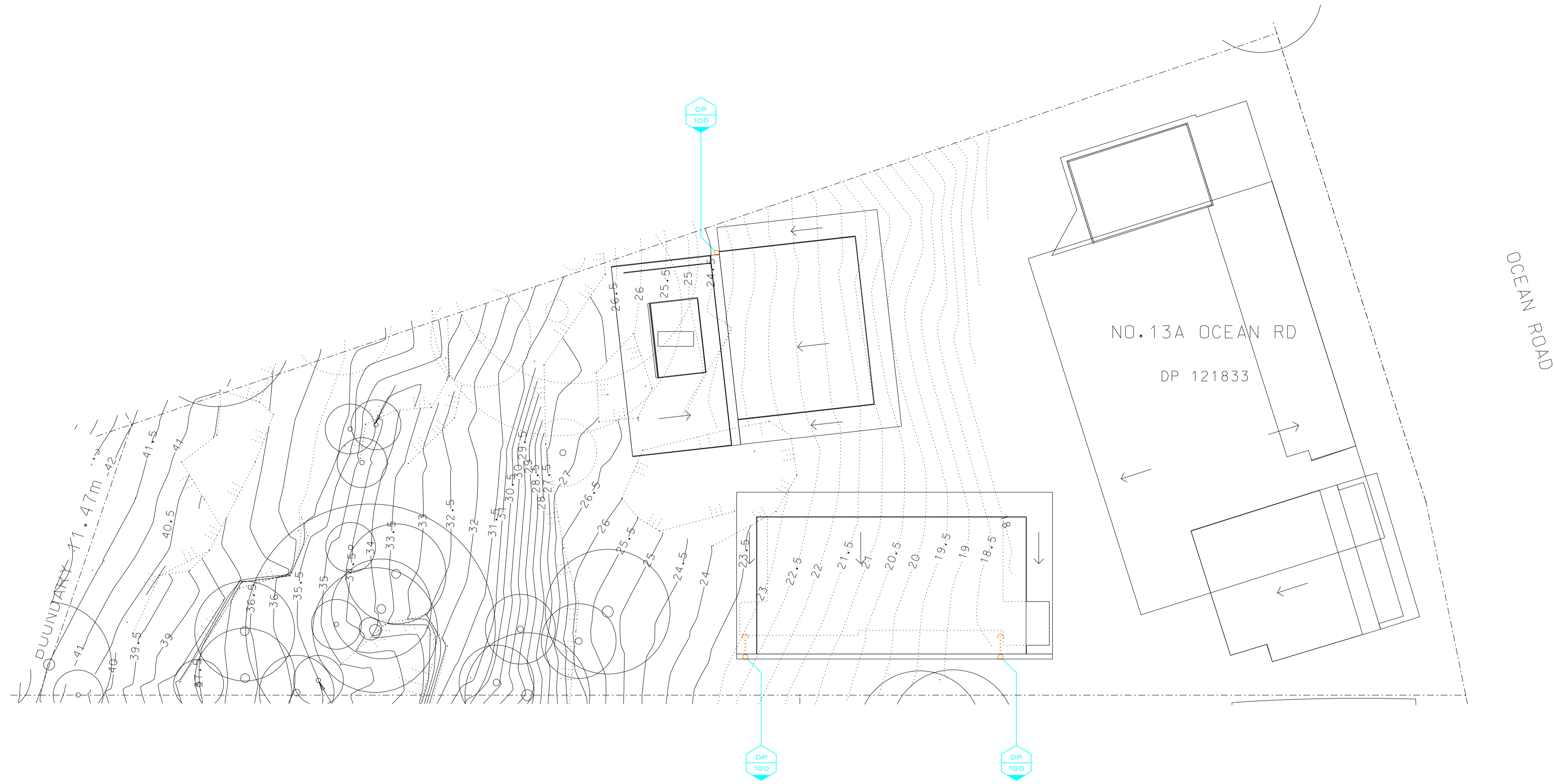

APPROVAL

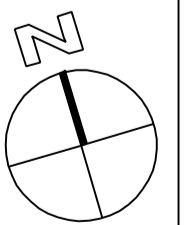

REV	DESCRIPTION	DATE
A	ISSUED FOR DA	27.07.16

LIST OF REFERENCE DRAWINGS USED AS BACKGROUND			DRAWING REVISION	
DISCIPLINE	COMPANY	DRAWING No	A	
ARCH	MA	DA01.01	P2	
ARCH	MA			
SURVEY				
STRUCT				
MECH				
ELEC				
FIRE				

CLIENT
MATTHEWS RESIDENCE

ARCHITECT
MACCORMICK + ASSOCIATES ARCHITECTS
itmdesign
consulting hydraulic engineers
unit 6 / 3 apollo st, warriewood nsw 2102
po box 1438 mango vale nsw 1560
tel:(02) 9997 1566 fax (02) 9997 3266
email: info@itmdesign.com.au

PROJECT
13A OCEAN ROAD
PALM BEACH

DRAWING TITLE		JOB No	
ROOF PLAN STORMWATER DRAINAGE		15/263	
SCALE		1:100 @ A1 / 1:200 @ A3	
DISCIPLINE	DRAWING No	REVISION	
HYD	H-DA-02	A	

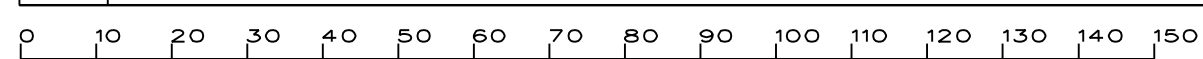

STW DA DRAWING