

PROVIDE 2kw SOLAR PV SYSTEM  
 SOLAR PANELS AND THEIR LOCATION  
 TO BE INSTALLED AS PER MANUFACTURES  
 RECOMMENDATIONS AND GUIDELINES

**NOTE:**  
 ■ FIRST FLOOR WINDOW HEADS TO BE PLACED DIRECTLY UNDER EAVES OR AT EQUAL HEIGHT  
 ■ GROUND FLOOR WINDOW HEAD HEIGHT 2166 ABOVE FFL  
 ■ ALL ANGLED WALLS @ 45° UNLESS NOTED OTHERWISE.

**ELEVATION A**  
 1 : 100

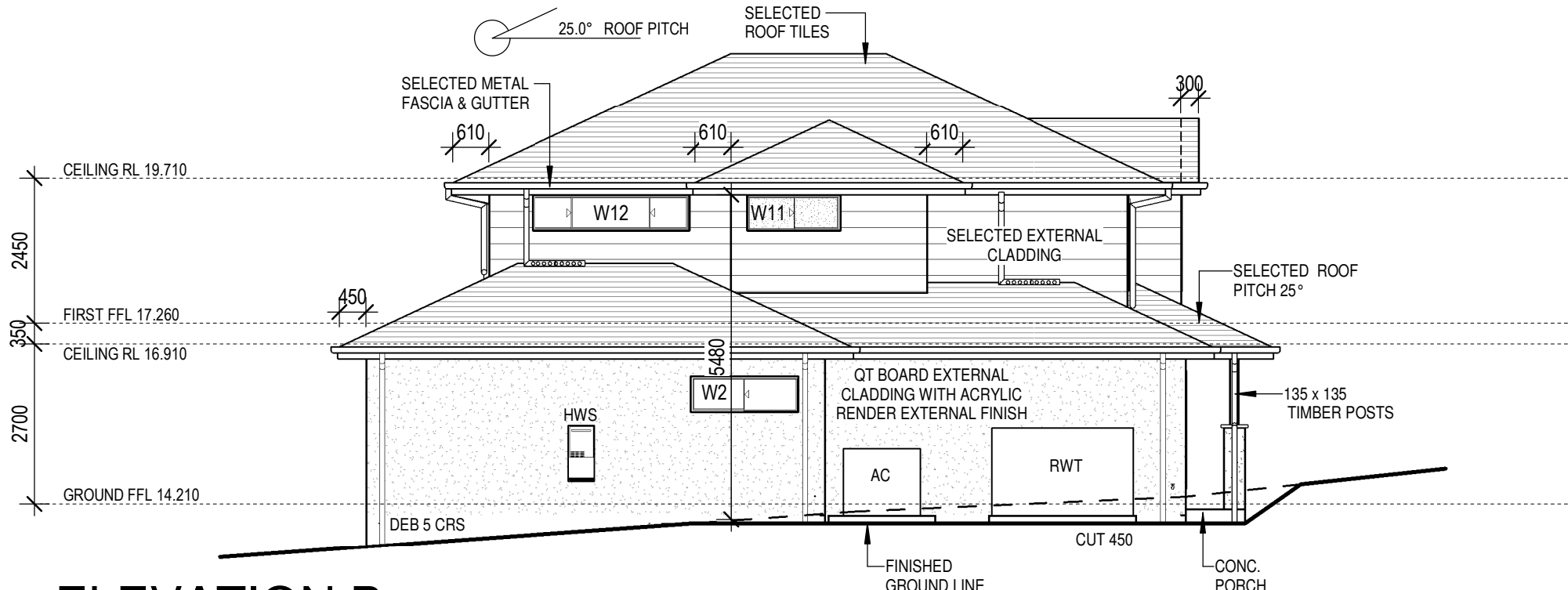

**ELEVATION B**  
 1 : 100

**ELEVATIONS**

ISSUE	AMENDMENT	DATE
A	PFD & SV1 (EB)	14.08.19
B	VARY B (EC)	29.08.19
C	VARY C (EC)	02.09.19
D	VARY D (EC)	25.09.19
E	POOL AMENDED (EC)	26.09.19
F	FFD (EB)	30.09.19

Copyright reserved.  
 No part of these plans may be reproduced or transmitted in any form without the written permission of Wincrest Group Pty Ltd.

  
**WINCREST**  
 BESPOKE  
 Wincrest Group Pty Ltd.  
 ACN 135 562 873  
 Builders License No. 213 442C  
 18 Pitt St, Paramatta NSW 2150  
 Ph:(02) 9635 1644 Fax:(02) 9633 4806

PROPOSED RESIDENCE FOR:  
 CLIENT: MR CATLIN & MRS KALOUS  
 ADDRESS:  
**LOT 9, No 41 WARRIEWOOD ROAD**  
**WARRIEWOOD**  
**NORTHERN BEACHES COUNCIL**

CASA BELA INCLUSIONS	
JOB NO: 17398	DATE: 26.09.19
DRAWN: EB	CHECKED: .
SCALE: 1 : 100	SHEET NO: 04
PLEASE DISCARD ALL OTHER PLANS	
<b>DO NOT SCALE DRAWING</b>	

LOCATION: T:\First draft\17398\_CATLIN & KALOUSD\Drawings\17398\_CATLIN.rvt

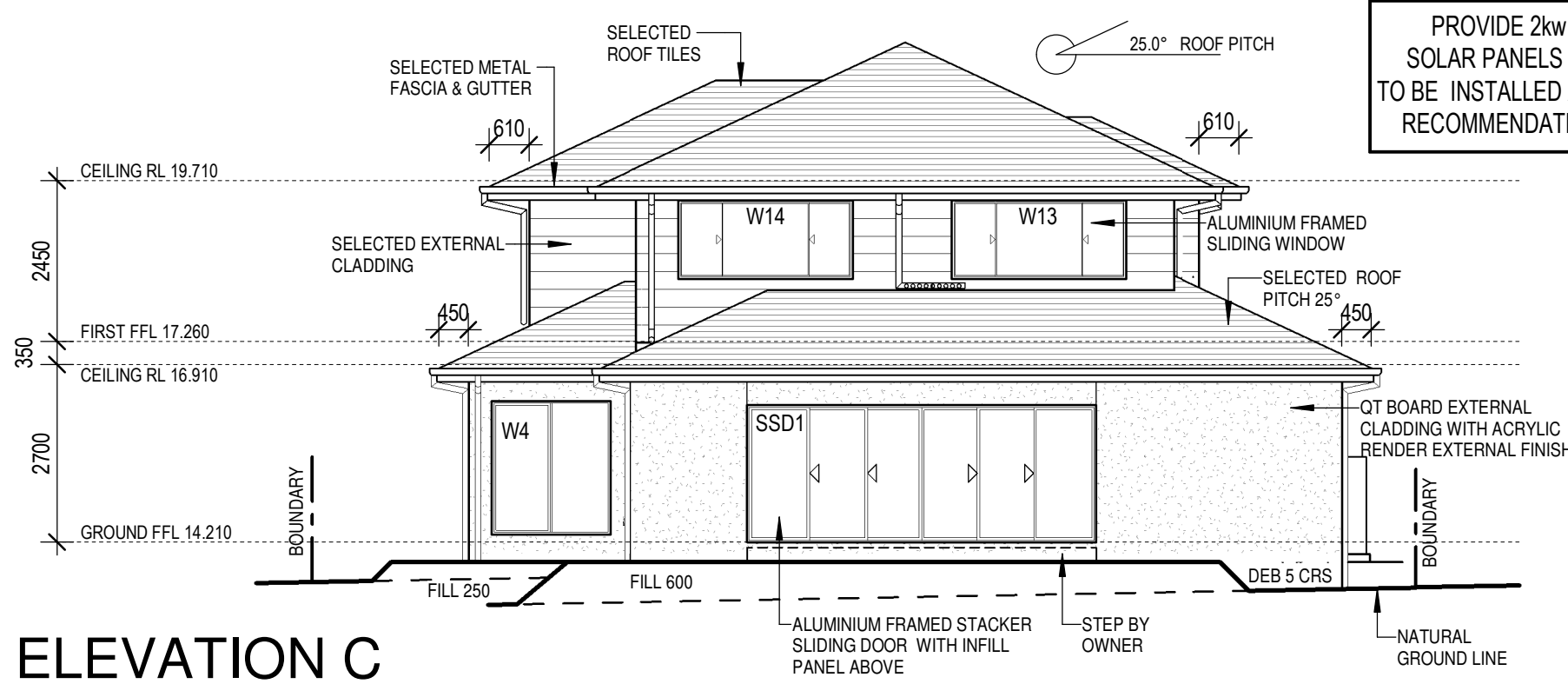

**ELEVATION C**  
1: 100

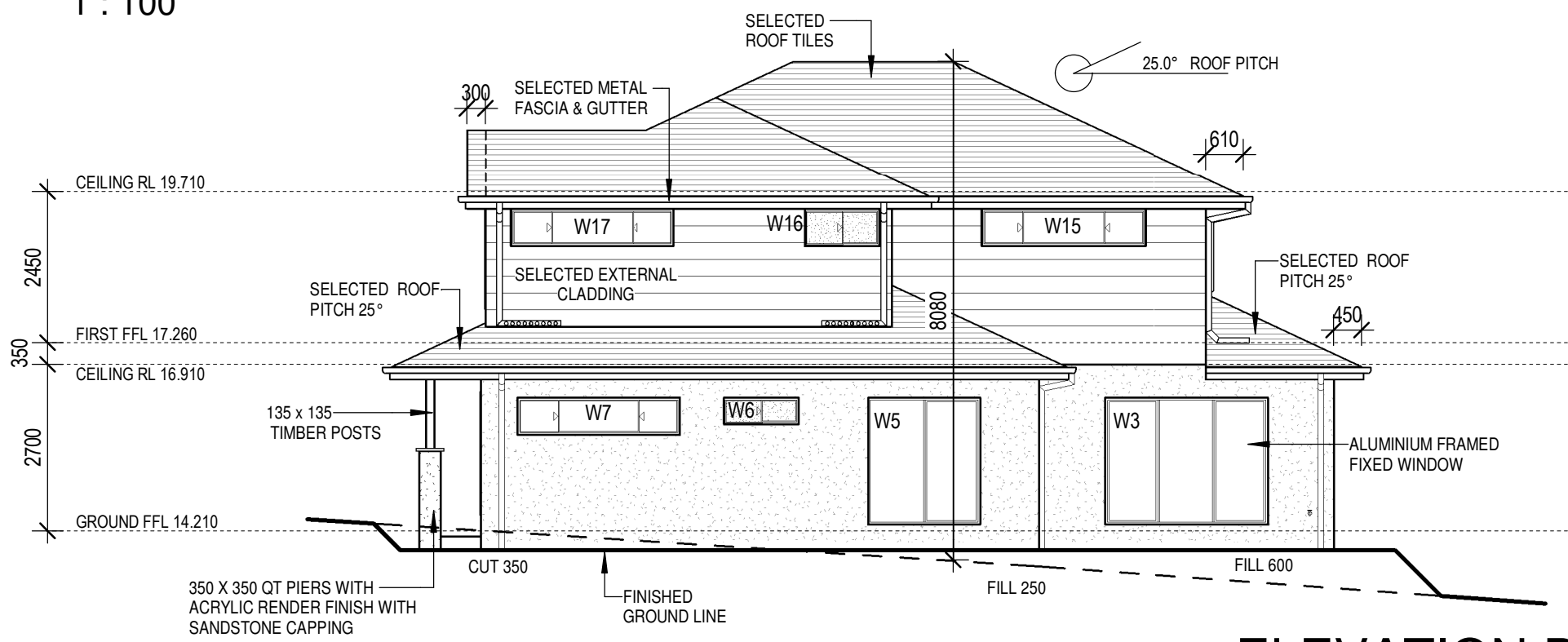

**ELEVATION D**  
1: 100

PROVIDE 2kw SOLAR PV SYSTEM  
SOLAR PANELS AND THEIR LOCATION  
TO BE INSTALLED AS PER MANUFACTURERS  
RECOMMENDATIONS AND GUIDELINES

**NOTE:**

- FIRST FLOOR WINDOW HEADS TO BE PLACED DIRECTLY UNDER EAVES OR AT EQUAL HEIGHT
- GROUND FLOOR WINDOW HEAD HEIGHT 2166 ABOVE FFL
- ALL ANGLED WALLS @ 45° UNLESS NOTED OTHERWISE.

**ELEVATIONS**

ISSUE	AMENDMENT	DATE	<p>Copyright reserved. No part of these plans may be reproduced or transmitted in any form without the written permission of Wincrest Group Pty Ltd.</p>	 BESPOKE Wincrest Group Pty Ltd. ACN 135 562 873 Builders License No. 213 442C 18 Pitt St, Paramatta NSW 2150 Ph:(02) 9635 1644 Fax:(02) 9633 4806	PROPOSED RESIDENCE FOR:		CASA BELA INCLUSIONS		
A	PFD & SV1 (EB)	14.08.19			CLIENT: MR CATLIN & MRS KALOUS		JOB NO: 17398	DATE: 26.09.19	
B	VARY B (EC)	29.08.19			ADDRESS: LOT 9, No 41 WARRIEWOOD ROAD WARRIEWOOD NORTHERN BEACHES COUNCIL		DRAWN: EB	CHECKED:..	
C	VARY C (EC)	02.09.19					SCALE: 1 : 100	SHEET NO: 05	
D	VARY D (EC)	25.09.19			PLEASE DISCARD ALL OTHER PLANS				
E	POOL AMENDED (EC)	26.09.19			<b>DO NOT SCALE DRAWING</b>				
F	FFD (EB)	30.09.19	LOCATION: T:\First draft\17398_CATLIN & KALOUSD\Drawings\17398_CATLIN.rvt						