

Contact Us	
The General Manager, 725 Pittwater Road, Dee Why NSW 2099 or Customer Service Centre, Northern Beaches Council DX9118 Dee Why	
Email	council@warringah.nsw.gov.au
Fax	9942 2606
If you need help lodging your application call Customer Service on (02) 9942 2111 or come in and talk to us at the Civic Centre, Dee Why.	

Office Use Only											

Part 1: Declaration

1. DECLARATION	
I hereby certify that the shadow diagrams submitted with the proposal at	
Address	
For the erection of <i>Description of development</i>	
<ul style="list-style-type: none"> In accordance with the survey (prepared by a registered surveyor) which is required to be submitted with the application Drawn to true north Indicate shadow cast by the proposal at 9am, noon, 3pm, 21 June To indicate the shadow cast by existing buildings and structures on the site and in the surrounding area 	

Part 2: Certification

2. CERTIFIER			
Title	Mr	Mrs	Ms
	Other		
Full family name <i>(no initials) (or Company)</i>			
Full given names <i>(no initials) (or A.C.N)</i>			
Phone		Alternate	
Mobile		Fax	
Qualification <i>(i.e. Architect, Planner, Computer Technician, Surveyor)</i>			

Part 3: Signature

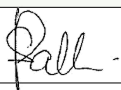
3. APPLICANT(S) SIGNATURE	
Signature	
Date	

MACTIER STREET

30.42m
17.76m

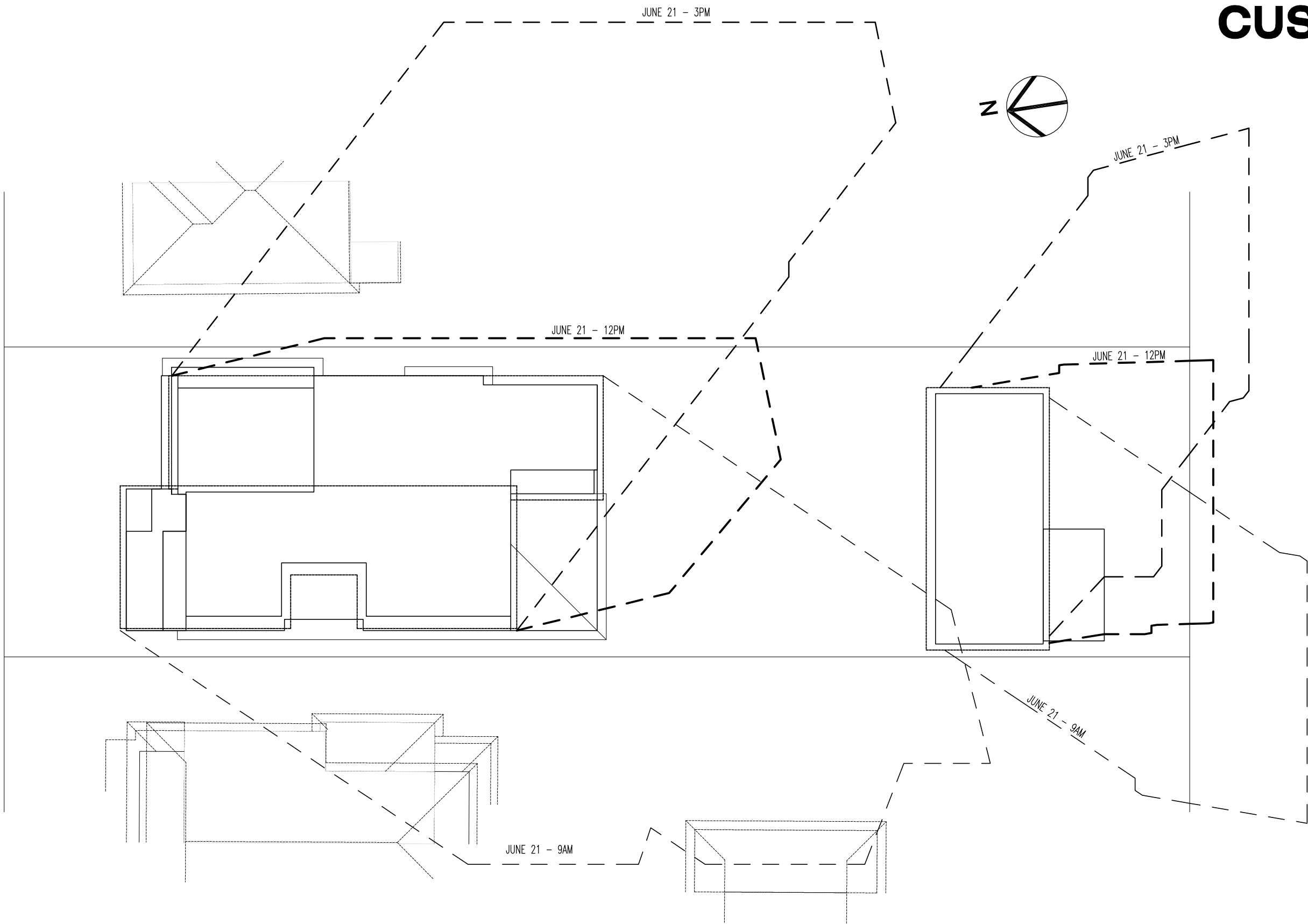

SHADOW DIAGRAM
SCALE 1:200



5.2
Average star rating

Certificate no.: 0004683950
Assessor Name: Daniel Warda
Accreditation no.: 101182
Certificate date: 18 March 2020
Dwelling Address: 62 Mactier Street
Narrabeen, NSW 2101

www.nathers.gov.au

CLIENT A & M POPOVSKI		
JOB PROPOSED RESIDENCE		
LOCATION 62 Mactier St Narrabeen		
- BUILDER TO CHECK ALL DETAILS AND DIMENSIONS PRIOR TO CONSTRUCTION. - FIGURED DIMENSIONS TAKE PREFERENCE OVER SCALE.		
SHEET 8 of 15	DATE 23/03/2020	DWG No. 7292-wd8

plan prepared by
TULLIPAN HOMES



Lic. No. 131446C

TULLIPAN HOMES

PTY LTD

PH 02 4353 8644
FAX 02 4353 8655
www.tullipanhomes.com.au
www.splitlevelhomes.com.au

Mariners Building
Level 4, Suite 410
1 Bryant Drive
Tuggerah NSW 2259
PO Box 5148
CHITTAWAY BAY NSW 2261