

Not for circulation

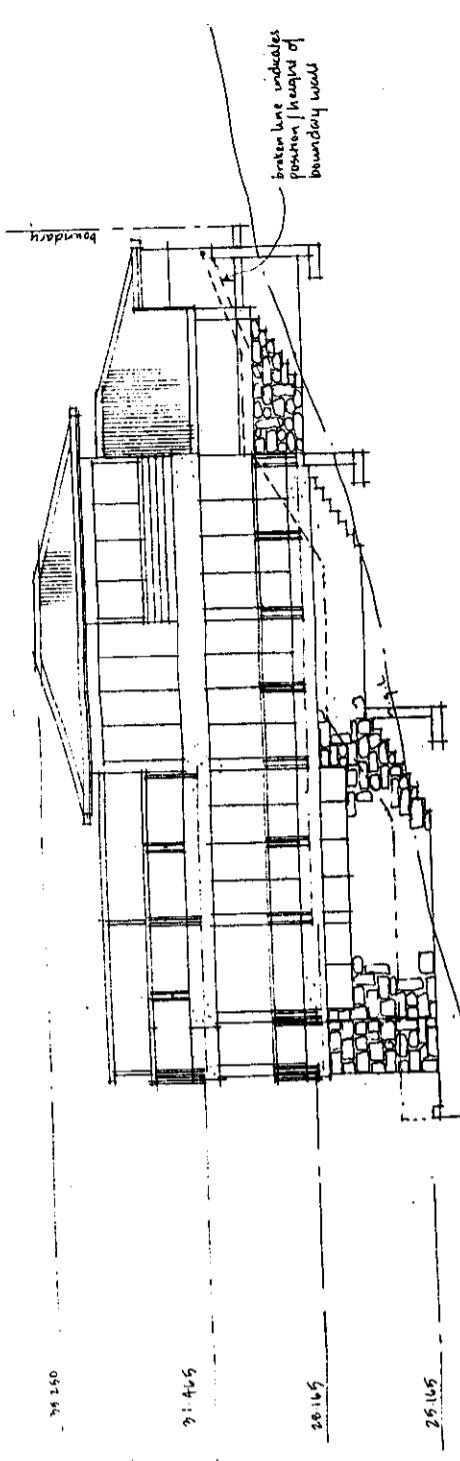

WEST ELEVATION SCALE 1:100

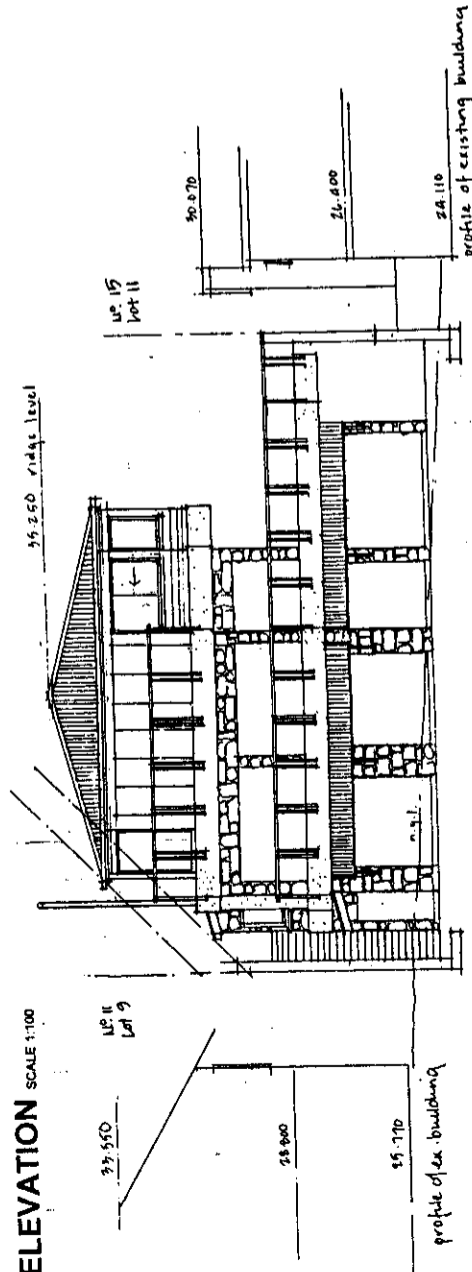

EAST ELEVATION SCALE 1:100

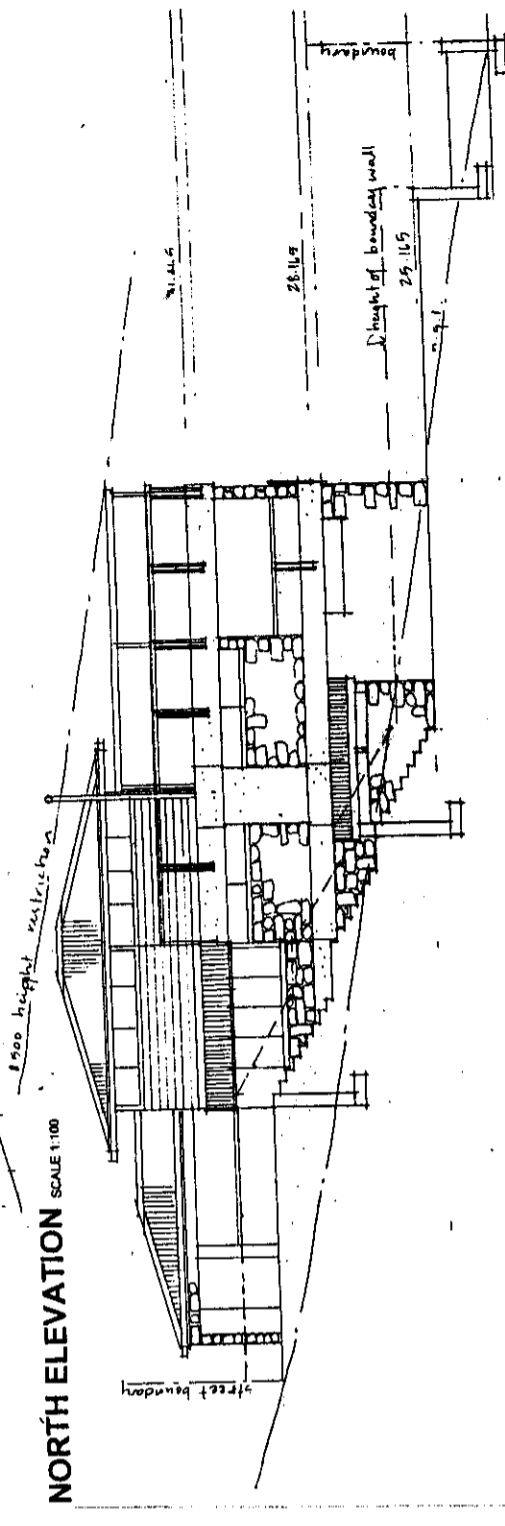

NORTH ELEVATION SCALE 1:100

SOUTH ELEVATION SCALE 1:100

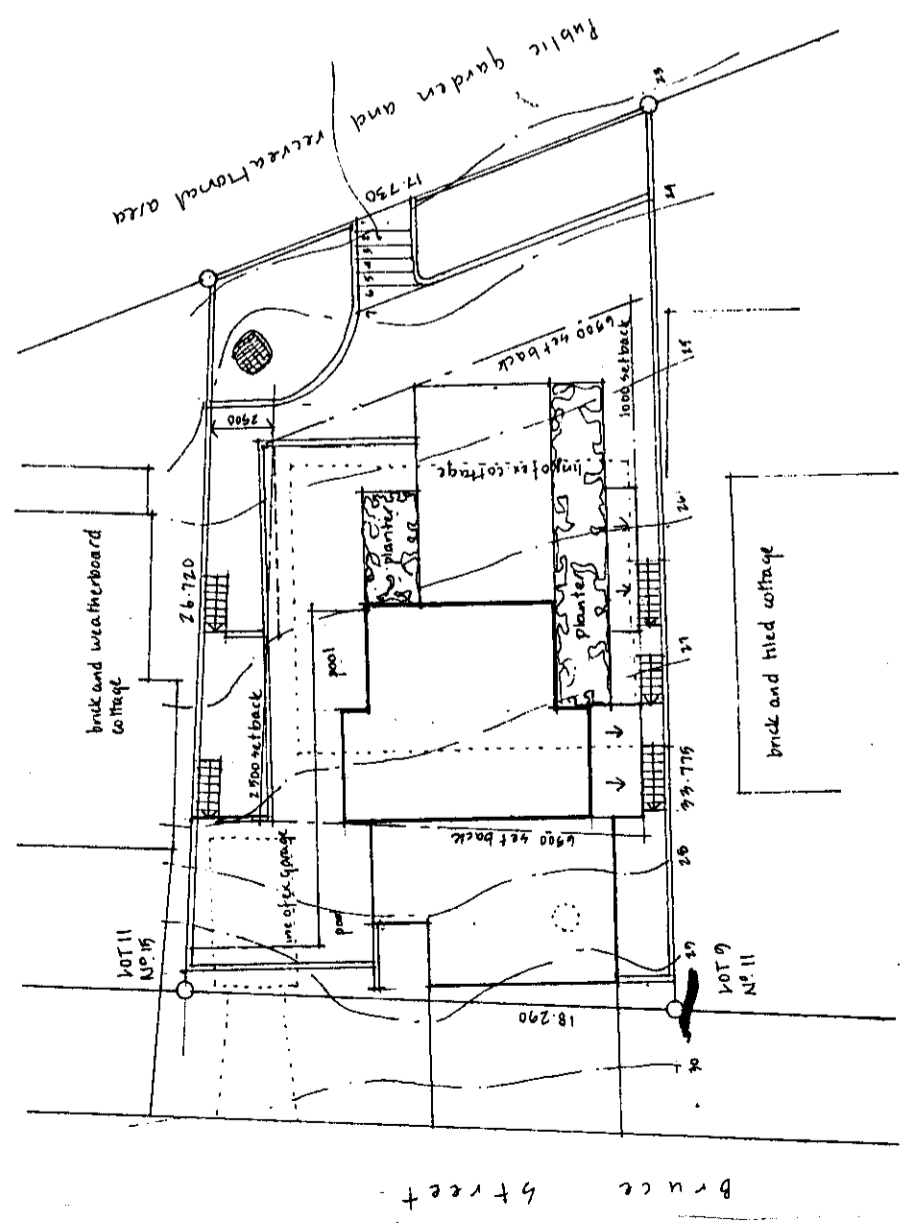

SITE PLAN SCALE 1:200

Client
IAN WALTERS

Project
**PROPOSED EARTHWORKS,
DEMOLITION, NEW POOL AND
RESIDENCE**

Address
**13 BRUCE STREET
WARRIEWOOD**

Site
LOT 10 IN D.P. 15762

Date: August 2004
Scale: 1:100 and 1:200
Drawn: Carol Voss
P.O. Box 300
Church Point
2105