

LEGEND

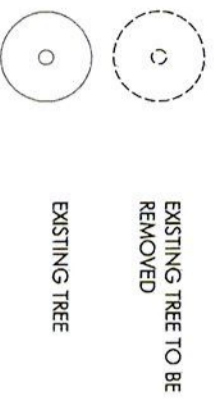

X RL 100.00
00.00
RL 00.00

EXISTING SPOT LEVEL
GENERAL BUILDING LEVELS

DESIGN SUMMARY

EXISTING	PROPOSED
SITE AREA 525.7sqm	NO CHANGE
FLOOR AREA - GF 134sqm	NO CHANGE
- LGF 9sqm	NO CHANGE

ALTERATIONS & ADDITIONS
13 BRUCE STREET
MONA VALE

SITE/ROOF PLAN
DEVELOPMENT APPLICATION for
MR AND MRS KING
0603

SEPT 06 1:200

DA01

KOOPMAN ARCHITECTS
1A RUSKIN ROWE
AVALON NSW 2107
PH: 9973 4974
FX: 9973 4923
EM: koopman@bigpond.net.au

DO NOT SCALE OFF THIS DRAWING. Use figure dimensions only. Verify all dimensions on site. Any discrepancies shall be brought to the attention of the Architect. This drawing is copyright and may not be used without written consent. IGA, 31/08/14/05

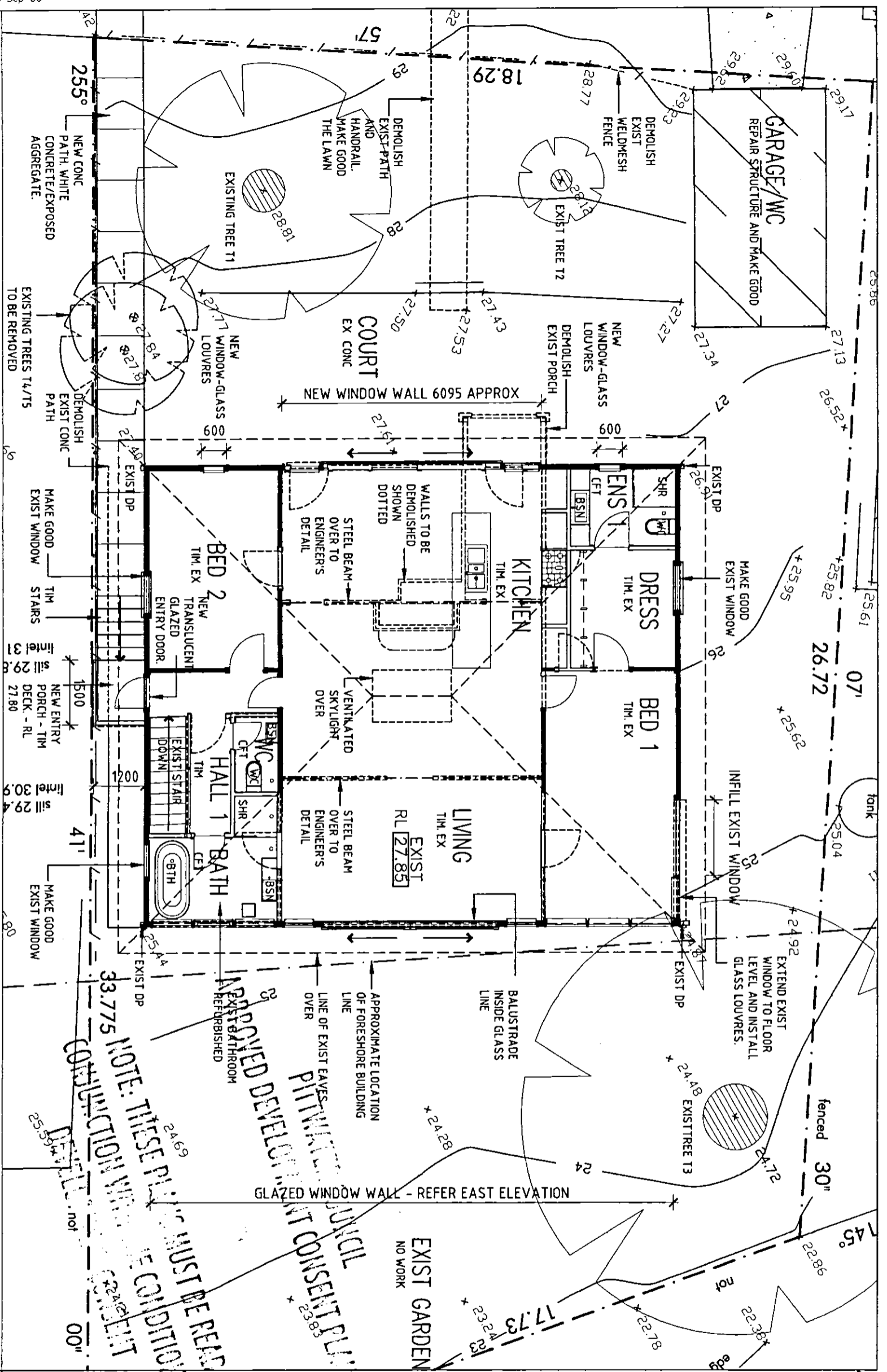

KEY

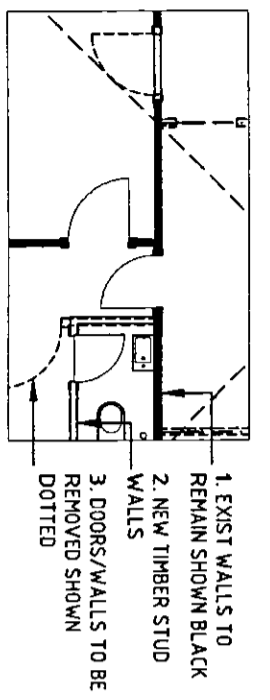

APPROVED DEVELOPMENT PLAN
 APPROXIMATE LOCATION OF FORESHORE BUILDING LINE
 LINE OF EXIST EAVES
 PIT WALL
 BALUSTRADE INSIDE GLASS LINE
 GLAZED WINDOW WALL - REFER EAST ELEVATION
 EXIST GARDEN NO WORK
 33.775 NOTE: THESE PLANS MUST BE REFERRED TO IN CONJUNCTION WITH THE CONDITIONS OF CONSENT
 145°

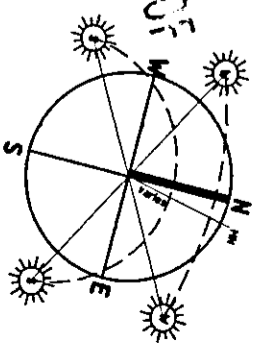

AMENDMENTS
 A DEVELOPMENT APPLICATION
 29.09.06

ALTERATIONS & ADDITIONS
 13 BRUCE STREET
 MONA VALE

GROUND FLOOR PLAN
 DEVELOPMENT APPLICATION for
 MR & MRS KING

0603
 SEPT 06
 1:100
 DA02

KOOPMAN ARCHITECTS
 1A RUSKIN ROWE
 AVALON NSW 2107
 PH: 9973 4974
 FX: 9973 4923
 EMAIL: koopman@bigpond.net.au

DO NOT SCALE OFF THIS DRAWING. Use fixed dimensions only. Any dimensions on this drawing are for information only and are not to be used for construction. The drawing is copyright of the architect. This drawing is copyright of the architect and shall remain the property of the architect.

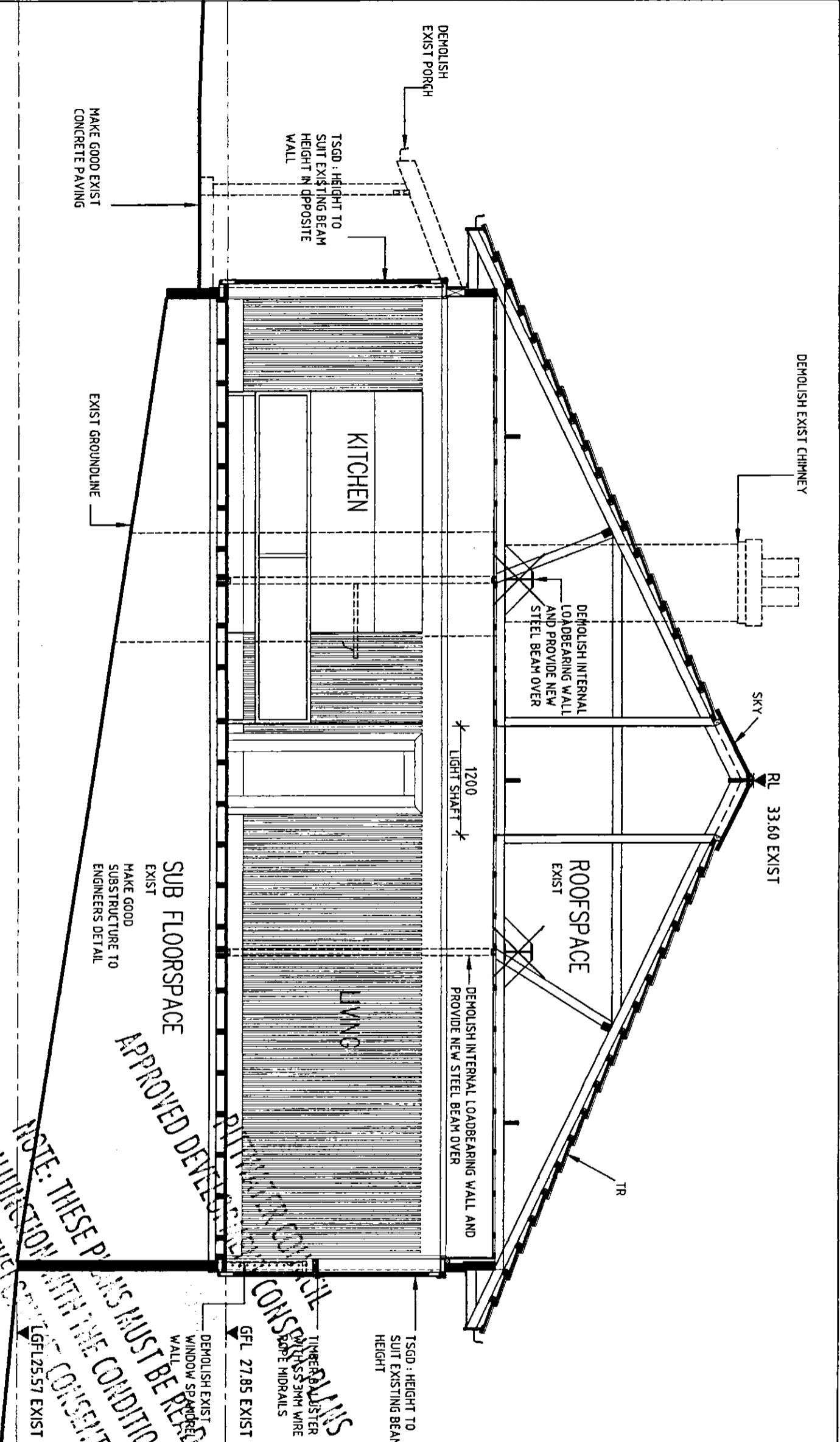

NOTE: THESE PLANS MUST BE READ IN CONJUNCTION WITH THE CONDITIONS OF DEVELOPMENT APPLICATION

CONSULT WITH THE CONSULTING ENGINEER

AMENDMENTS
A DEVELOPMENT APPLICATION 29.09.06

EXT. FINISHES

- EWB EXIST WEATHERBOARDS - MAKE GOOD FINISH: PAINT TO MATCH EXISTING
- WB NEW WEATHERBOARDS TO MATCH EXISTING FINISH: PAINT TO MATCH EXISTING
- TR EXISTING TERRA COTTA TILE ROOF. MAKE GOOD

- SKY ALUMINIUM FRAMED GLAZED SKYLIGHT GLASS: V-KOOL V70 155% HEAT TRANSMITTANCE VENTILATION: DUCTED SKYDOME POWER VENTS

- BB EXISTING FACE BRICK, BAG AND PAINT FINISH, PAINT COLOUR:*

- TFG TOUGHENED GLASS

- TFGL CLEAR TOUGHENED GLASS LOUVRES

- TEGL0 TRANSLUCENT TOUGHENED GLASS LOUVRES
- TSGD TIMBER FRAMED GLASS SLIDING DOORS.

ALTERATIONS & ADDITIONS
13 BRUCE STREET
MONA VALE
CROSS SECTION AA

DEVELOPMENT APPLICATION
0603 1:50 DA06 A

SEPT 06
KOOPMAN ARCHITECTS
1 A RUSKIN ROWE
MVALON NSW 2107
PH: 9973 4974
FX: 9973 4923
EM: koopman@bigpond.net.au

DO NOT SCALE OFF THIS DRAWING. Use figure dimensions only. Any dimensions on this drawing should be brought to the attention of the Architect. This drawing is copyright and may not be used without written consent. A144 31.10.14.05



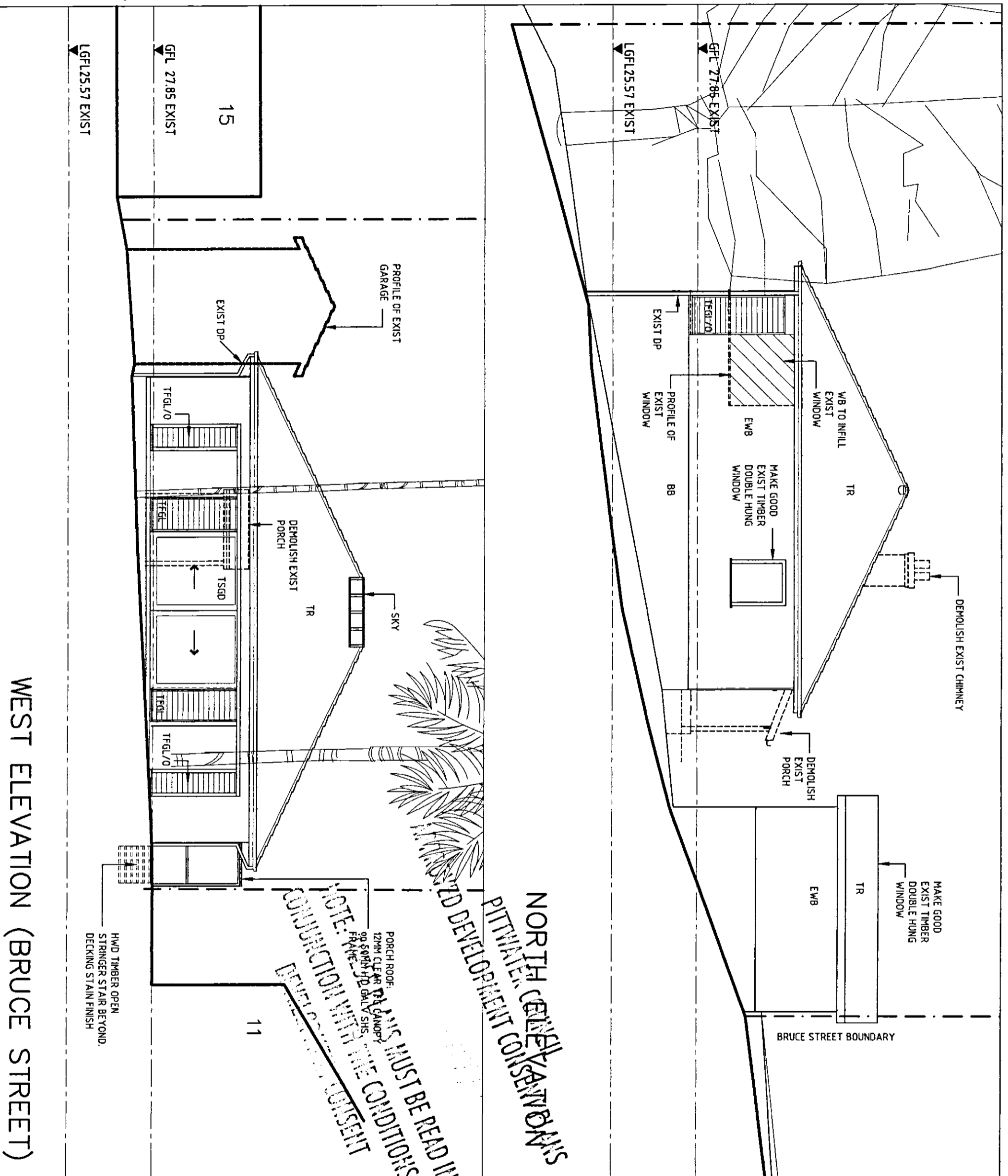

WEST ELEVATION (BRUCE STREET)

AMENDMENTS
 A DEVELOPMENT APPLICATION 29.09.06

EXT. FINISHES

- EWB EXIST WEATHERBOARDS - MAKE GOOD FINISH: PAINT TO MATCH EXISTING
- WB NEW WEATHERBOARDS TO MATCH EXISTING FINISH: PAINT TO MATCH EXISTING
- TR EXISTING TERRA COTTA TILE ROOF: MAKE GOOD
- SKY ALUMINIUM FRAMED GLAZED SKYLIGHT GLASS: V-KOOL V70 (55% HEAT TRANSMITTANCE VENTILATION: DUCTED SKYDOME POWER VENTS
- BB EXISTING FACE BRICK, BAG AND PAINT FINISH. PAINT COLOUR:*
- TFG TOUGHENED GLASS
- TFGL CLEAR TOUGHENED GLASS LOUVRES
- TFGL/O TRANSLUCENT TOUGHENED GLASS LOUVRES
- TSGD TIMBER FRAMED GLASS SLIDING DOORS.

NOTE: THIS DEVELOPMENT MUST BE READ IN CONJUNCTION WITH THE CONDITIONS OF DEVELOPMENT CONSENT

ALTERATIONS & ADDITIONS
 13 BRUCE STREET
 MONA VALE
 NORTH ELEVATION
 WEST ELEVATION
 DEVELOPMENT APPLICATION

0603 1:100 DA05

SEPT 06
 KOOPMAN ARCHITECTS
 1A RUSKIN ROWE
 AVALON NSW 2107
 PH: 9973 4974
 FX: 9973 4923
 EM: koopman@bigpond.net.au

DO NOT SCALE OFF THIS DRAWING. The final dimensions only apply if dimensions are size. Any discrepancies shall be brought to the attention of the architect. This drawing is copyright and may not be used without written consent. 100% 31.10.05

