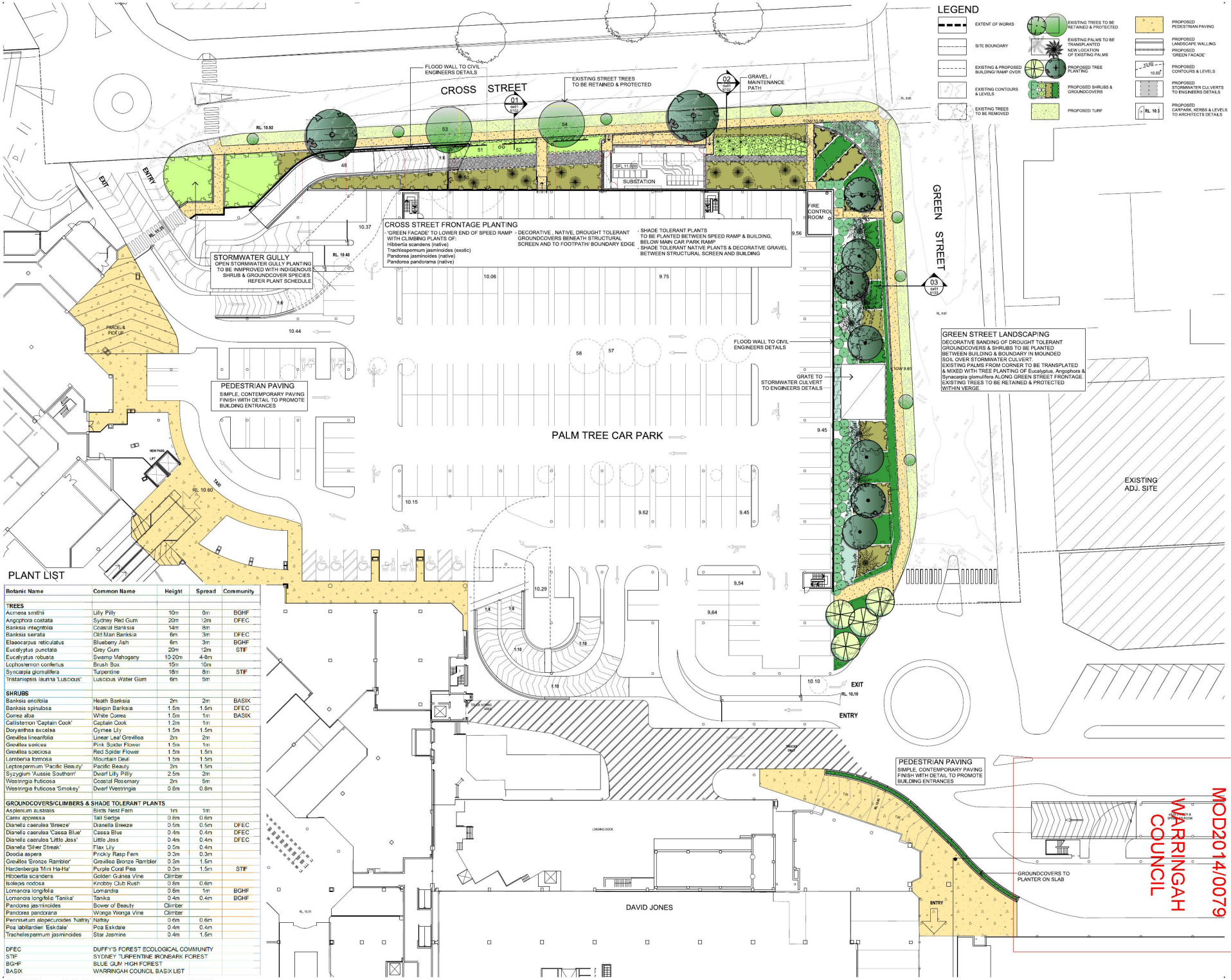

LEGEND

- EXTENT OF WORKS
- SITE BOUNDARY
- EXISTING & PROPOSED BUILDING/ RAMP OVER
- EXISTING CONTOURS & LEVELS
- EXISTING TREES TO BE REMOVED
- EXISTING TREES TO BE RETAINED & PROTECTED
- EXISTING PALMS TO BE TRANSPLANTED
- NEW LOCATION OF EXISTING PALMS
- PROPOSED TREE PLANTING
- PROPOSED SHRUBS & GROUNDCOVERS
- PROPOSED TURF
- PROPOSED PEDESTRIAN PAVING
- PROPOSED LANDSCAPE WALLING
- PROPOSED 'GREEN FACADE'
- PROPOSED CONTOURS & LEVELS
- PROPOSED STORMWATER CULVERTS TO ENGINEERS DETAILS
- PROPOSED CARPARK, KERBS & LEVELS TO ARCHITECTS DETAILS

PLANT LIST

Botanic Name	Common Name	Height	Spread	Community
TREES				
Acmena smithii	Lilly Pilly	10m	8m	BGHF
Angophora costata	Sydney Red Gum	20m	12m	DFEC
Banksia integrifolia	Coastal Banksia	14m	8m	
Banksia serrata	Old Man Banksia	6m	3m	DFEC
Elaeocarpus reticulatus	Blueberry Ash	6m	3m	BGHF
Eucalyptus punctata	Grey Gum	20m	12m	STIF
Eucalyptus robusta	Swamp Mahogany	10-20m	4-8m	
Lophostemon confertus	Brush Box	15m	10m	
Syncarpia glomulifera	Turpentine	18m	8m	STIF
Tristaniopsis laurina 'Luscious'	Luscious Water Gum	6m	5m	
SHRUBS				
Banksia ericifolia	Heath Banksia	2m	2m	BASIX
Banksia spinulosa	Hairpin Banksia	1.5m	1.5m	DFEC
Correa alba	White Correa	1.5m	1m	BASIX
Callistemon 'Captain Cook'	Captain Cook	1.2m	1m	
Doryanthes excelsa	Gymea Lily	1.5m	1.5m	
Grevillea linearifolia	Linear Leaf Grevillea	2m	2m	
Grevillea sericea	Pink Spider Flower	1.5m	1m	
Grevillea speciosa	Red Spider Flower	1.5m	1.5m	
Lambertia formosa	Mountain Devil	1.5m	1.5m	
Leptospermum 'Pacific Beauty'	Pacific Beauty	2m	1.5m	
Syzygium 'Aussie Southern'	Dwarf Lilly Pilly	2.5m	2m	
Westringia fruticosa	Coastal Rosemary	2m	5m	
Westringia fruticosa 'Smokey'	Dwarf Westringia	0.8m	0.8m	
GROUNDCOVERS/CLIMBERS & SHADE TOLERANT PLANTS				
Asplenium australis	Birds Nest Fern	1m	1m	
Carex appressa	Tall Sedge	0.8m	0.6m	
Dianella caerulea 'Breeze'	Dianella Breeze	0.5m	0.5m	DFEC
Dianella caerulea 'Cassa Blue'	Cassa Blue	0.4m	0.4m	DFEC
Dianella caerulea 'Little Jess'	Little Jess	0.4m	0.4m	DFEC
Dianella 'Silver Streak'	Flax Lily	0.5m	0.4m	
Doodia aspera	Prickly Resp Fern	0.3m	0.3m	
Grevillea 'Bronze Rambler'	Grevillea Bronze Rambler	0.3m	1.5m	
Hardenbergia 'Mini Ha-Ha'	Purple Coral Pea	0.3m	1.5m	STIF
Hibbertia scandens	Golden Guinea Vine	Climber		
Isolepis nodosa	Knobby Club Rush	0.8m	0.6m	
Lomandra longifolia	Lomandra	0.8m	1m	BGHF
Lomandra longifolia 'Tanika'	Tanika	0.4m	0.4m	BGHF
Pandorea jasminoides	Bower of Beauty	Climber		
Pandorea pandorana	Wonga Wonga Vine	Climber		
Pennisetum alopecuroides 'Nafray'	Nafray	0.6m	0.6m	
Poa labillardieri 'Eskdale'	Poa Eskdale	0.4m	0.4m	
Trachelospermum jasminoides	Star Jasmine	0.4m	1.5m	

DFEC	DUFFY'S FOREST ECOLOGICAL COMMUNITY
STIF	SYDNEY TURPENTINE IRONBARK FOREST
BGHF	BLUE GUM HIGH FOREST
BASIX	WARRINGAH COUNCIL BASIX LIST

plotted: 27/02/2014 plotted by: PNaidu file: P:\4296-00-WarMal00Cad\Sheets\da01 6101.dgn

© copyright of **dem** (aust) pty limited abn 92 085 486 844.
any unauthorised use or distribution of information depicted on this document without **dem** (aust) pty limited prior consent is prohibited.

any reports, drawings, advice or information included or referenced that is prepared and/or provided by any other party, including the client/principal, is the sole representation of the party who prepared the report drawings, advice or information and does not constitute a representation by **dem** (aust) pty limited. **dem** (aust) pty limited expressly takes no responsibility for any documents, advice or other material prepared by any other party.

figured dimensions to be taken in preference to scaled dimensions. verify all dimensions on the job before preparing shop drawings or commencing work. dimensions shown are computer generated and the contractor is to apply standard building tolerances.

verified suitable for the use stipulated by the relevant revision/issue only if initialled and checked by an authorised **dem** (aust) pty limited representative.

amendments

no.	date	amendment	by	verified chk'd	verified init	verified chk'd
a01	05.11.08	preliminary for review	ab			
a02	17.11.08	preliminary for review	ab			
a03	26.11.08	coordination and review	ab		ab	
a04	03.12.08	client review & coordination	jh		ab	
a05	09.12.08	da issue	jh	jh	ab	ab
a06	21.07.09	preliminary for review	jh	jh	ab	ab
a07	14.08.09	da issue	jh	jh	ab	ab
a08	03.02.10	da issue	ab	ab	ab	ab
a09	15.03.10	da issue - soil depths increased	ab	ab	ab	ab
a10	07.05.13	pre - s96 issue	j	j	ab	ab
a11	21.05.13	pre section 96 issue	j	j	jh	jh
a12	28.08.13	section 96 issue	j	j	ab	ab
a13	14.10.13	section 96 issue	pn	pn	ab	ab
a14	27.02.14	section 96 issue	pn	pn	ab	ab

north point

dem

division: landscape architecture

level 8 15 help street chatswood nsw 2067
p: po box 5036 west chatswood nsw 1515
t: (02) 8966 6000 f: (02) 8966 6111
e: sydney@dem.com.au

projectitient

Westfield
Warringah Mall
Stage 01

Westfield

Westfield Design & Construction Pty Ltd
85 Castlereagh Street
Sydney NSW 2000

consultant

MOD2014/0079
WARRINGAH COUNCIL
PLANTING TO BE READ IN CONJUNCTION WITH

drawing title

landscape plan sheet 1 of 2
ground level
Palm Tree Car Park

section 96

original	scale	drawn	project no.
b1	1:250	jl/ab	4296-00

drawing no. **da 01 6101** rev no. A14

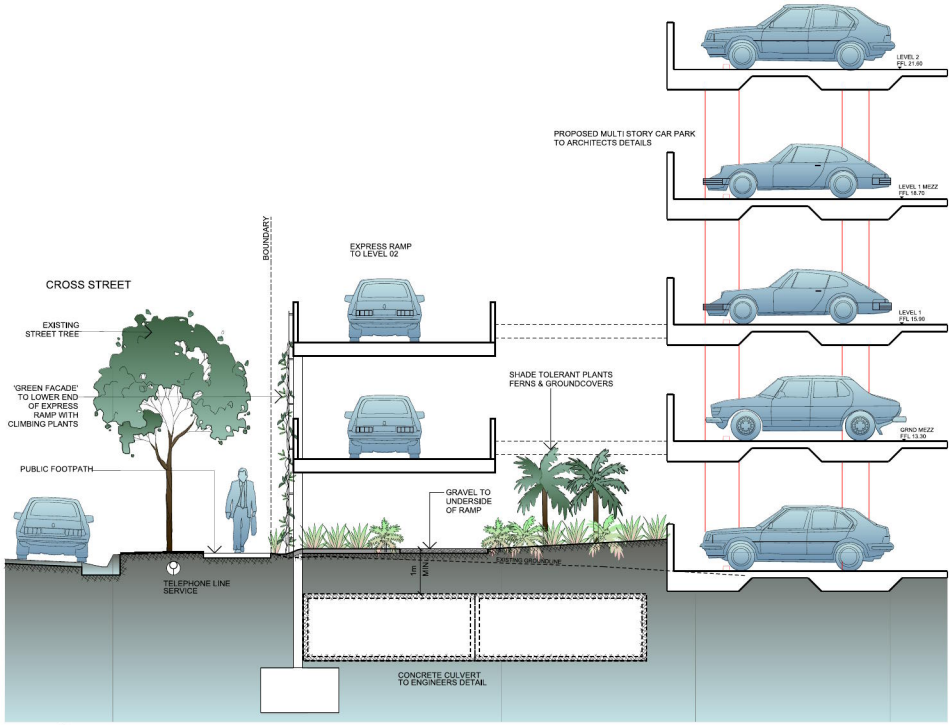

01 da01 0601 CROSS STREET SECTION SCALE 1:50

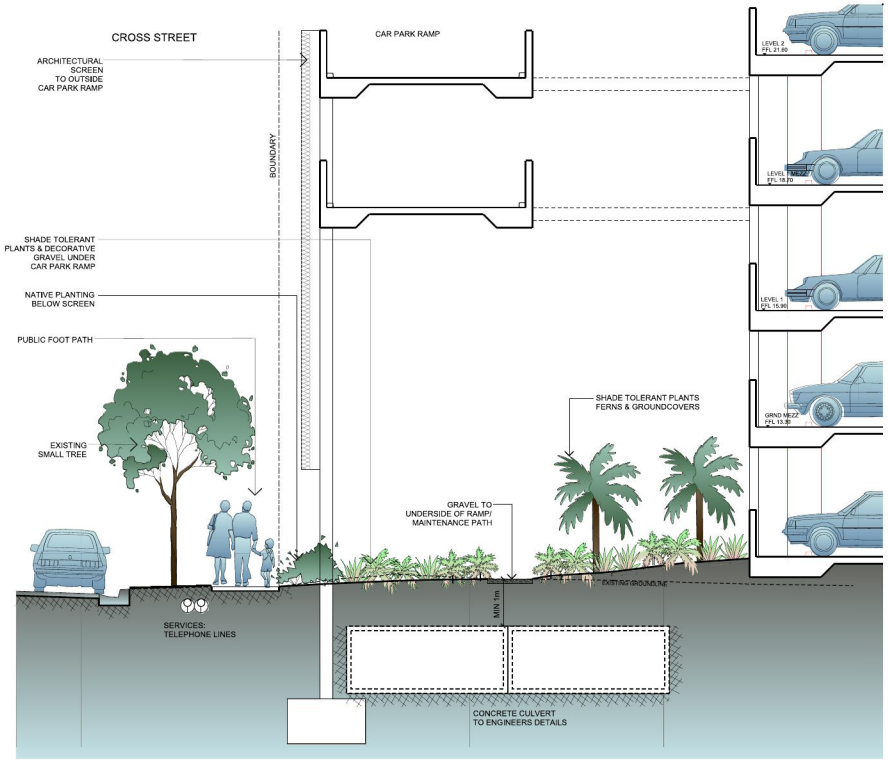

02 da01 0602 CROSS STREET SECTION SCALE 1:50

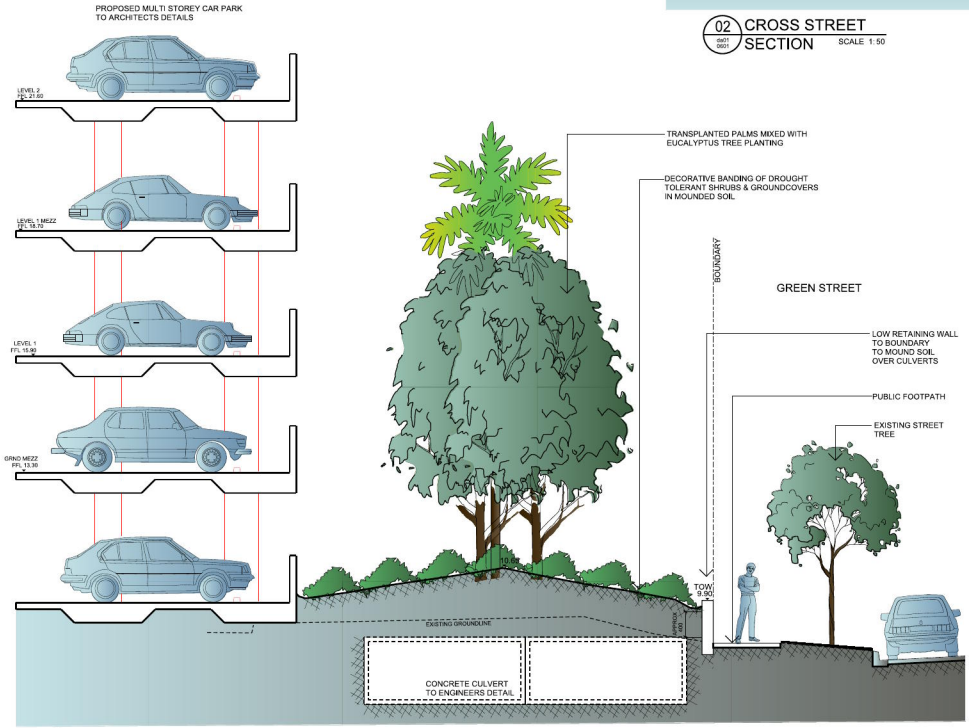

03 da01 0101 GREEN STREET SECTION SCALE 1:50

© copyright of **dem** (aust) pty limited abn 92 085 486 844.
any unauthorised use or distribution of information depicted on this document without **dem** (aust) pty limited prior consent is prohibited.

any reports, drawings, advice or information included or referenced that is prepared and/or provided by any other party, including the client/principal, is the sole representation of the party who prepared the report drawings, advice or information and does not constitute a representation by **dem** (aust) pty limited. **dem** (aust) pty limited expressly takes no responsibility for any documents, advice or other material prepared by any other party.

figured dimensions to be taken in preference to scaled dimensions. verify all dimensions on the job before preparing shop drawings or commencing work. dimensions shown are computer generated and the contractor is to apply standard building tolerances.

verified suitable for the use stipulated by the relevant revision/issue only if initialled and checked by an authorised **dem** (aust) pty lttd/ltd representative.

amendments

no.	date	amendment	by	chk'd	verified init	verified chk'd
a01	05.11.08	preliminary for review	pn			
a02	17.11.08	preliminary for review	jh	ab		
a03	26.11.08	coordination and review	ab		ab	
a04	03.12.08	client review & coordination	ab		ab	
a05	05.12.08	da issue	jh	jh	ab	ab
a06	21.07.09	preliminary for review	jh	jh	ab	ab
a07	14.08.09	da issue	jh	jh	ab	ab
a08	03.02.10	da issue	ab	ab	ab	ab
a09	07.05.13	pre - 596 issue	jl	jl	ab	ab
a10	21.05.13	pre section 96 issue	jl	jl	jh	jh
a11	26.06.13	section 96 issue	jl	jl	ab	ab
a12	14.10.13	section 96 issue	pn	pn	ab	ab
a13	19.12.13	section 96 issue	pn	pn	ab	ab
a14	27.02.14	section 96 issue	pn	pn	ab	ab

north point

dem

division: landscape architecture

level 8 15 help street chatswood nsw 2067
p: po box 5036 west chatswood nsw 1515
t: (02) 8966 6000 f: (02) 8966 6111
e: sydney@dem.com.au

project/client

Westfield
Warringah Mall
Stage 01

Westfield

Westfield Design & Construction Pty Ltd
85 Castlereagh Street
Sydney NSW 2000

consultant

MOD2014/0079
WARRINGAH COUNCIL

MOD PLAN TO BE READ IN CONJUNCTION WITH

drawing title

landscape sections
Cross Street & Green Street

section 96

original	date	drawn	project no.
b1	as shown	jl	4296-00

drawing no. **da 01 6102** rev no. a14

plotted: 27/02/2014 plotted by: PNaidu file: P:\4296-00-WarMall\00Cad\Sheets\da016102.dgn

CROSS STREET ELEVATION
NTS

CROSS STREET ELEVATION
NTS

© copyright of **dem** (aust) pty limited abn 92 085 466 644.
any unauthorised use or distribution of information depicted on this document without **dem** (aust) pty limited prior consent is prohibited.

any reports, drawings, advice or information included or referenced that is prepared and/or provided by any other party, including the client/principal, is the sole representation of the party who prepared the report drawings, advice or information and does not constitute a representation by **dem** (aust) pty limited. **dem** (aust) pty limited expressly takes no responsibility for any documents, advice or other material prepared by any other party.

figured dimensions to be taken in preference to scaled dimensions. verify all dimensions on the job before preparing shop drawings or commencing work. dimensions shown are computer generated and the contractor is to apply standard building tolerances.

verified suitable for the use stipulated by the relevant revision/issue only if initialled and checked by an authorised **dem** (aust) pty limited representative.

amendments

no.	date	amendment	by	chk'd	verified init	verified chk'd
a01	17.11.06	preliminary for review	jh			
a02	26.11.06	coordination and review	ab		ab	
a03	03.12.06	client review & coordination	ab		ab	
a04	05.12.06	da issue	jh	jh	ab	ab
a05	21.07.08	preliminary for review	jh	jh	ab	ab
a06	14.08.09	da issue	jh	jh	ab	ab
a07	03.02.10	da issue	ab	ab	ab	ab
a08	16.03.10	da issue - soil depth increased	ab	ab	ab	ab
A09	07.05.13	pre - s96 issue	jj	jj	ab	ab
A10	21.05.13	pre section 96 issue	jj	jj	jh	jh
a11	26.06.13	section 96 issue	jj	jj	ab	ab
a12	14.10.13	section 96 issue	pn	pn	ab	ab
a13	19.12.13	section 96 issue	pn	pn	ab	ab
a14	27.02.14	section 96 issue	pn	pn	ab	ab

north point

dem

division: landscape architecture

level 8 15 help street chatswood nsw 2067
p: po box 5036 west chatswood nsw 1515
t: (02) 8966 6000 f: (02) 8966 6111
e: sydney@dem.com.au

project/client

Westfield
Warringah Mall
Stage 01

Westfield

Westfield Design & Construction Pty Ltd
85 Castlereagh Street
Sydney NSW 2000

consultants

WARRINGAH COUNCIL
MOD2014/0079
PLANS TO BE READ IN CONJUNCTION WITH

drawing

landscape northern elevation
Cross Street

section 96

original	date	drawn	project no.
b1	as shown	jl	4296-00

drawing no. **da 01 6103** rev no. A14

plotted: 27/02/2014 plotted by: PNaidu file: P:\4296-00-WarMall\00Cad\Sheets\da016103.dgn

LEGEND

- EXTENT OF WORKS
- SITE BOUNDARY
- EXISTING & PROPOSED BUILDING/ RAMP OVER
- EXISTING CONTOURS & LEVELS
- EXISTING TREES TO BE REMOVED
- EXISTING TREES TO BE RETAINED & PROTECTED
- EXISTING PALMS TO BE TRANSPLANTED NEW LOCATION OF EXISTING PALMS
- PROPOSED TREE PLANTING
- PROPOSED SHRUBS & GROUNDCOVERS
- PROPOSED TURF
- PROPOSED PEDESTRIAN PAVING
- PROPOSED LANDSCAPE WALLING
- PROPOSED 'GREEN FACADE'
- 10.50 PROPOSED CONTOURS & LEVELS
- PROPOSED STORMWATER CULVERTS TO ENGINEERS DETAILS
- RL 10.3 PROPOSED CARPARK, KERBS & LEVELS TO ARCHITECTS DETAILS

© copyright of **dem** (aust) pty limited abn 92 085 486 844. any unauthorised use or distribution of information depicted on this document without **dem** (aust) pty limited prior consent is prohibited.

any reports, drawings, advice or information included or referenced that is prepared and/or provided by any other party, including the client/principal, is the sole representation of the party who prepared the report drawings, advice or information and does not constitute a representation by **dem** (aust) pty limited. **dem** (aust) pty limited expressly takes no responsibility for any documents, advice or other material prepared by any other party.

figured dimensions to be taken in preference to scaled dimensions. verify all dimensions on the job before preparing shop drawings or commencing work. dimensions shown are computer generated and the contractor is to apply standard building tolerances.

verified suitable for the use stipulated by the relevant revision/issue only if initialled and checked by an authorised **dem** (aust) pty limited representative.

amendments

no.	date	amendment	by	chk'd	verified init	chk'd
a61	27.05.13	pre - s96 issue	j	j	ab	ab
A02	31.05.13	pre section 96 issue	j	j	jr	jr
A03	28.08.13	section 96 issue	j	j	ab	ab
a64	14.10.13	section 96 issue	pr	pr	ab	ab
a65	27.02.14	section 96 issue	pr	pr	ab	ab

north point

dem

division: landscape architecture

level 8 15 help street chatswood nsw 2067
p: po box 5036 west chatswood nsw 1515
t: (02) 8966 6000 f: (02) 8966 6111
e: sydney@dem.com.au

project/client

Westfield Warringah Mall Stage 01

Westfield Design & Construction Pty Ltd
85 Castlereagh Street
Sydney NSW 2000

consultant

MOD2014/0079
WARRINGAH COUNCIL
APPROVED PLANS TO BE READ IN CONJUNCTION WITH

drawing title

Landscape Plan Sheet 2 of 2
Ground Level
Star Fish Car Park

section 96

original	date	drawn	project no.
b1	1:250	JL	4296-00

drawing no. **da 01 6107** rev no. A05

plotted: 27/02/2014 plotted by: PNaidu file: P:\4296-00-WarMall\00Cad\Sheets\da016107.dgn

GREEN STREET ELEVATION
NTS

GREEN STREET ELEVATION
NTS

© copyright of **dem** (aust) pty limited abn 92 085 466 644.
any unauthorised use or distribution of information depicted on this document without **dem** (aust) pty limited prior consent is prohibited.

any reports, drawings, advice or information included or referenced that is prepared and/or provided by any other party, including the client/principal, is the sole representation of the party who prepared the report drawings, advice or information and does not constitute a representation by **dem** (aust) pty limited. **dem** (aust) pty limited expressly takes no responsibility for any documents, advice or other material prepared by any other party.

figured dimensions to be taken in preference to scaled dimensions. verify all dimensions on the job before preparing shop drawings or commencing work. dimensions shown are computer generated and the contractor is to apply standard building tolerances.

verified suitable for the use stipulated by the relevant revision/issue only if initialled and checked by an authorised **dem** (aust) pty limited representative.

amendments

no.	date	amendment	by	chk'd	verified init	verified chk'd
a01	20.05.13	preliminary issue, for review	JL	JL	JH	JH
a02	26.08.13	section 96 issue	jr	jr	ab	ab
a03	14.10.13	section 96 issue	pr	pr	ab	ab
a04	19.12.13	section 96 issue	pr	pr	ab	ab
a05	27.02.14	section 96 issue	pr	pr	ab	ab

north point

dem

division: landscape architecture

level 8 15 help street chatswood nsw 2067
p: po box 5036 west chatswood nsw 1515
t: (02) 8966 6000 f: (02) 8966 6111
e: sydney@dem.com.au

project/client
Westfield
Warringah Mall
Stage 01

Westfield
Westfield Design & Construction Pty Ltd
85 Castlereagh Street
Sydney NSW 2000

consultant

drawing
landscape elevation
Green street

section 96

original	date	drawn	project no.
b1	NTS	JL	4296-00

drawing no. **da016108** rev no. a05

MOD2014/0079
WARRINGAH COUNCIL
PLANS TO BE READ IN CONJUNCTION WITH

STARFISH CARPARK ELEVATION
NTS

STARFISH CARPARK ELEVATION
NTS

MOD2014/0079
WARRINGAH COUNCIL
PLANS TO BE READ IN CONJUNCTION WITH

© copyright of **dem** (aust) pty limited abn 92 085 466 644.
any unauthorised use or distribution of information deposited on this document without **dem** (aust) pty limited prior consent is prohibited.

any reports, drawings, advice or information included or referenced that is prepared and/or provided by any other party, including the client/principal, is the sole representation of the party who prepared the report drawings, advice or information and does not constitute a representation by **dem** (aust) pty limited. **dem** (aust) pty limited expressly takes no responsibility for any documents, advice or other material prepared by any other party.

figured dimensions to be taken in preference to scaled dimensions. verify all dimensions on the job before preparing shop drawings or commencing work. dimensions shown are computer generated and the contractor is to apply standard building tolerances.

verified suitable for the use stipulated by the relevant revision/issue only if initialled and checked by an authorised **dem** (aust) pty limited representative.

amendments

no.	date	amendment	by	chk'd	verified init	verified chk'd
a01	22.05.13	preliminary issue, for review	JL	JL	JH	JH
a02	26.08.13	section 96 issue	jr	jr	ab	ab
a03	14.10.13	section 96 issue	pr	pr	ab	ab
a04	27.02.14	section 96 issue	pr	pr	ab	ab

north point

dem

division: landscape architecture

level 8 15 help street chatswood nsw 2067
p: po box 5036 west chatswood nsw 1515
t: (02) 8966 6000 f: (02) 8966 6111
e: sydney@dem.com.au

project/client
Westfield
Warringah Mall
Stage 01

consultant
Westfield Design & Construction Pty Ltd
85 Castlereagh Street
Sydney NSW 2000

drawing title
landscape elevation
Starfish Carpark

section 96

original	date	drawn	project no.
b1	NTS	JL	4296-00

drawing no. **da 01 6109** rev no. A04

Hardworks Materials and Furniture Elements

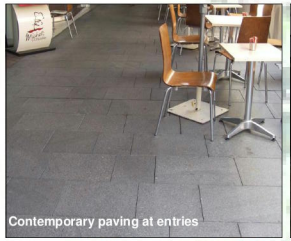
Contemporary paving at entries

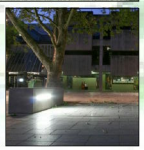

Contemporary furniture elements

Lighting elements

Bike racks, bins and bollards

Green Facade Precedent Images

TRELLIS SYSTEM TO FACADE OF PROPOSED CARPARK UP TO 7 METRES IN HEIGHT

Bondi Apartments 14 m high green facade by Tensile Design & Construct. Climber species: Pandorea jasminoides

Amarco Apartments 5 metre tall Green Facade by Landscan DEM. Photo Taken 1.5 to 2 years after planted. Plant species: Trachelospermum jasminoides

Trachelospermum jasminoides

Amarco Apartments 5 metre tall Green Facade by Landscan DEM. Photo Taken 1 to 1.5 years after planted. Plant species: Trachelospermum jasminoides

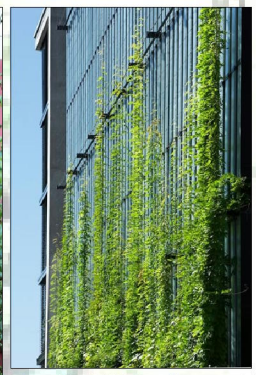

Pandorea jasminoides

Planting Images

Turpentine

Blue Berry Ash

Banksia

Coastal Banksia

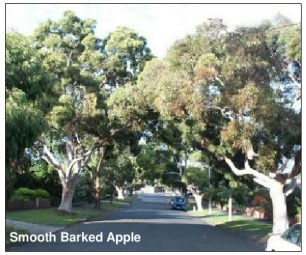
Smooth Barked Apple

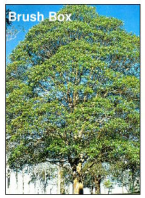
Brush Box

Lily Pily

Coastal Rosemary

Fox Tail Grass

Bottle Brush

Viola

Mass Planting

Shade Tolerant Plants - Doodia

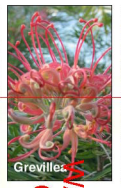
Grevillea

Star Jasmine

Native Grasses

THIS PLAN TO BE READ IN CONJUNCTION WITH MOD2014/0572 WARRINGAH COUNCIL

Stage 1 - Westfield Warringah Mall

Softworks and Hardworks Materials & Precedents

Sheet replaces da016105 and da016106

any reports, drawings, advice or information included or referenced that is prepared and/or provided by any other party, including the client/principal, is the sole representation of the party who prepared the report drawings, advice or information and does not constitute a representation by **dem** (aust) pty limited. **dem** (aust) pty limited expressly takes no responsibility for any documents, advice or other material prepared by any other party.

© copyright of **dem** (aust) pty limited abn 92 085 486 844.

date 27.02.14
scale NTS
drwg no. da016110
dwg no. 4296-00
rev no. a05

planning, urban design, architecture, landscape architecture, interior design
level 8 15 help st chatswood nsw 2067
t: (02) 8966 6000 f: (02) 8966 6111
e: sydney@dem.com.au