

SIDE ELEVATION

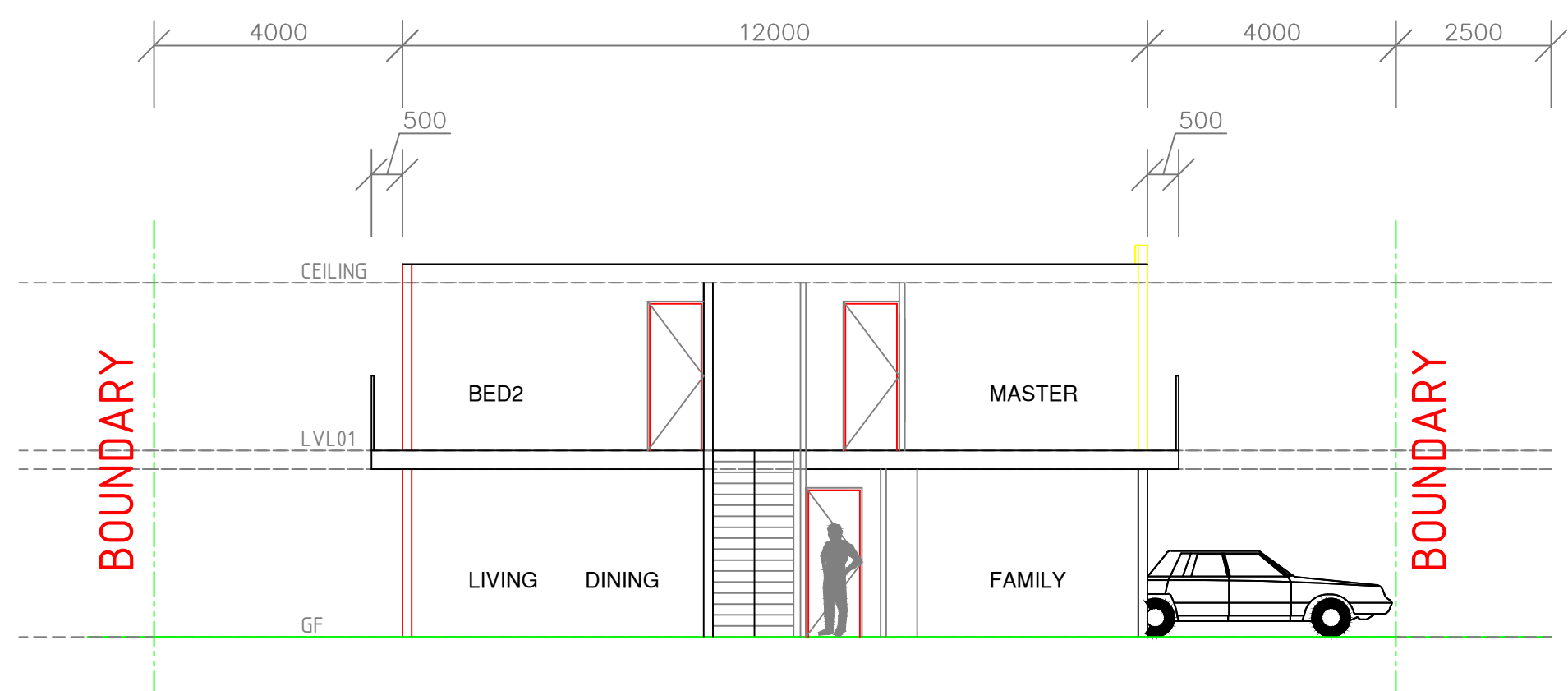

SECTION

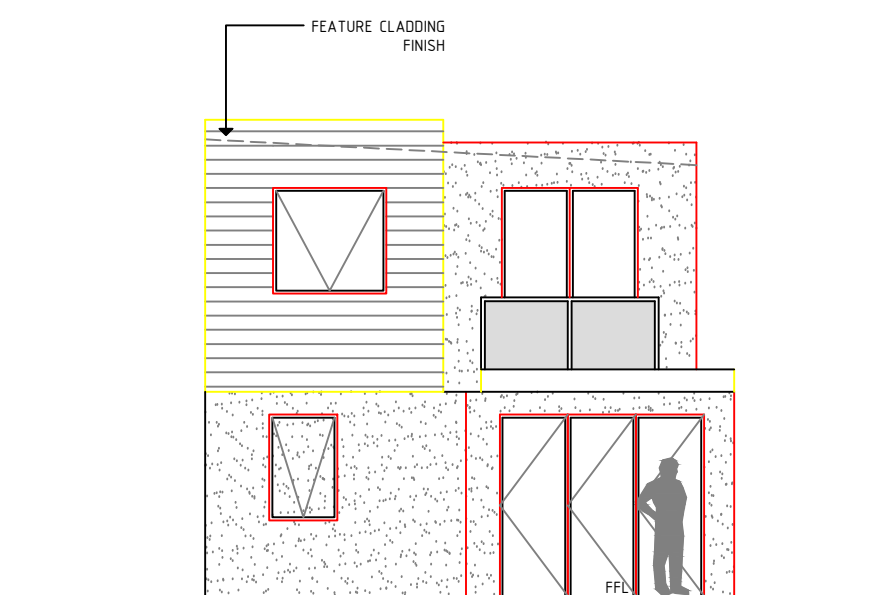

REAR ELEVATION

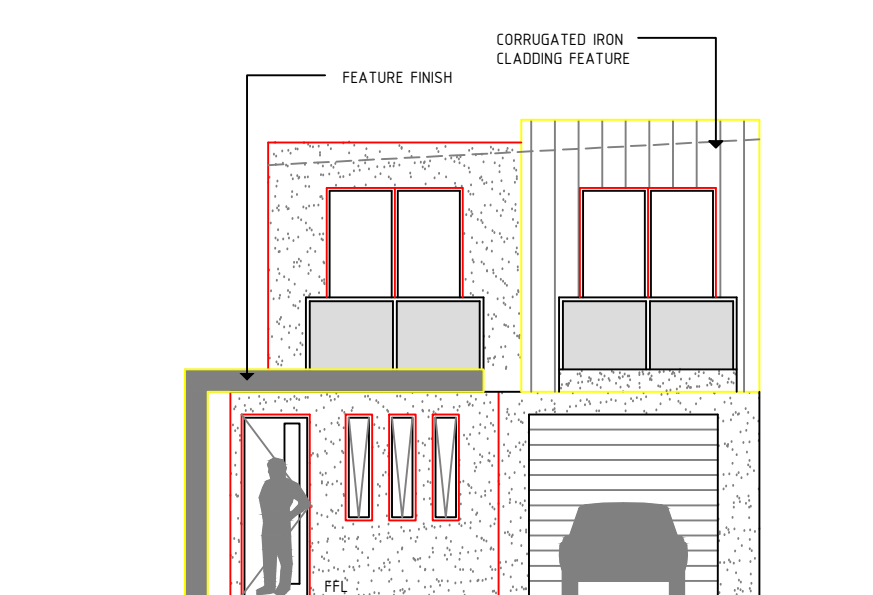

FRONT ELEVATION



PERSPECTIVE

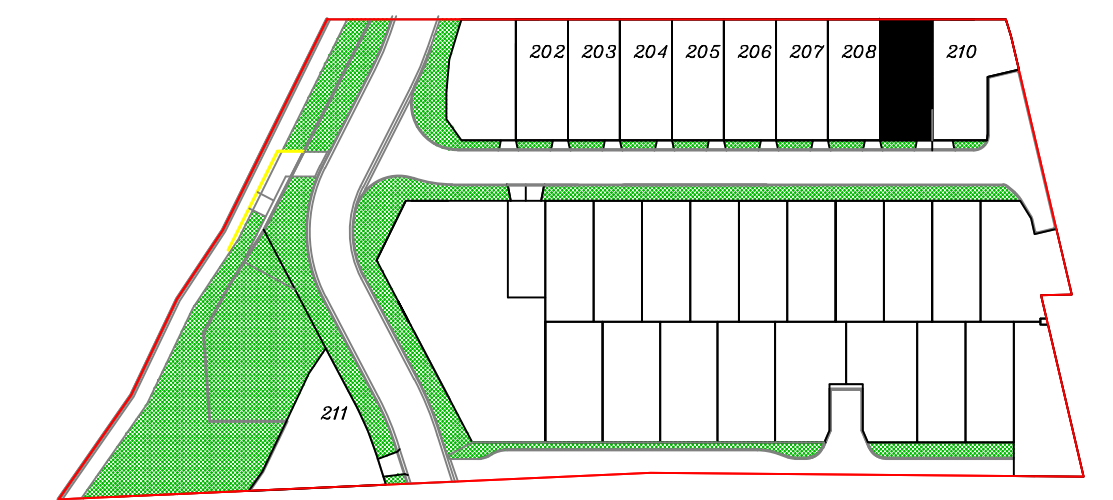

Location Plan

209



- NOTES:**
- 1 - Refer to Landscape plan for pavement and landscape areas + calculations
 - 2 - For all finished floor levels refer to Site and Landscape plans
 - 3 - Construction is to be in accordance with Planning of Bushfire Protection 2006 and AS3959:2009 with reference to Bushfire report by Ecological dated 27-8-14 Project No. 14SYDECO-0090

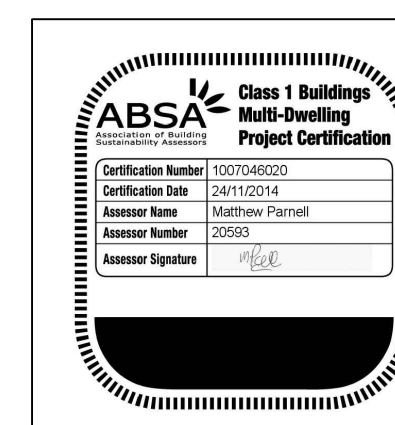

REVISION	AMENDMENT	DATE
ORIG	For DA issue	10-11-16

INTERCAPITAL CONSULTANTS

ARCHITECTS - ENGINEERS - PROJECT & CONSTRUCTION MANAGERS - BCA CONSULTANTS

Head Office: 155 Regent Street, Riverstone NSW 2765
 Phone: +61 02 9627 3888 Fax: +61 02 9627 4203
 Email: len@intercapital.ws Website: www.intercapital.com.au

PROJECT					
PROPOSED DWELLING - Lot 209					
AT No. 53A & 53B					
Warriewood Rd, Warriewood					
TITLE					
FLOOR PLANS+ELEVATIONS+SECTIONS					
DATE	DRAWN	SCALE	DRAWING No.	REV	SIZE
NOV 2016	D A M	1:100 @ A1 1:200 @ A3	C0363-DA209-1	Orig	A1