

In accepting and utilising this document the recipient agrees that SJB Architecture (NSW) Pty. Ltd. ACN 081 094 724 T/A SJB Architects, retain all common law, statutory law and other rights including copyright and intellectual property rights. The recipient agrees not to use this document for any purpose other than its intended use; to waive all claims against SJB Architects resulting from unauthorised changes; or to reuse the document on other projects without the prior written consent of SJB Architects. Under no circumstances shall transfer of this document be deemed a sale. SJB Architects makes no warranties of fitness for any purpose.

The Builder/Contractor shall verify job dimensions prior to any work commencing. Figured dimensions shall take precedence over scaled work.

Nominated Architects Adam Haddow 7188 John Pradel 7004

FOR APPROVAL

Rev.	Date	Revision	By	Chk.

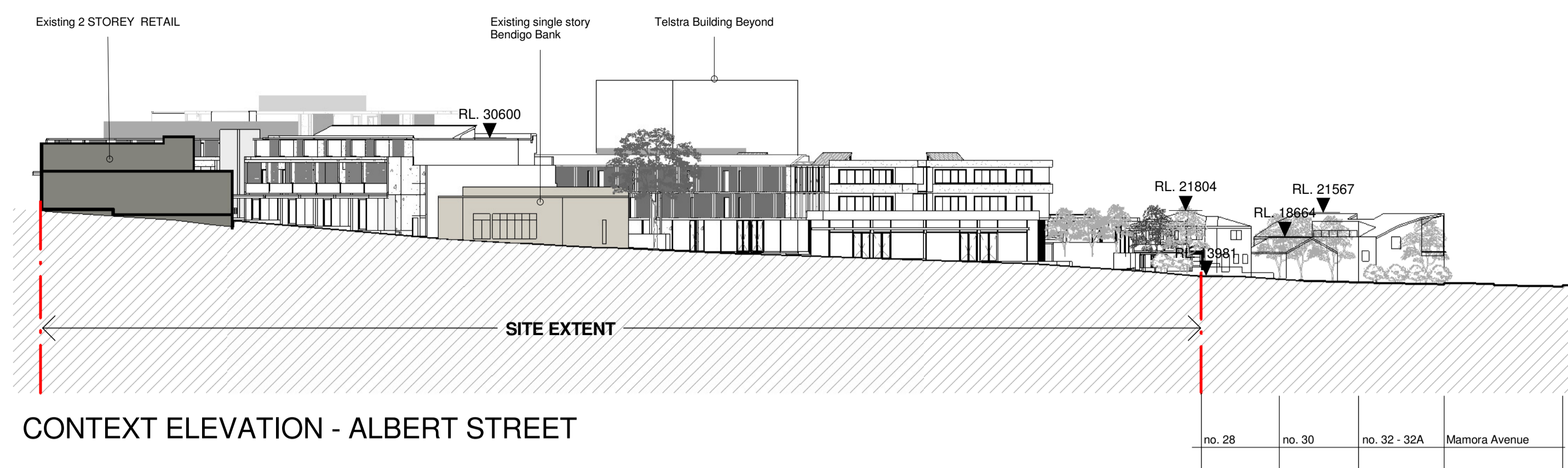

CONTEXT ELEVATION - ALBERT STREET

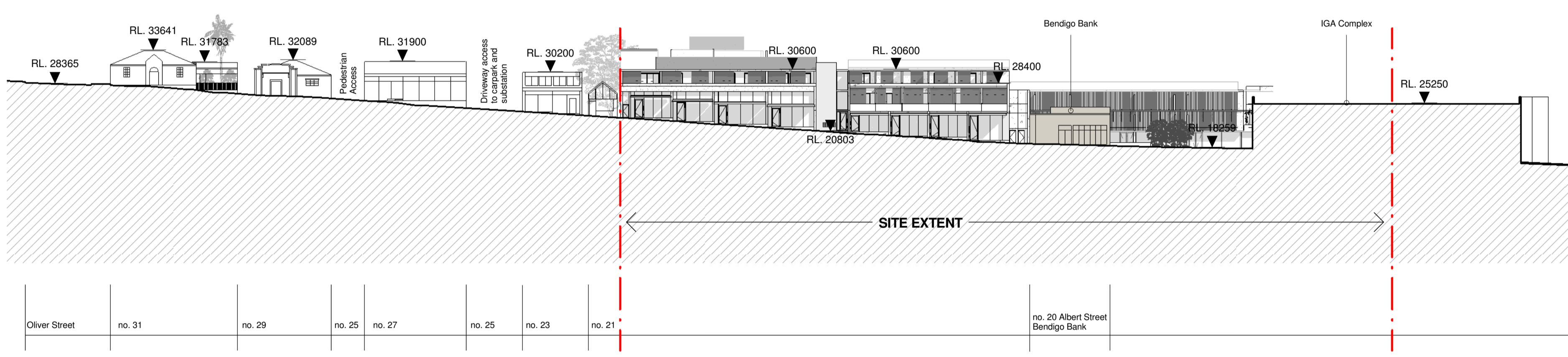

CONTEXT ELEVATION - LAWRENCE STREET

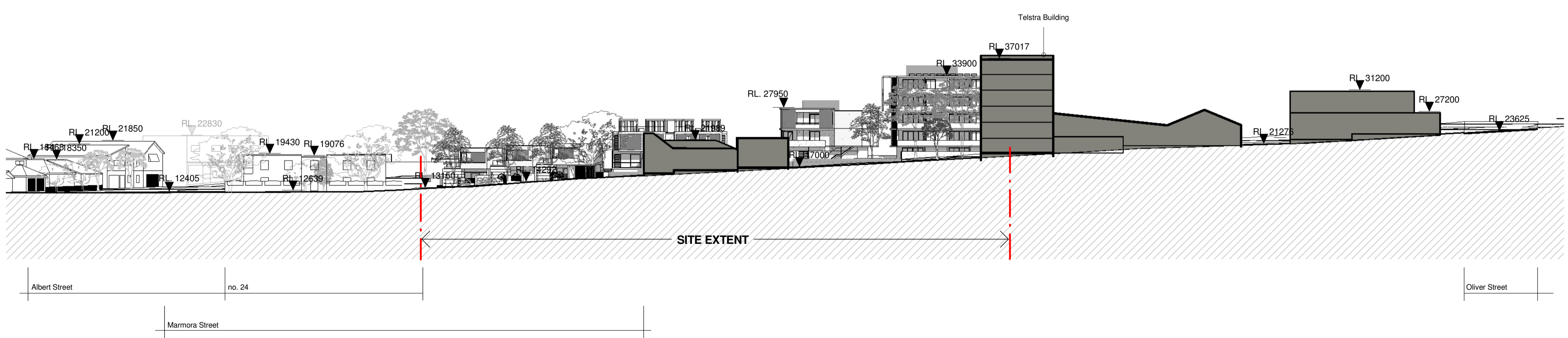

CONTEXT ELEVATION - MAMORA AVE

Key Diagram

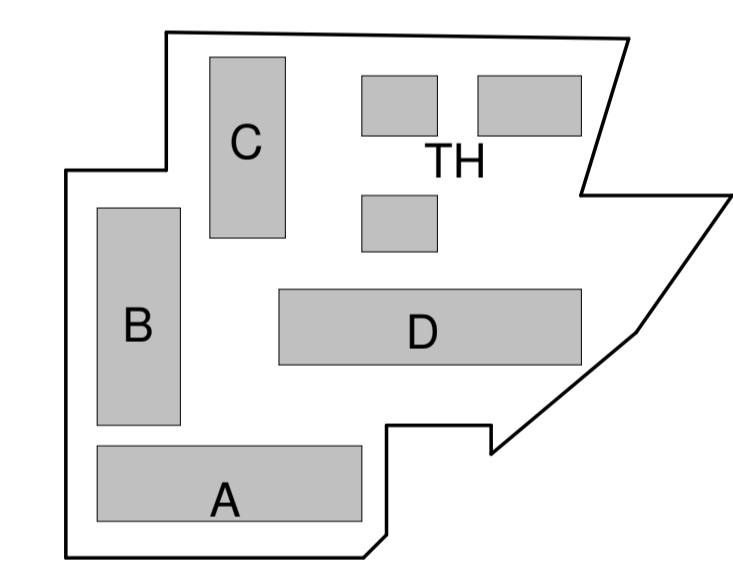

Project
FRESHWATER VILLAGE
 Albert Street & Lawrence St
 Freshwater NSW, 2096

Freshwater Village Developments Pty Ltd

Drawing Name
Context Elevations

Date
05.07.10

Scale
1 : 500

Sheet Size
@ A1

Reg No.
JT/NH

Drawn
JT/NH

Chk.
JP

Job No.
4673

Drawing No.
A-0103

Revision
10

SJB Architects
 Level 2, 490 Crown St
 Surry Hills NSW
 2010 Australia
 T 61 2 9380 9911
 F 61 2 9380 9922
 www.sjb.com.au



7/05/2010 10:51:44 AM