

NOTIFICATION

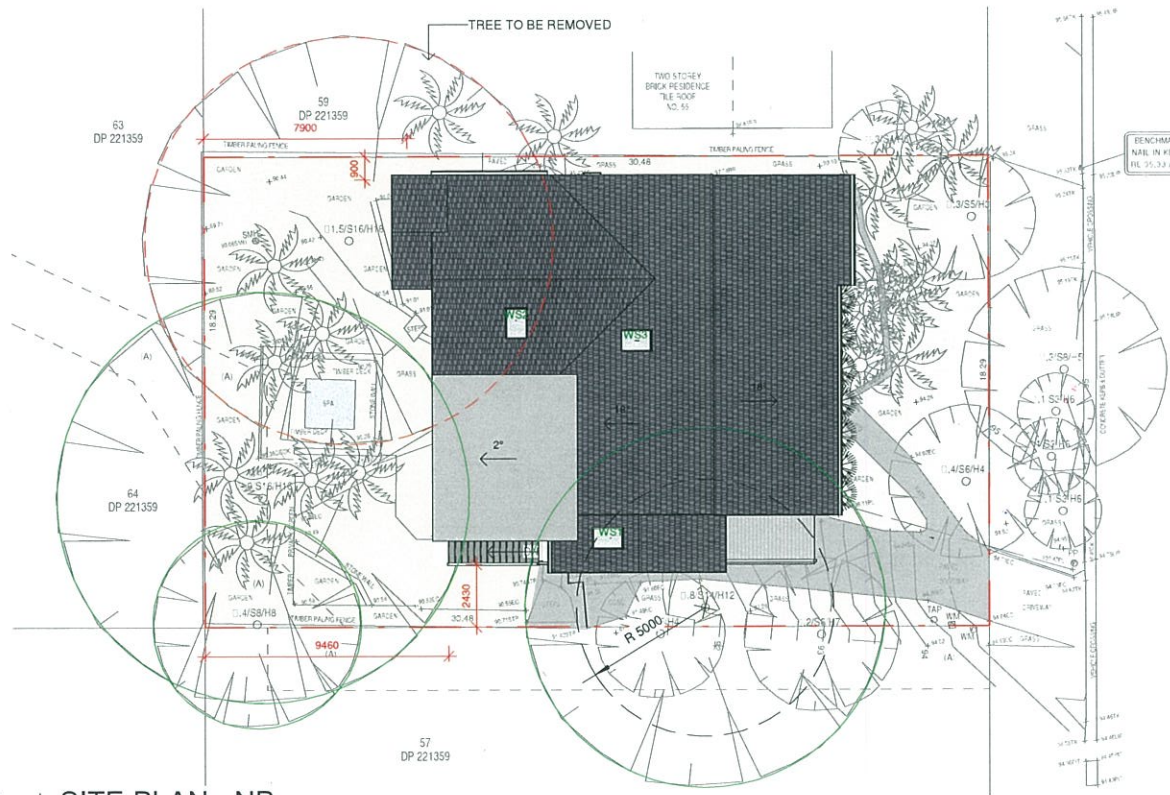

1 | SITE PLAN - NP
1 : 200



2 | EAST ELEVATION - NP
1 : 200



3 | NORTH ELEVATION - NP
1 : 200

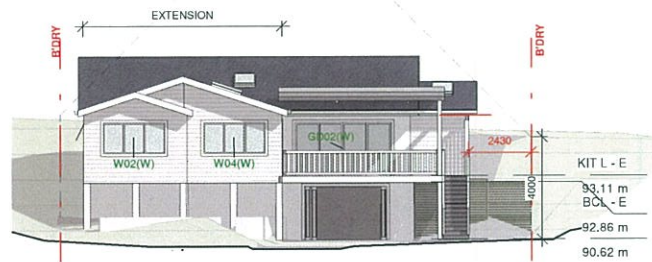

5 | WEST ELEVATION - NP
1 : 200



4 | SOUTH ELEVATION - NP
1 : 200

Do not scale from plans. All dimensions and levels shown on plan are subject to confirmation on site.

| ISSUE | DATE | DESCRIPTION | DRWN | CHKD |
|-------|------------|---------------|------|------|
| - | 19.03.2019 | EXISTING | KC | KM |
| | 18.06.2019 | PRELIMINARY 3 | KM | |
| | 29.08.2019 | DA ISSUE | KM | |

BLUE SKY
BUILDING DESIGNS

PO BOX 167
Newport 2106

Mobile: 0 414 310 171
E: info@bsbd.com.au

www.blueskybuildingdesigns.com.au

PROJECT TITLE: ALTERATION & ADDITION
PROJECT NO.: 2019016
AT: 57 NANDI AVE, FRENCHS FOREST
FOR: Katherine Shallvey

SHEET TITLE: NOTIFICATION
SHEET NO.: NP
SCALE A3: 1 : 200