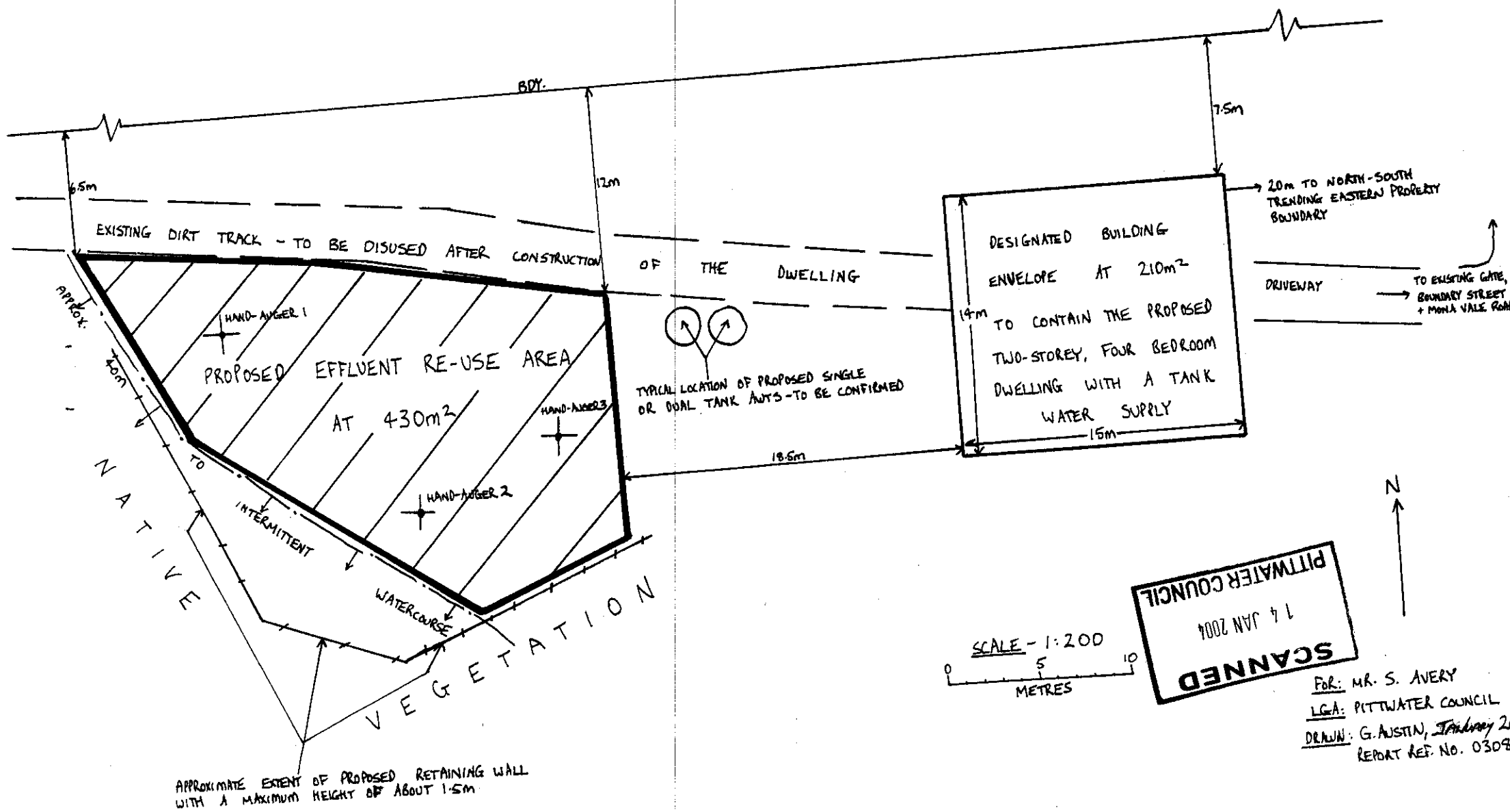

FIGURE 1: PLAN SHOWING THE LOCATION OF THE PROPOSED DWELLING AND EFFLUENT RE-USE AREA AT No 3  
 BOUNDARY STREET, WARRIEWOOD



PITWATER COUNCIL  
 14 JAN 2004  
**SCANNED**

FOR: MR. S. AVERY  
 LGA: PITWATER COUNCIL  
 DRAWN: G. AUSTIN, 20 January 2004  
 REPORT REF. NO. 03090

**NOTE:**  
 1. DIMENSIONS SHOWN HAVE NOT BEEN CHECKED FROM TO ANY EXISTING SURVEY RECORDS. DIMENSIONS SHOWN ARE NOT TO BE USED FOR THE PURPOSES OF A SURVEY.  
 2. DIMENSIONS ARE SHOWN IN METERS.  
 3. THIS PLAN IS NOT TO BE USED FOR THE PURPOSES OF A SURVEY.  
 4. DIMENSIONS ARE SHOWN IN METERS.  
 5. DIMENSIONS ARE SHOWN IN METERS.  
 6. DIMENSIONS ARE SHOWN IN METERS.  
 7. DIMENSIONS ARE SHOWN IN METERS.  
 8. DIMENSIONS ARE SHOWN IN METERS.  
 9. DIMENSIONS ARE SHOWN IN METERS.  
 10. DIMENSIONS ARE SHOWN IN METERS.

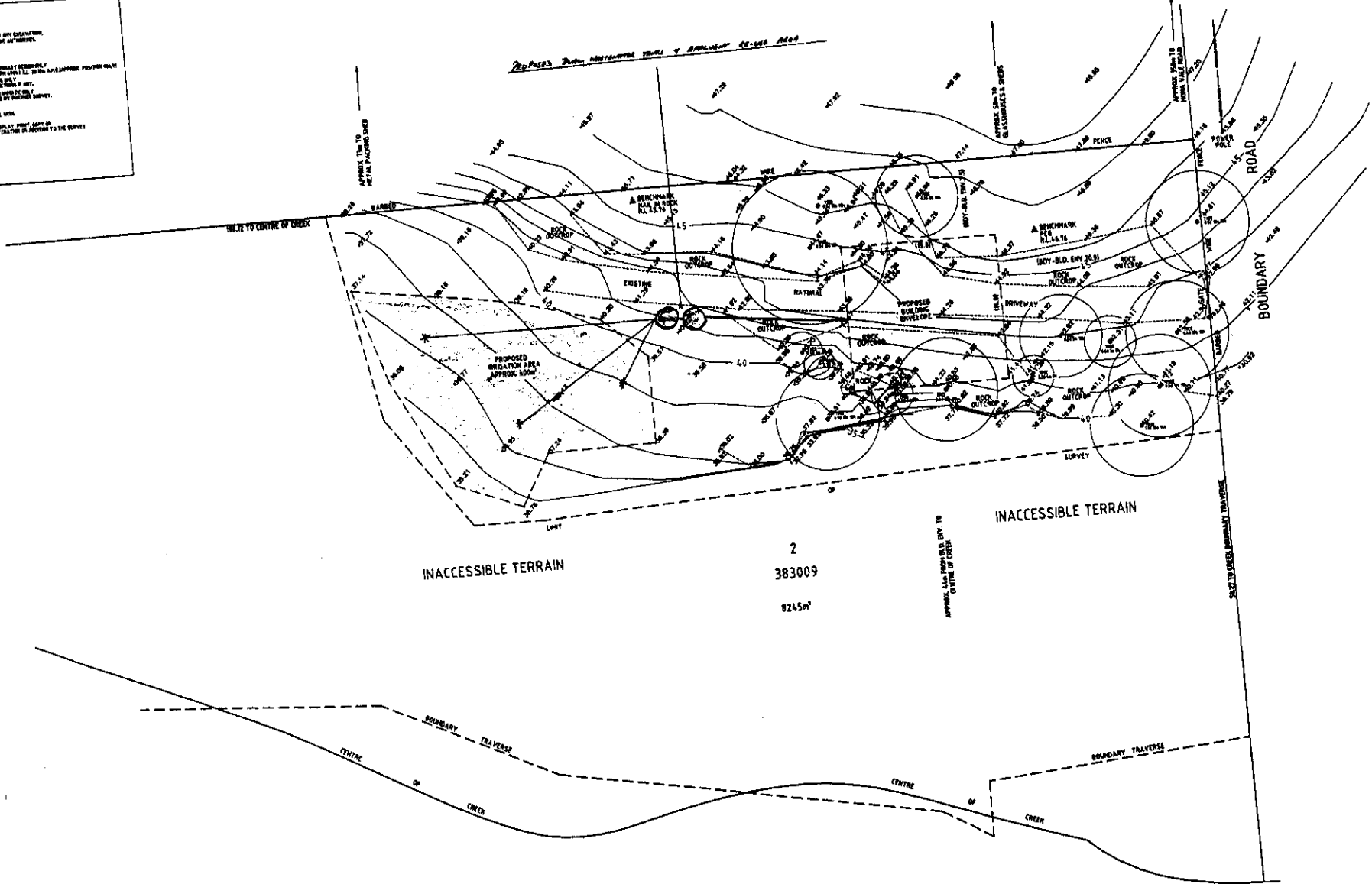

**MUDGE PROPERTY SERVICES**  
 REGISTERED SURVEYORS, TOWN PLANNERS  
 PROPERTY DEVELOPMENT CONSULTANTS

**PLAN SHOWING:**  
 SELECTED DETAIL & LEVELS AT BOUNDARY RD, WARREWOOD  
 BEING LOT 2 IN DP 383009

**DRAWING No. 6894**  
**REVISION No. 1**  
**FIELD BOOK No. 1**