

# S4.55 - MODIFICATION TO EXISTING CONSENT DA 2020/0211

82-84 Bower Street Manly

Michael & Jenny Bushell

MAY 2021

# SMITH & TZANNES

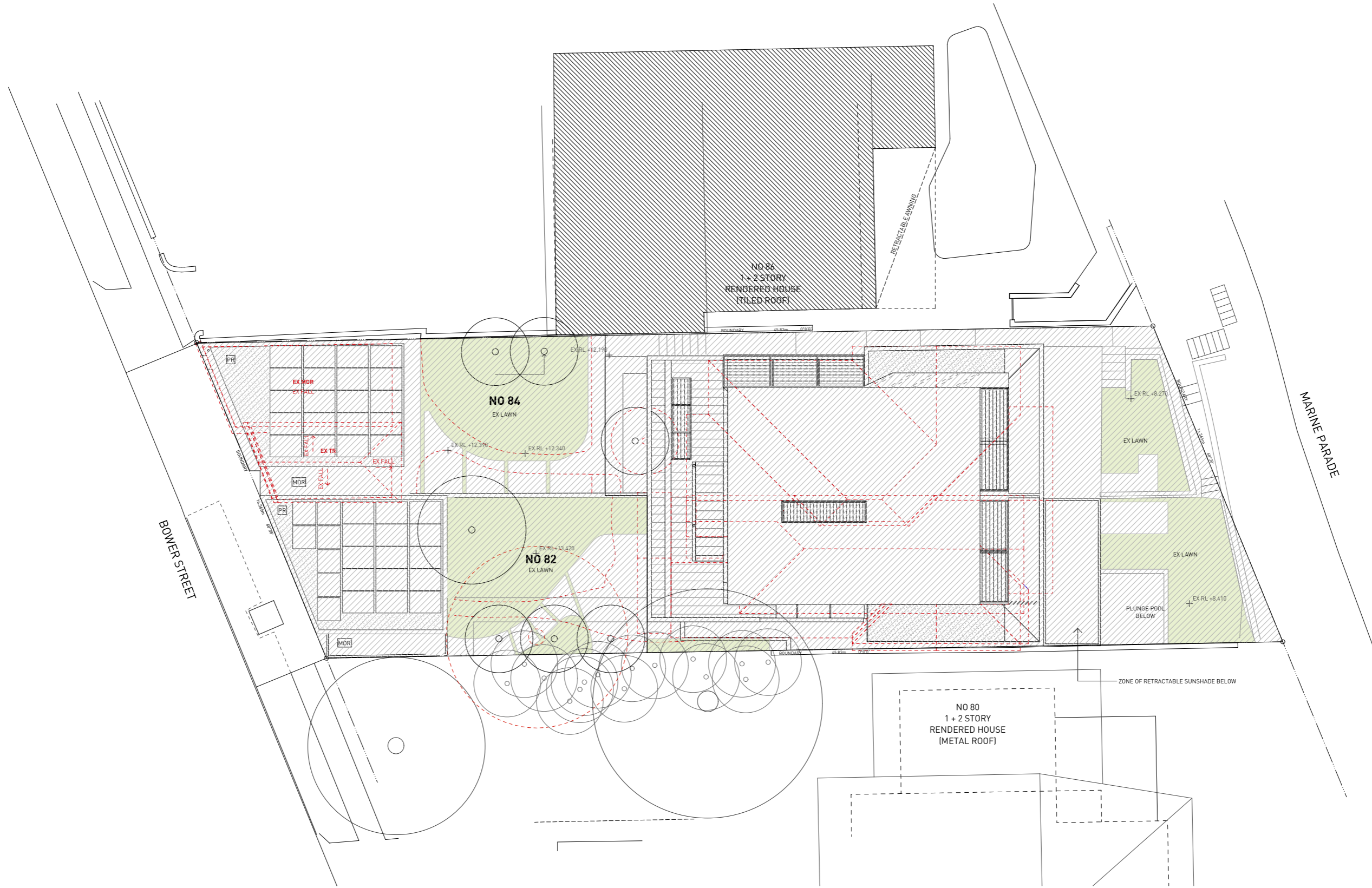

1 SITE PLAN  
1:100

**General Notes**  
 1. NEVER scale off drawings, use figured dimensions only.  
 2. Verify all dimensions on site prior to commencement & report discrepancies to the architect.  
 3. Drawings describe scope of works and general set out. These drawings are not shop drawings. Set out to be undertaken by surveyor on site. Shop drawings should be prepared where required or necessary.

**LEGEND**  
 Refer to the notes page for legend that includes further notes and explanation of abbreviation

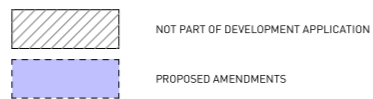

DOCUMENT  
**SITE PLAN**  
 DOCUMENT  
**S4.55 APPLICATION**  
 REV A 27/05/2021  
 STAGE  
**DA SUBMISSION**

PROJECT  
**82- 84 Bower Street Manly**

CLIENT Michael & Jenny Bushell John & Anna Lake

ARCHITECTURE URBAN PLANNING  
 M/147 McEvoy St Alexandria NSW 2015  
 P 02 9516 2022 E email@smithtzannes.com.au  
 smithtzannes.com.au  
 Nominated Architect: Peter Smith (Reg 7024)



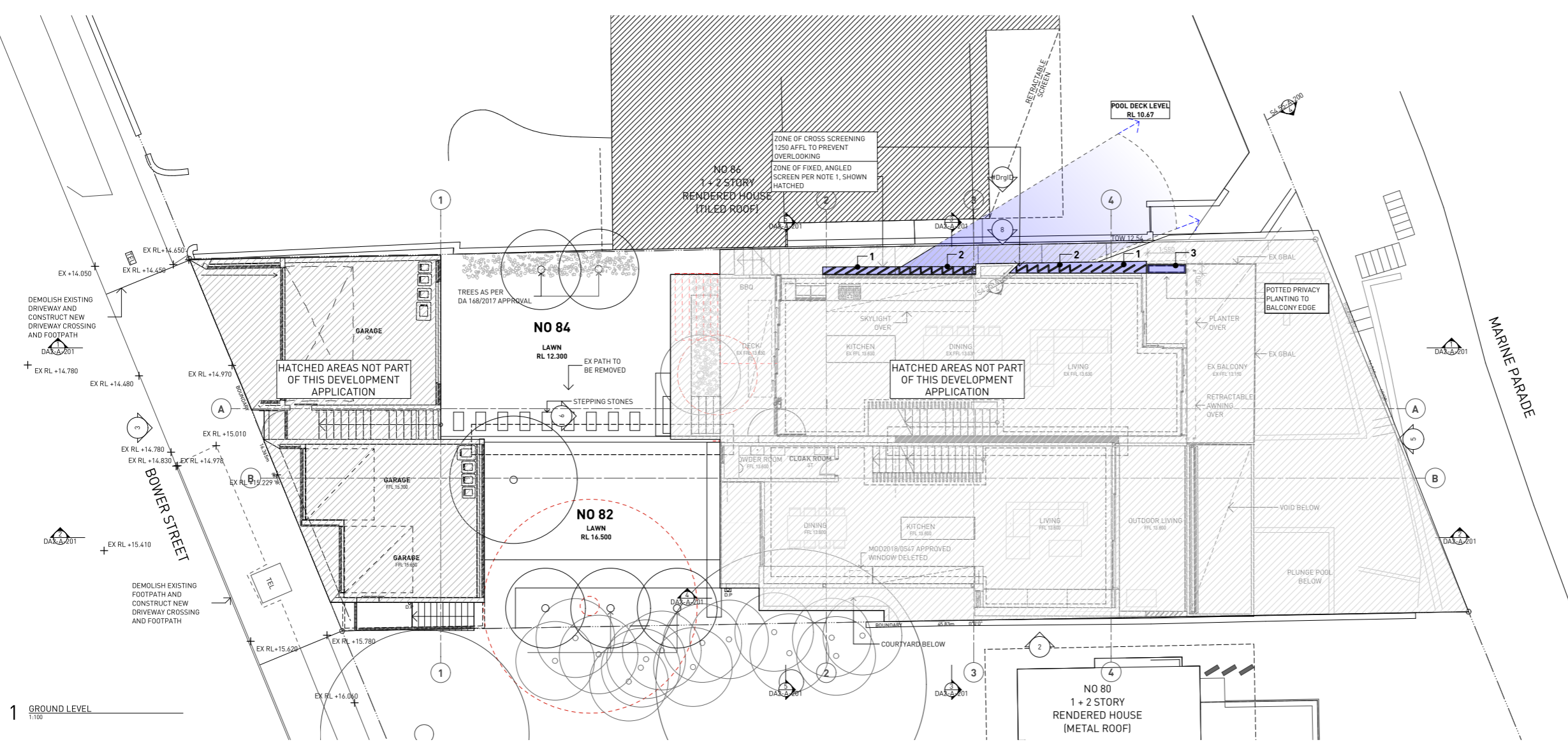

1 GROUND LEVEL  
1:100

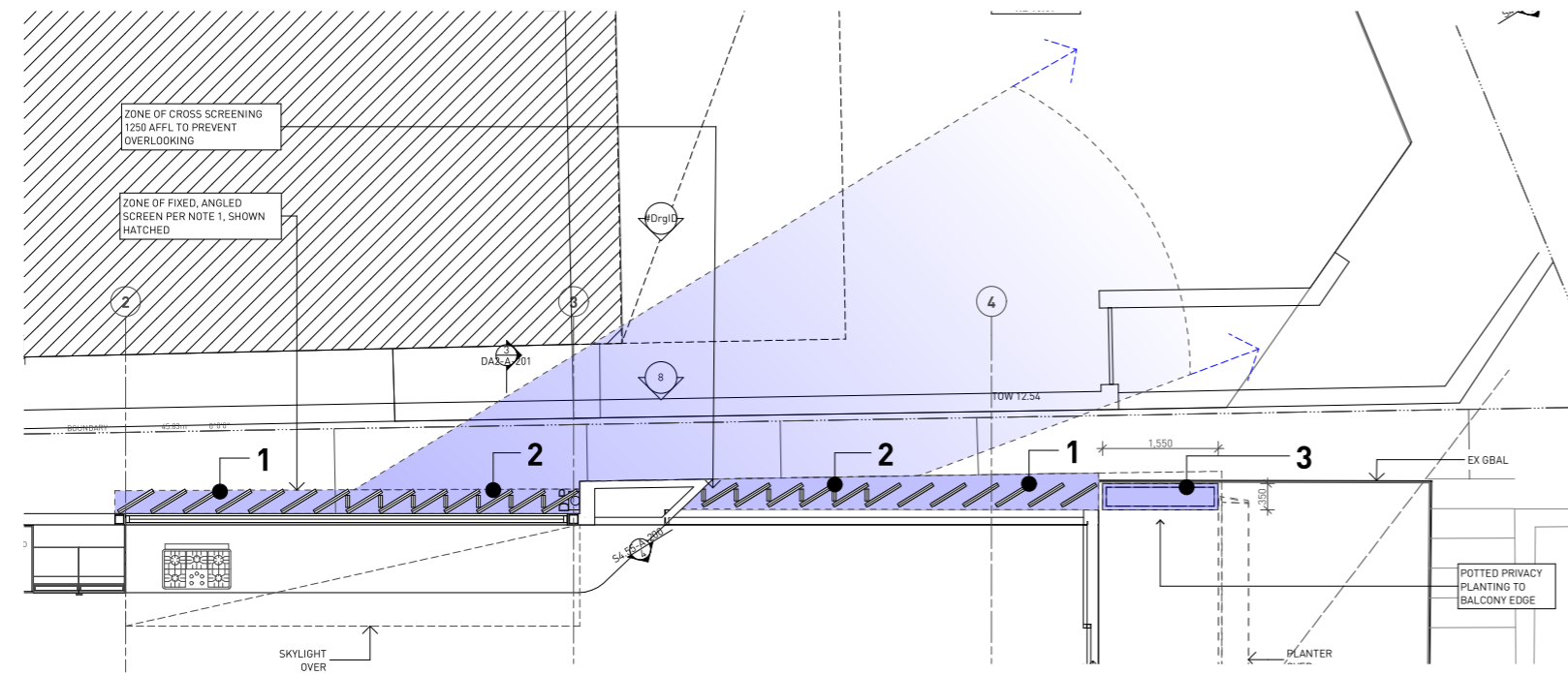

2 GROUND LEVEL  
1:50

**S4.55 MODIFICATION TO EXISTING CONSENT NOTES**

1. ANGLED TIMBER PRIVACY SCREENS TO FULL HEIGHT OF WINDOW, 20 DEGREES FROM TRUE NORTH
2. SOLID TIMBER CROSS SCREENING TO 1250mm ABOVE FINISHED FLOOR LEVEL
3. POTTED PRIVACY PLANTING TO BALCONY EDGE AS NOTED

**General Notes**

1. NEVER scale off drawings, use figured dimensions only.
2. Verify all dimensions on site prior to commencement & report discrepancies to the architect.
3. Drawings describe scope of works and general set out. These drawings are not shop drawings. Set out to be undertaken by surveyor on site. Shop drawings should be prepared where required or necessary.

**LEGEND**

Refer to the notes page for legend that includes further notes and explanation of abbreviation

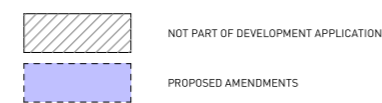

DOCUMENT  
**GROUND PLAN**

DOCUMENT  
**S4.55 APPLICATION**

REV A 27/05/2021

STAGE  
**DA SUBMISSION**

PROJECT  
**82- 84 Bower Street Manly**

CLIENT **Michael & Jenny Bushell John & Anna Lake**

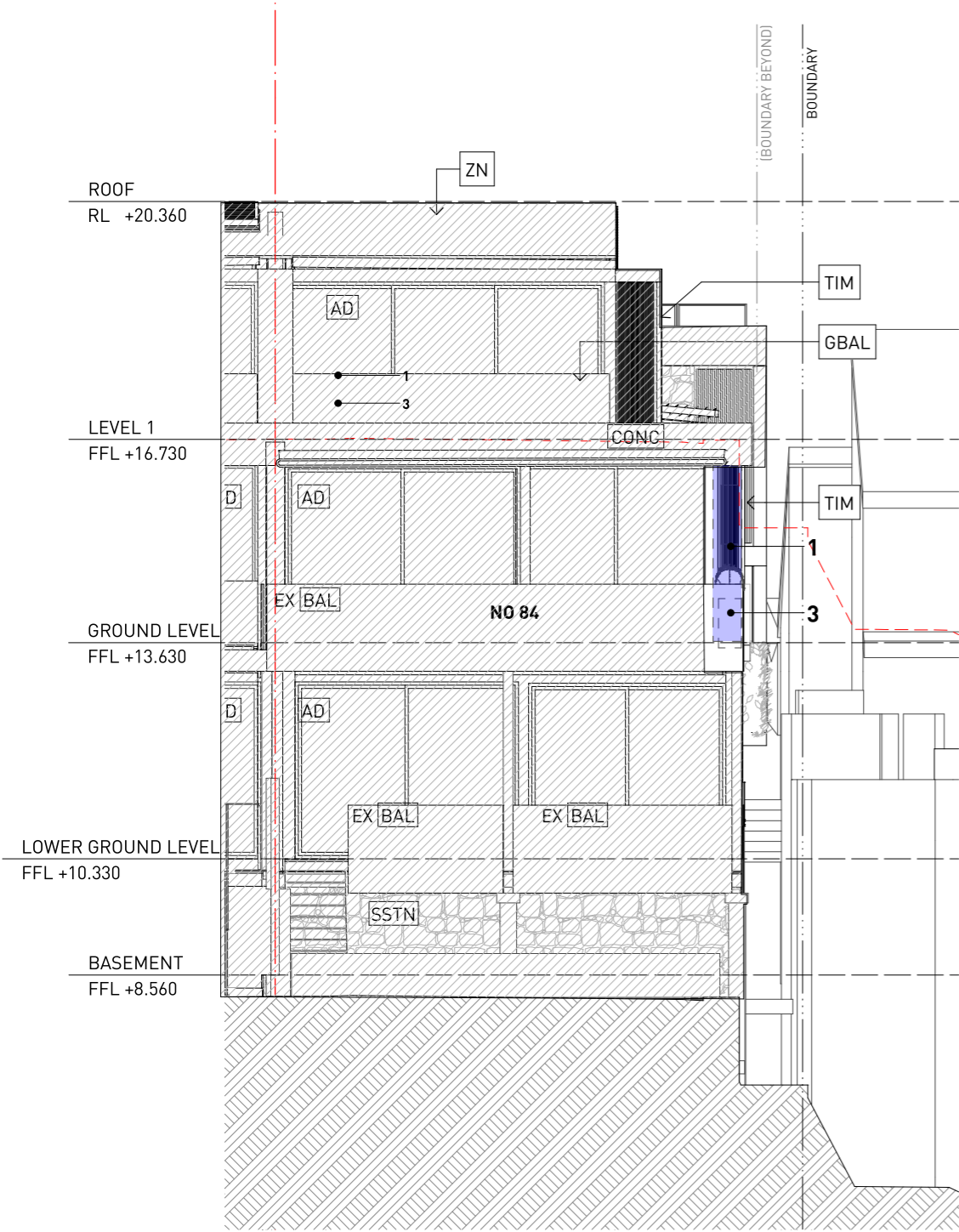

5 NORTH ELEVATION  
1:50

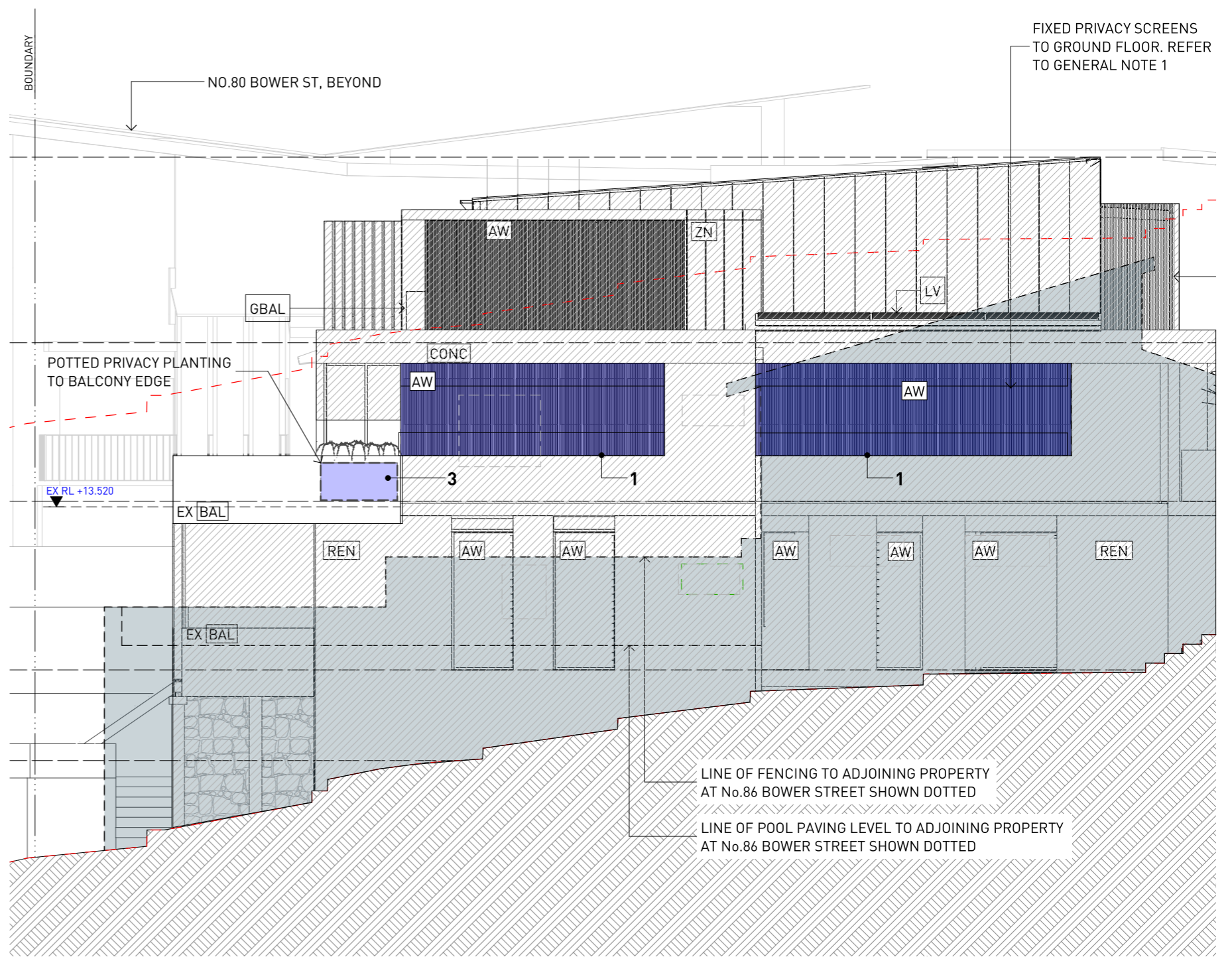

8 WEST ELEVATION  
1:50

- S4.55 MODIFICATION TO EXISTING CONSENT NOTES**
- 1. ANGLED TIMBER PRIVACY SCREENS TO FULL HEIGHT OF WINDOW, 20 DEGREES FROM TRUE NORTH**
  - 2. SOLID TIMBER CROSS SCREENING TO 1250mm ABOVE FINISHED FLOOR LEVEL**
  - 3. POTTED PRIVACY PLANTING TO BALCONY EDGE AS NOTED**

**General Notes**

1. NEVER scale off drawings, use figured dimensions only.
2. Verify all dimensions on site prior to commencement & report discrepancies to the architect.
3. Drawings describe scope of works and general set out. These drawings are not shop drawings. Set out to be undertaken by surveyor on site. Shop drawings should be prepared where required or necessary.

**LEGEND**

Refer to the notes page for legend that includes further notes and explanation of abbreviation

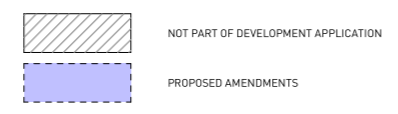

DOCUMENT  
**ELEVATIONS**

DOCUMENT  
**S4.55 APPLICATION**

REV A 27/05/2021

STAGE  
**DA SUBMISSION**

PROJECT  
**82- 84 Bower Street Manly**

CLIENT **Michael & Jenny Bushell John & Anna Lake**



ARCHITECTURE URBAN PLANNING  
M/147 McEvoy St Alexandria NSW 2015  
P 02 9516 2022 E email@smithzannes.com.au  
smithzannes.com.au  
Nominated Architect: Peter Smith (Reg 7024)

15\_117 S4.55-A-200

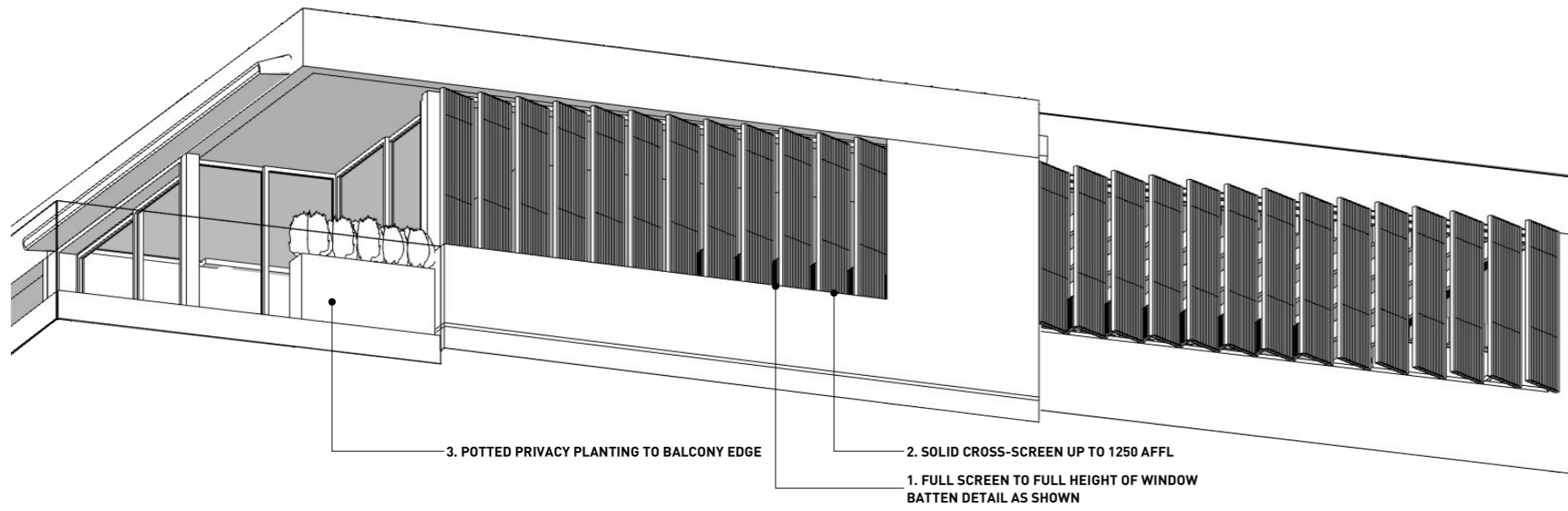

1 EXTERNAL SCREENS AXONOMETRIC  
1:125

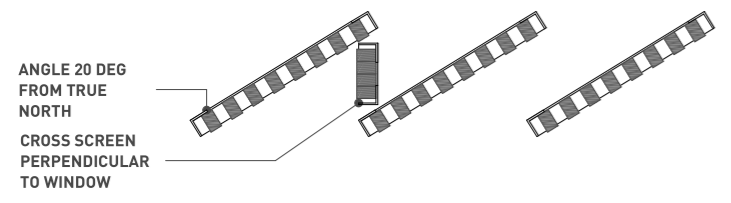
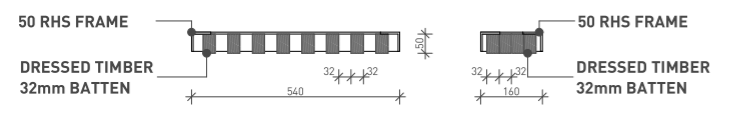
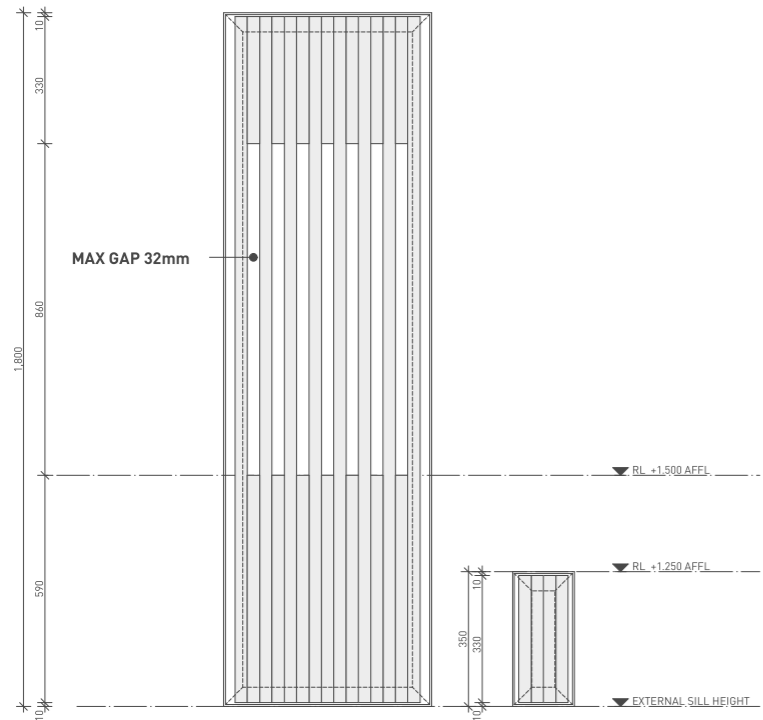

2 SCREENS DIAGRAM  
1:10

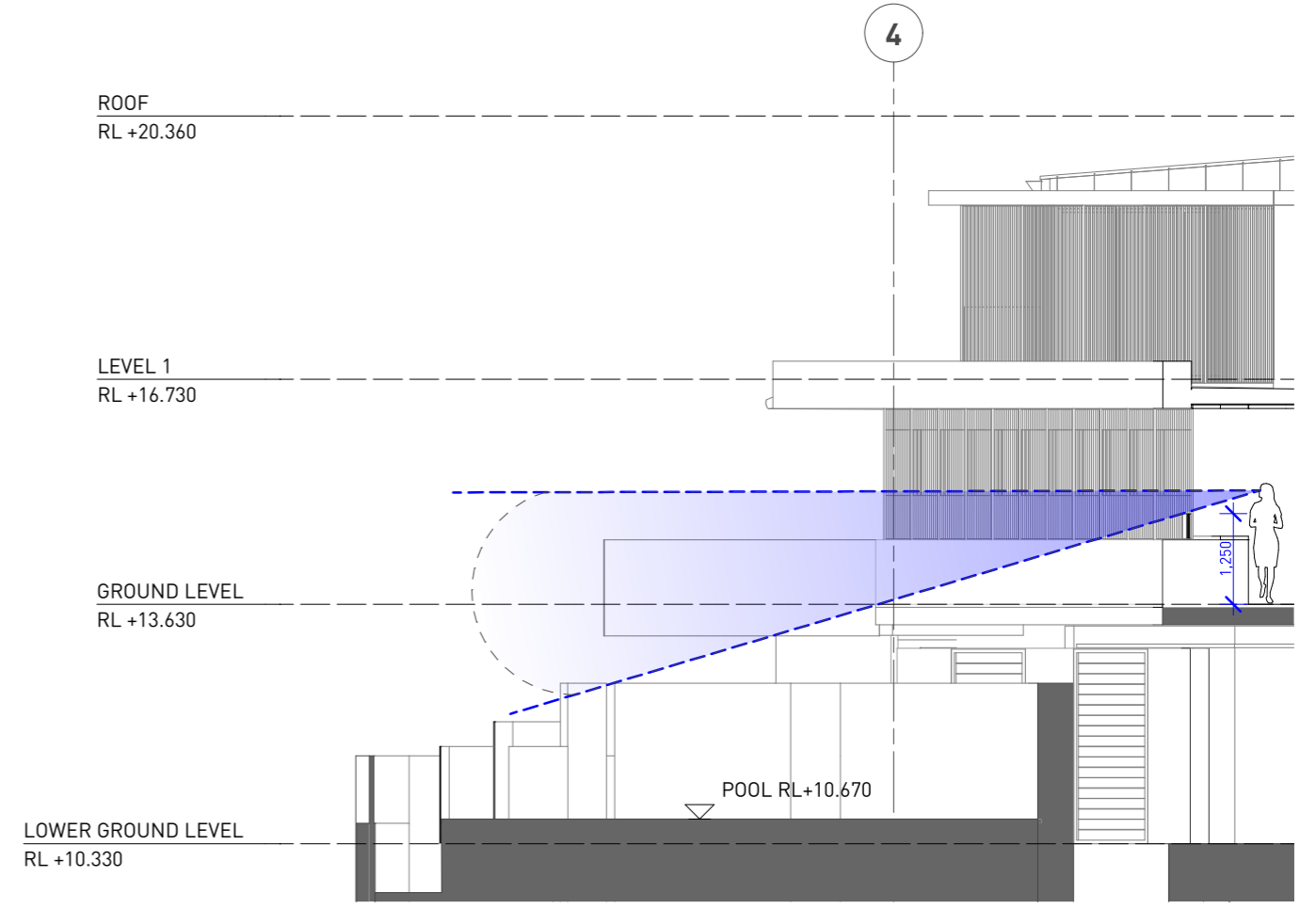

3 SECTION 07  
1:50

**General Notes**  
 1. NEVER scale off drawings, use figured dimensions only.  
 2. Verify all dimensions on site prior to commencement & report discrepancies to the architect.  
 3. Drawings describe scope of works and general set out. These drawings are not shop drawings. Set out to be undertaken by surveyor on site. Shop drawings should be prepared where required or necessary.

**LEGEND**  
 Refer to the notes page for legend that includes further notes and explanation of abbreviation

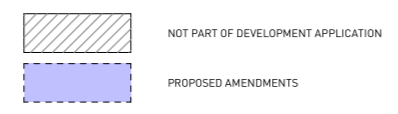

**S4.55 MODIFICATION TO EXISTING CONSENT NOTES**  
 1. ANGLED TIMBER PRIVACY SCREENS TO FULL HEIGHT OF WINDOW, 20 DEGREES FROM TRUE NORTH  
 2. SOLID TIMBER CROSS SCREENING TO 1250mm ABOVE FINISHED FLOOR LEVEL  
 3. POTTED PRIVACY PLANTING TO BALCONY EDGE AS NOTED

DOCUMENT  
**SCREEN DETAILS**  
 DOCUMENT  
**S4.55 APPLICATION**  
 REV A 27/05/2021  
 STAGE  
**DA SUBMISSION**

PROJECT  
**82- 84 Bower Street Manly**  
 CLIENT Michael & Jenny Bushell John & Anna Lake

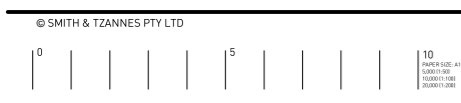

ARCHITECTURE URBAN PLANNING  
 M/147 McEvoy St Alexandria NSW 2015  
 P 02 9516 2022 E email@smithtzannes.com.au  
 smithtzannes.com.au  
 Nominated Architect: Peter Smith (Reg 7024)



15\_117 S4.55-A-201



1 KITCHEN PERSPECTIVE  
1:142.86

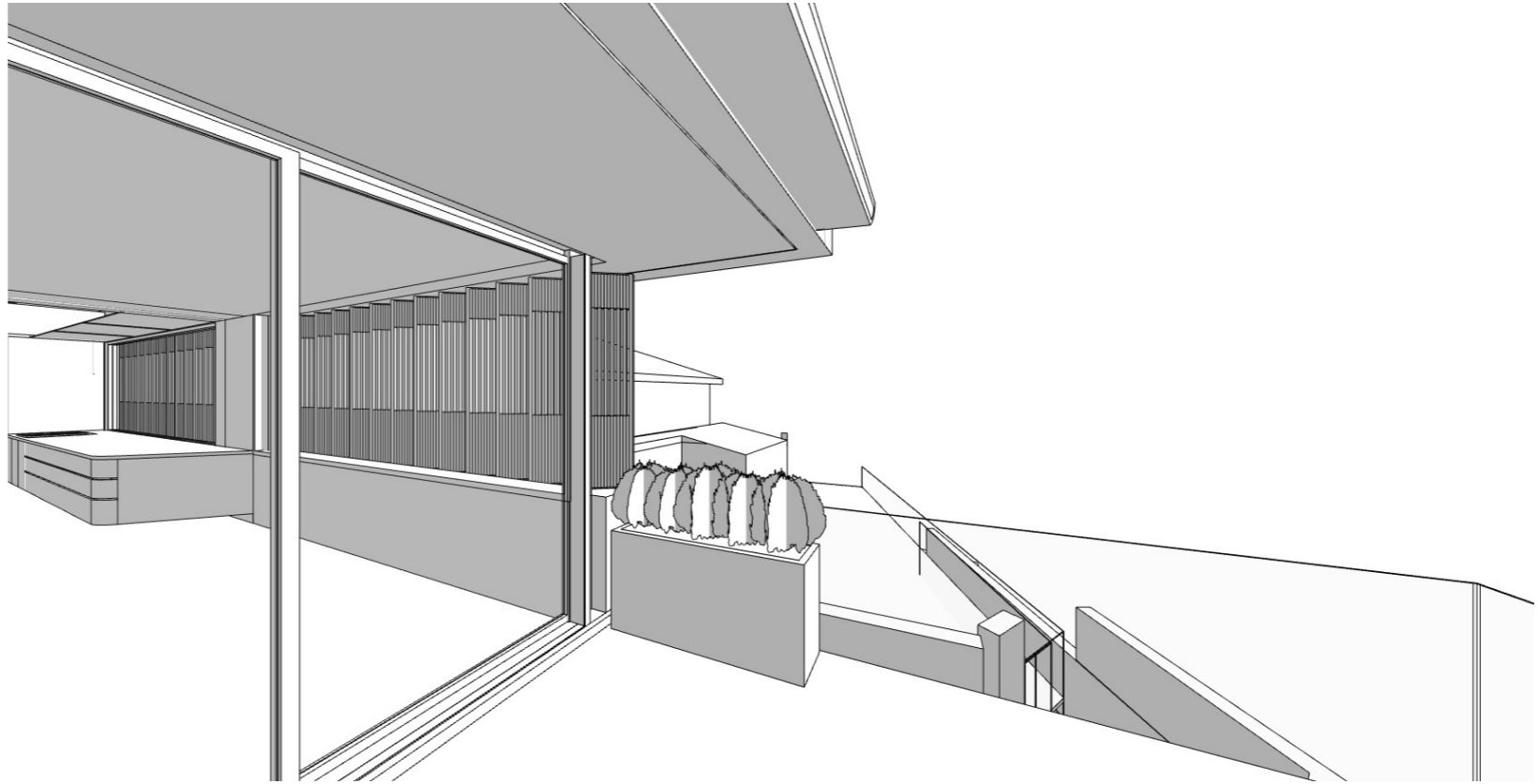

4 Camera  
1:142.86



2 LIVING ROOM PERSPECTIVE  
1:142.86

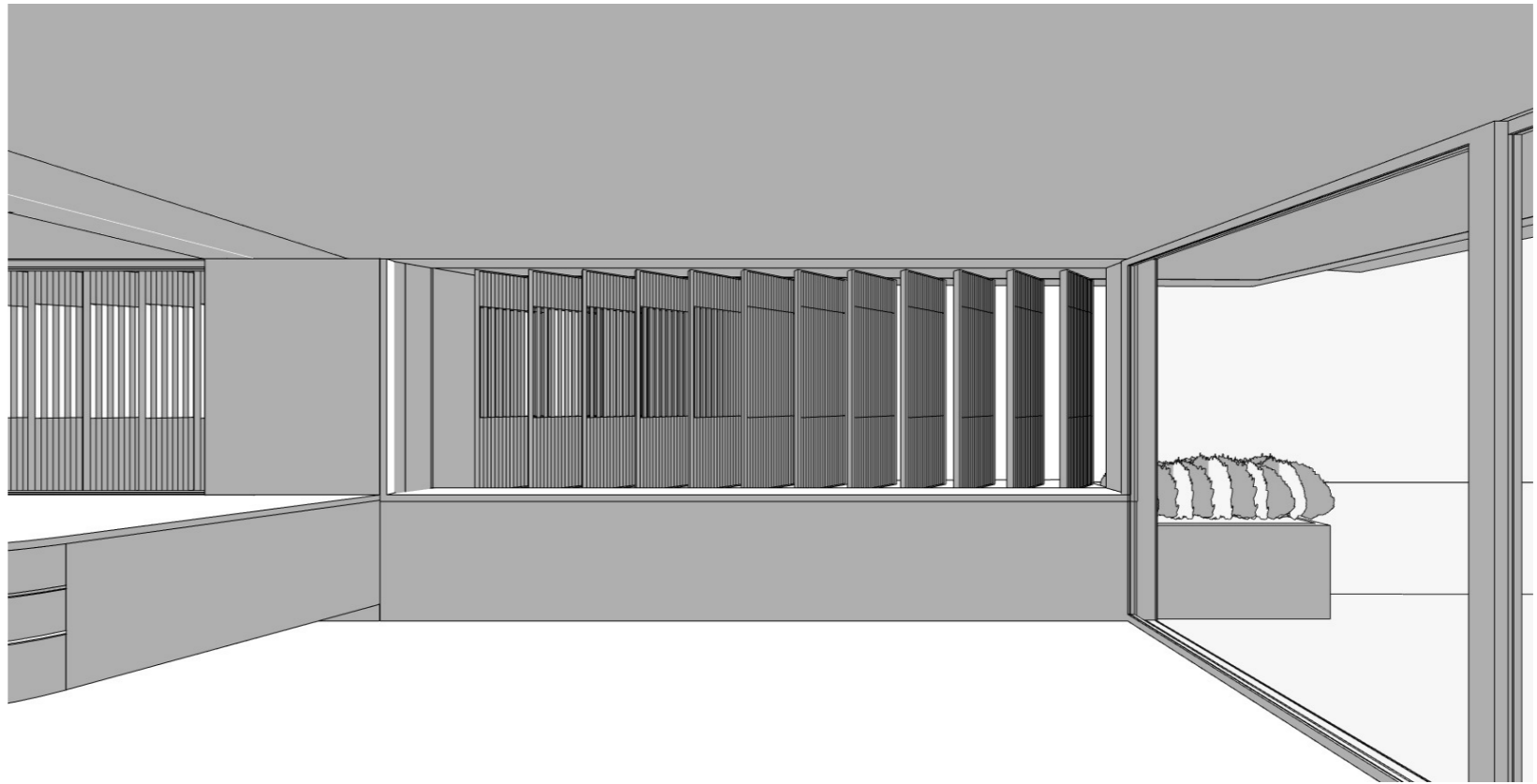

5 Camera  
1:142.86

**General Notes**

1. NEVER scale off drawings, use figured dimensions only.
2. Verify all dimensions on site prior to commencement & report discrepancies to the architect.
3. Drawings describe scope of works and general set out. These drawings are not shop drawings. Set out to be undertaken by surveyor on site. Shop drawings should be prepared where required or necessary.

**LEGEND**

Refer to the notes page for legend that includes further notes and explanation of abbreviation

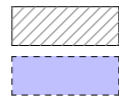

NOT PART OF DEVELOPMENT APPLICATION

PROPOSED AMENDMENTS

**S4.55 MODIFICATION TO EXISTING CONSENT NOTES**

1. ANGLED TIMBER PRIVACY SCREENS TO FULL HEIGHT OF WINDOW, 20 DEGREES FROM TRUE NORTH
2. SOLID TIMBER CROSS SCREENING TO 1250mm ABOVE FINISHED FLOOR LEVEL
3. POTTED PRIVACY PLANTING TO BALCONY EDGE AS NOTED

**DOCUMENT**

**PERSPECTIVES**

**DOCUMENT**

**S4.55 APPLICATION**

REV A 27/05/2021

**STAGE**

**DA SUBMISSION**

**PROJECT**

**82- 84 Bower Street Manly**

CLIENT Michael & Jenny Bushell John & Anna Lake

ARCHITECTURE URBAN PLANNING  
M/147 McEvoy St Alexandria NSW 2015  
P 02 9516 2022 E email@smithtzannes.com.au  
smithtzannes.com.au  
Nominated Architect: Peter Smith (Reg 7024)

