

Block Plan 1 : 200

Plan & Elevations 1 : 100

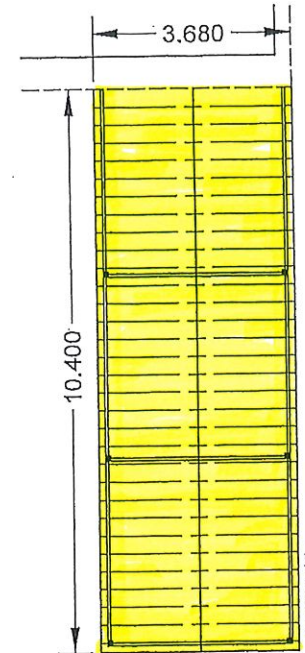
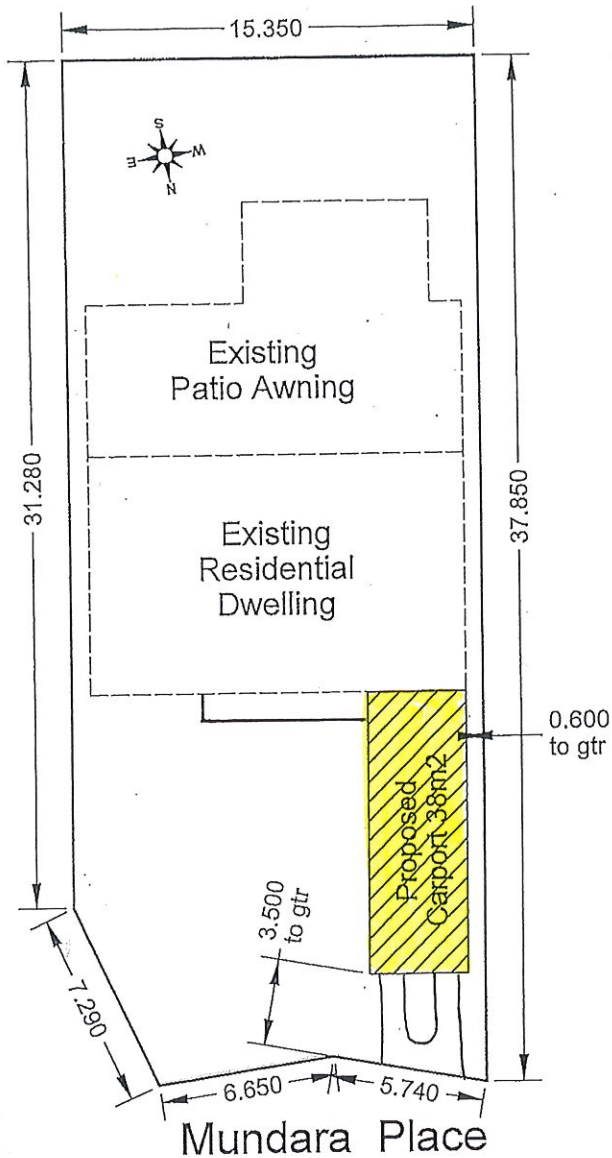

Apollo Additions

19 Chicago Ave.
Blacktown 2148
Lic # 166046C Ph: 96799957

Statement of environmental effects

- The use is residential & will not generate extra noise
- The use will not create overshadowing
- No Earth works or removal of flora
- No waste created on site
- This development will comply with Bush Fire requirements where necessary
- SAW to comply with DCP 165
- No Sediment Control Req'd
- The addition will not adversely affect the character of the area

Project Details

G & R Gidley
12 Mundara Place
Naraweena
Lot 14 DP 229969

Proposed Addition of Carport

Drawing No. 1 of 2

Drawn by J. Cook 29th July 2019

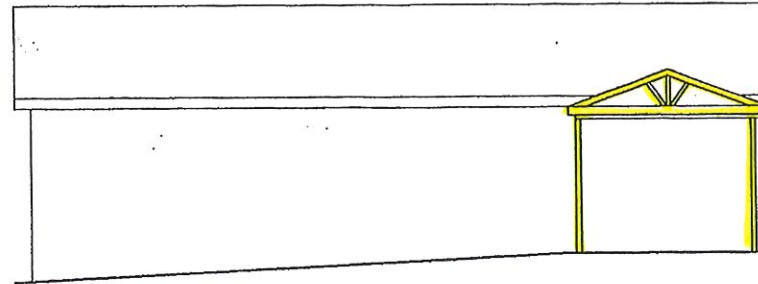

Northern - Front Elevation

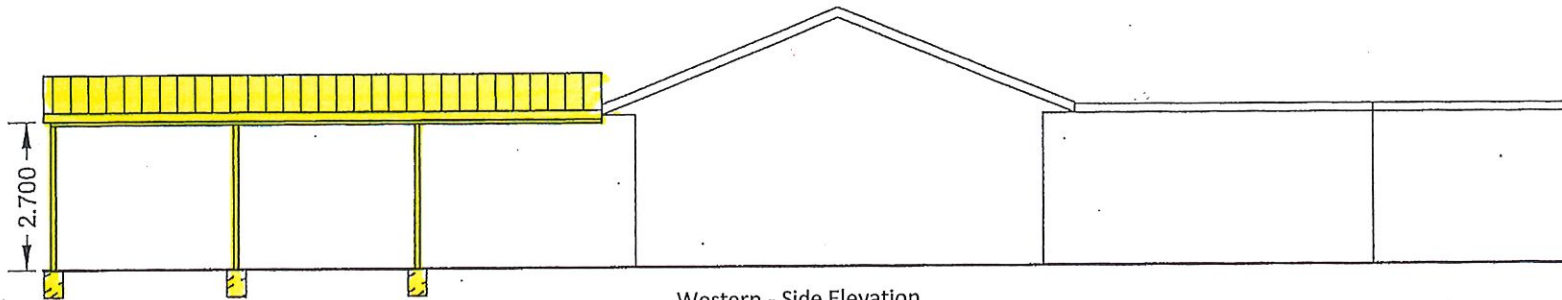

Footings 300 * 600

Western - Side Elevation

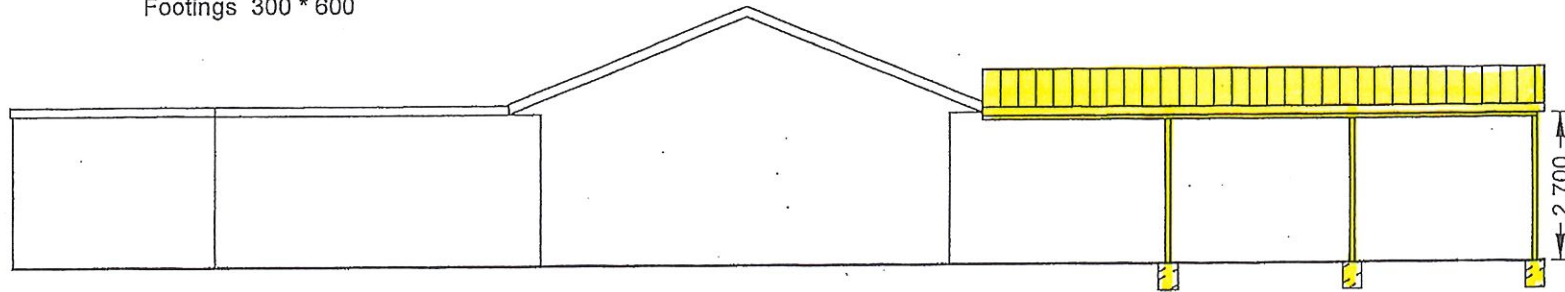

Eastern - Side Elevation

Apollo Additions

19 Chicago Ave.
Blacktown 2148
Lic # 166046C Ph: 96799957

Statement of environmental effects

- * The use is residential & will not generate extra noise
- * The use will not create overshadowing
- * No Earth works or removal of flora
- * No waste created on site
- * This development will comply with Bush Fire requirements where necessary
- * S/W to comply with DCP 165
- * No Sediment Control Req'd
- * The addition will not adversely affect the character of the area

Project Details

G & R Gidley
12 Mundara Place
Naraweena
Lot 14 DP 229969

Proposed Addition of Carport

Drawing No. 2 of 2

Drawn by J. Cook 29th July 2019