

NOTES:
 1. ALL DIMENSIONS TO BE VERIFIED ON SITE BY BUILDER BEFORE COMMENCING WITH WORK.

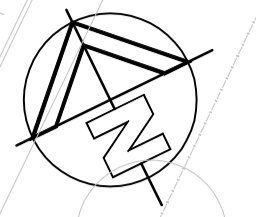
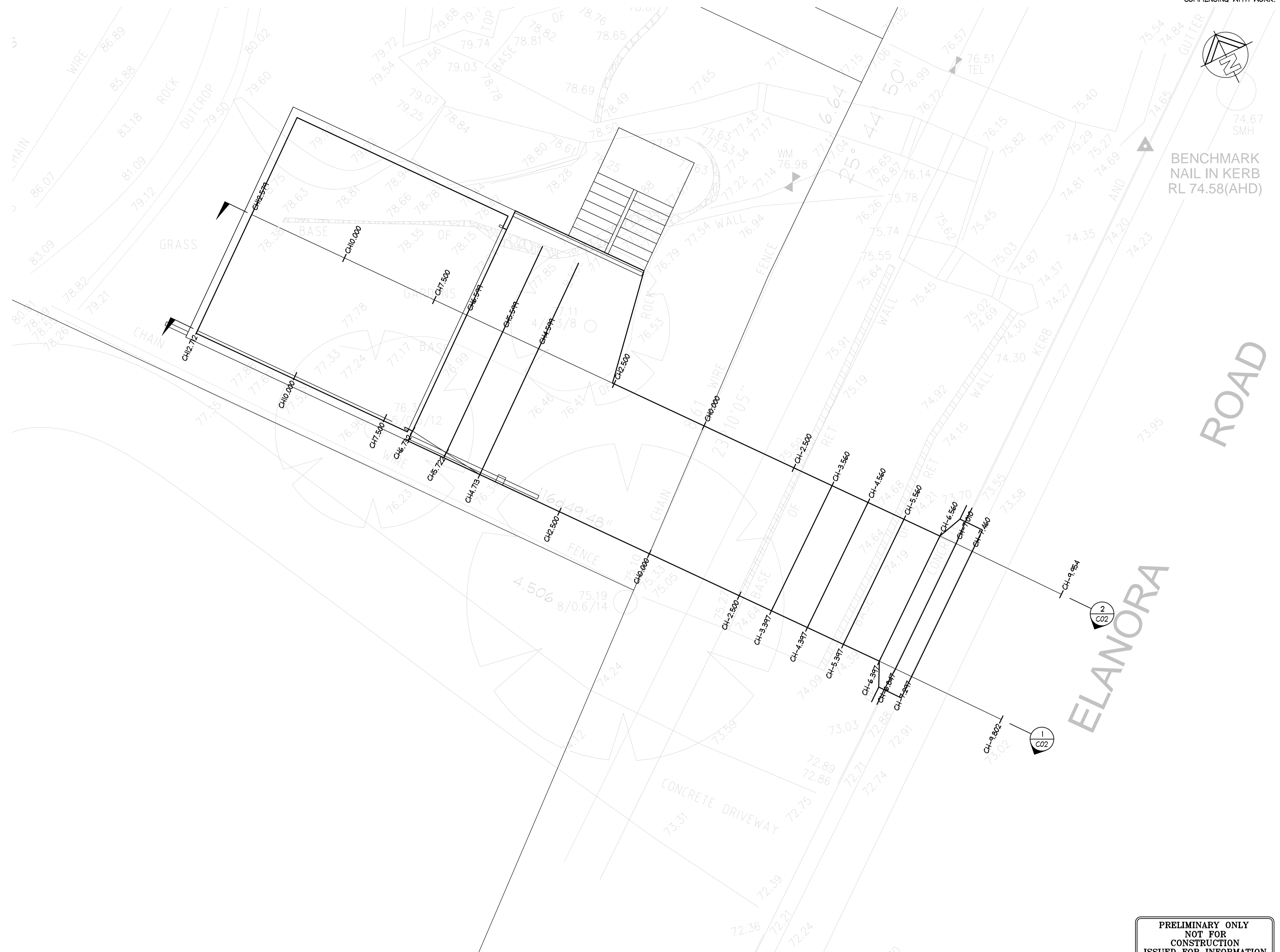

BENCHMARK
 NAIL IN KERB
 RL 74.58(AHD)

ELANORA ROAD

DRIVEWAY ACCESS PLAN

SCALE = 1 : 50

PRELIMINARY ONLY
 NOT FOR
 CONSTRUCTION
 ISSUED FOR INFORMATION

IF IN DOUBT ASK

AI

		DOCUMENT CERTIFICATION		NB Consulting Engineers		Architect:		Project:		Date:		Design:		Drawn:	
		DRAFT		STRUCTURAL - CIVIL - STORMWATER - REMEDIAL		SKETCH ARC		PROPOSED DRIVEWAY AT 42 ELANORA RD, ELANORA HEIGHTS		JUN 2019		D.K.		D.K.	
02/07/2019		2		Rick G Wray		JEFFREY ATKINSON		CIVIL ACCESS PLANS		Job No:		Drawing No:		Issue:	
18/06/2019		1		BE(Civil), CP(Eng, MIE Aust.), NER, RPEQ: 08293. (Director NB Consulting Engineers)						190609		C01		2	
Date:		Issue:		Description:		By:		Review:		The copyright of this drawing remains with Northern Beaches Consulting Engineers Pty Ltd. Trading as NB Consulting Engineers					

NB Consulting Engineers

COUNCIL APPROVAL REQUIRED

THE PROPOSED DRIVEWAY IS IN GENERAL ACCORDANCE WITH AUSTRALIAN STANDARDS 2890.1. THE DRIVEWAY DOES NOT COMPLY WITH COUNCIL STANDARD PROFILES. COUNCIL APPROVAL REQUIRED PRIOR TO CONSTRUCTION.

DUE TO THE EXISTING ROAD CAMBER THE LAYBACK HAS BEEN MODIFIED TO A NON-STANDARD LAYBACK TO ACCOMMODATE THE B85 VEHICLE PROFILE TEMPLATE

LOCATION OF LAYBACK TO BE CONFIRMED PRIOR TO CONSTRUCTION. INFORM ENGINEER OF ANY CHANGES TO CHAINAGES

APPROX ROAD CENTRELINE (NOT TO SCALE)

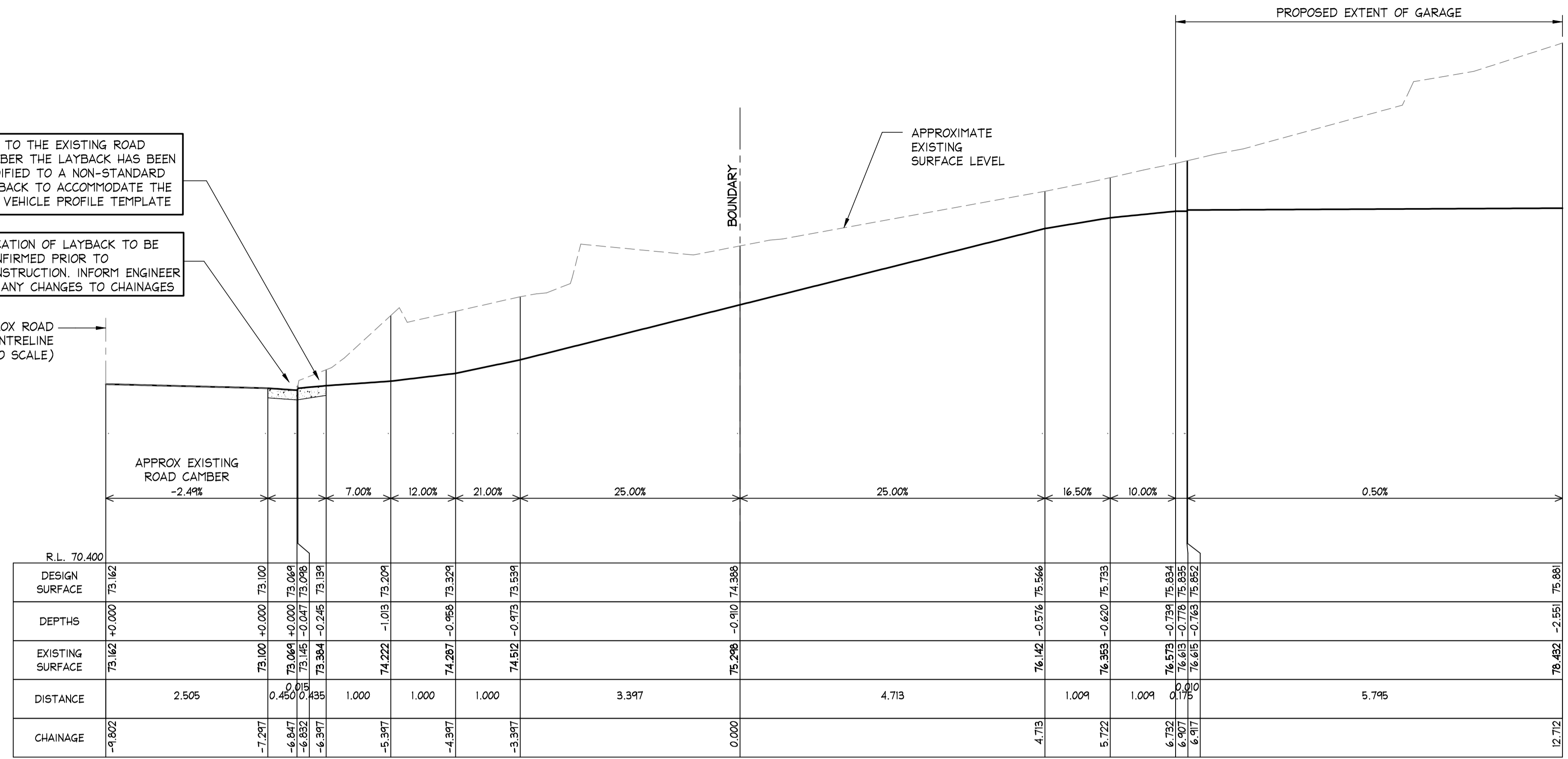

LONGITUDINAL SECTION DRIVEWAY LH FROM CH: -9.802 TO CH: 12.712 SCALES: HORIZONTAL 1:50 VERTICAL 1:50

SECTION 1 C01

DUE TO THE EXISTING ROAD CAMBER THE LAYBACK HAS BEEN MODIFIED TO A NON-STANDARD LAYBACK TO ACCOMMODATE THE B85 VEHICLE PROFILE TEMPLATE

LOCATION OF LAYBACK TO BE CONFIRMED PRIOR TO CONSTRUCTION. INFORM ENGINEER OF ANY CHANGES TO CHAINAGES

APPROX ROAD CENTRELINE (NOT TO SCALE)

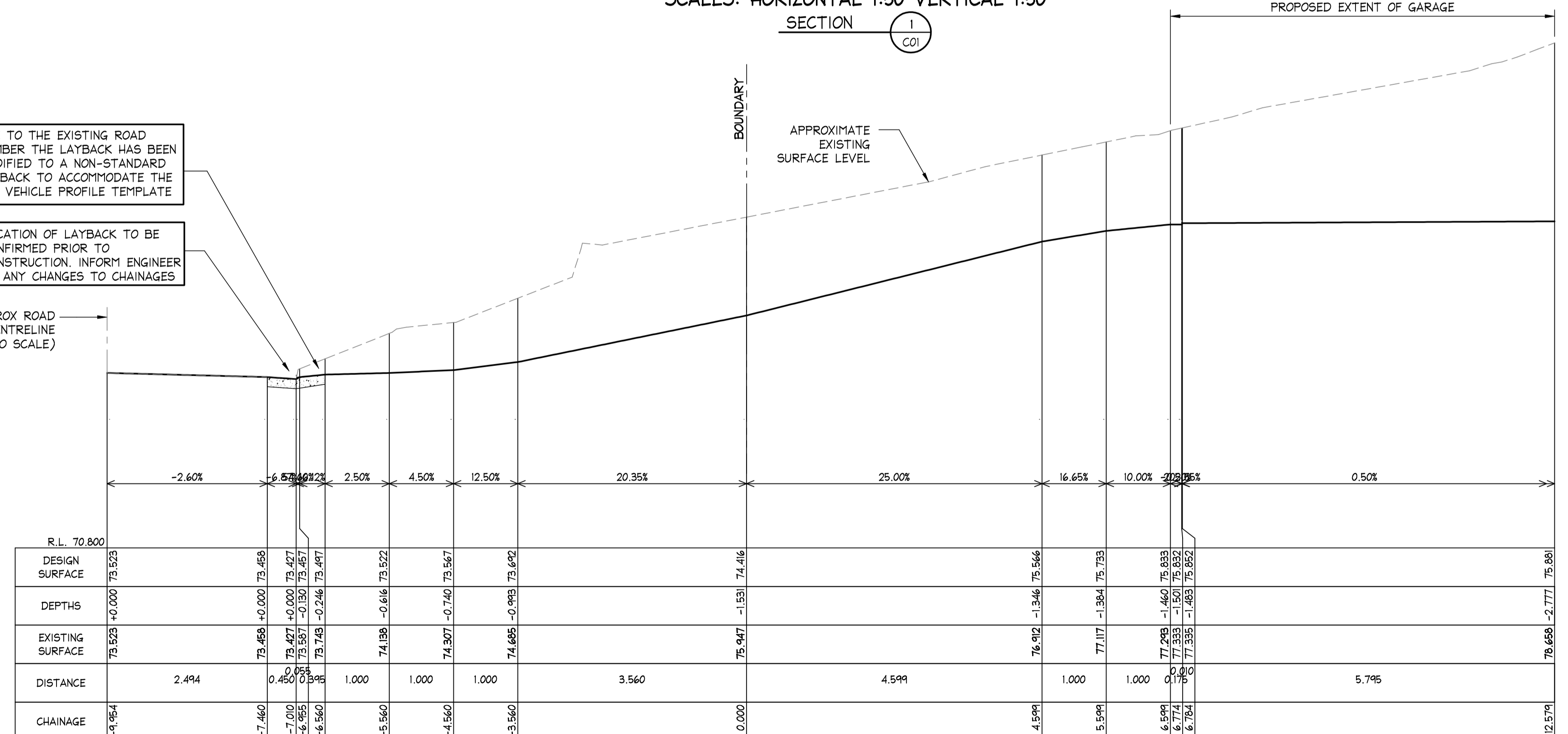

LONGITUDINAL SECTION DRIVEWAY RH FROM CH: -9.954 TO CH: 12.579 SCALES: HORIZONTAL 1:50 VERTICAL 1:50

SECTION 2 C01

NOTES:

- ALL DIMENSIONS TO BE VERIFIED ON SITE BY BUILDER BEFORE COMMENCING WITH WORK.
- FOR GENERAL NOTES REFER TO DRAWING NUMBER: C01.



B85 PROFILE:

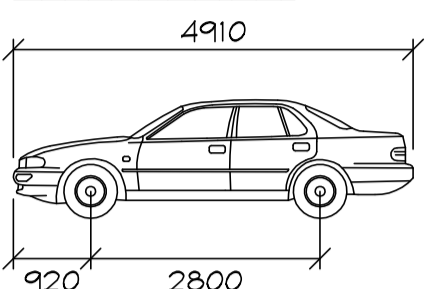

Width : 1870 mm
Track : 1770 mm
Lock to Lock Time : 6.0
Steering Angle : 34.1

PRELIMINARY ONLY NOT FOR CONSTRUCTION ISSUED FOR INFORMATION

IF IN DOUBT ASK

A1

<p>DOCUMENT CERTIFICATION</p> <p>DRAFT</p> <p>Date: Rick G Wray</p> <p>BE(Civil), CP(Eng, MIEAust.), NER, RPEQ: 08293. (Director NB Consulting Engineers)</p> <p>The copyright of this drawing remains with Northern Beaches Consulting Engineers Pty Ltd. Trading as NB Consulting Engineers</p>		<p>NB Consulting Engineers</p> <p>STRUCTURAL - CIVIL - STORMWATER - REMEDIAL</p> <p>A.C.N. 076 121 616 A.B.N. 24 076 121 616</p> <p>Sydney: Ph: (02) 9984 7000 Fax: (02) 9984 7444</p> <p>Suite 207, 30 Fisher Road Dee Why N.S.W. 2099</p> <p>Gold Coast: Ph: (07) 5631 4744</p> <p>Unit 8, 1726 Gold Coast Highway Burleigh Heads QLD 4220</p> <p>E : nb@nbconsulting.com.au W : www.nbconsulting.com.au</p>		<p>Architect: SKETCH ARC</p> <p>Client: JEFFREY ATKINSON</p>		<p>Project: PROPOSED DRIVEWAY AT 42 ELANORA RD, ELANORA HEIGHTS</p> <p>Drawing Title: LONGITUDINAL SECTIONS - SHEET 1</p>		<p>Date: JUN 2019</p> <p>Design: D.K.</p> <p>Drawn: D.K.</p>		<p>Job No: 190609</p> <p>Drawing No: C02</p> <p>Issue: 2</p>	
Date: 02/07/2019	Issue: 2	Description: REVISED PLANS	By: D.K.	Review: M.W.							
Date: 18/06/2019	Issue: 1	Description: PRELIMINARY ONLY FOR INFORMATION PURPOSES ONLY - NOT FOR CONSTRUCTION	By: D.K.	Review: M.W.							

NB Consulting Engineers