

**LEGEND:**

- existing wall to remain
- new 13mm plasterboard wall
- EXIT illuminated exit sign
- ⊕ emergency light in accordance with AS2293.1.

**Note:**

1. Ceiling between mezzanine level and residential above:
  - a. Ceiling/floor construction upgraded to incorporate FRL of 180/180/180 (in the event a shortfall in the existing FRL is found). All structural elements incorporated in flooring are required to be protected (including existing I beam). NOTE: Fire engineering performance solution may be proposed to reduce required FRL's.
  - b. Acoustic separation in accordance with BCA Part F5 (Sound transmission & insulation) to be provided where a shortfall is found.
2. Mezzanine subject to a performance solution to permit the reduced ceiling heights including existing I beam
3. RL's - the reference point was adopted at ground floor +10.00

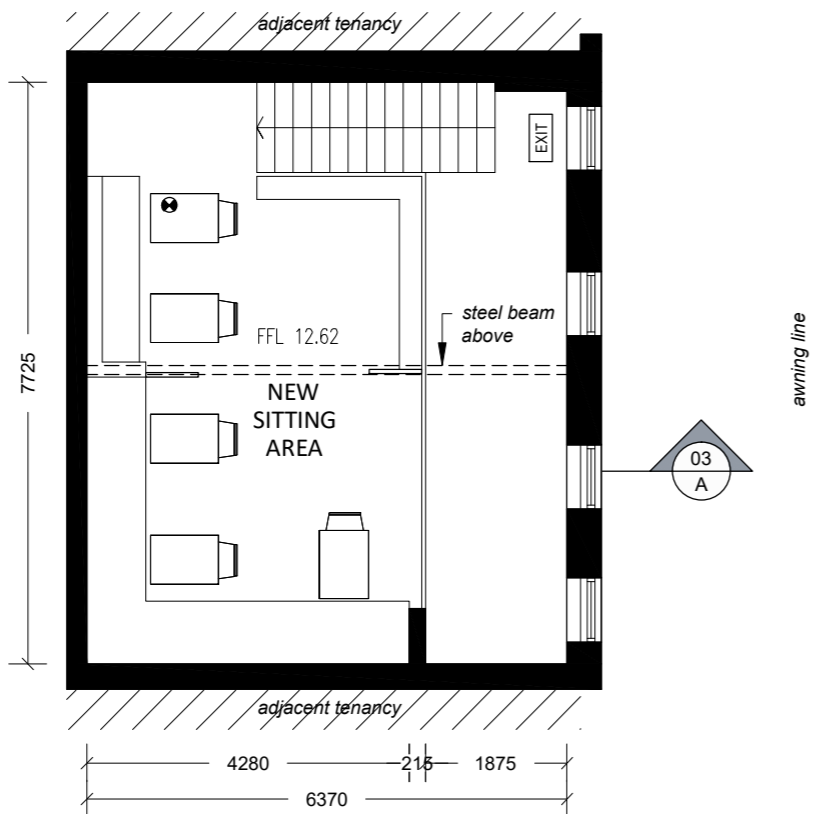

**PROPOSED FLOOR PLAN - MEZZANINE**

SCALE: 1:100

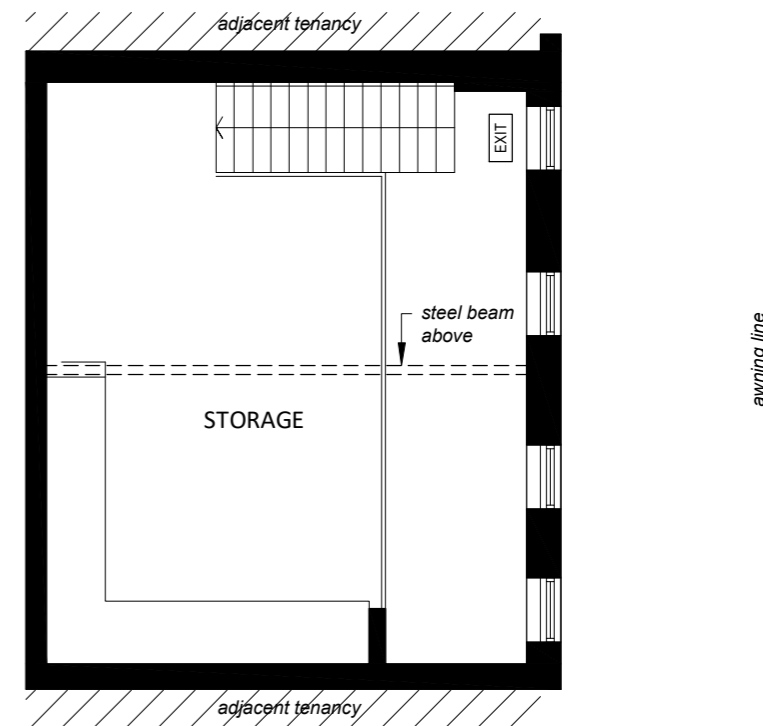

**EXISTING FLOOR PLAN - MEZZANINE**

SCALE: 1:100

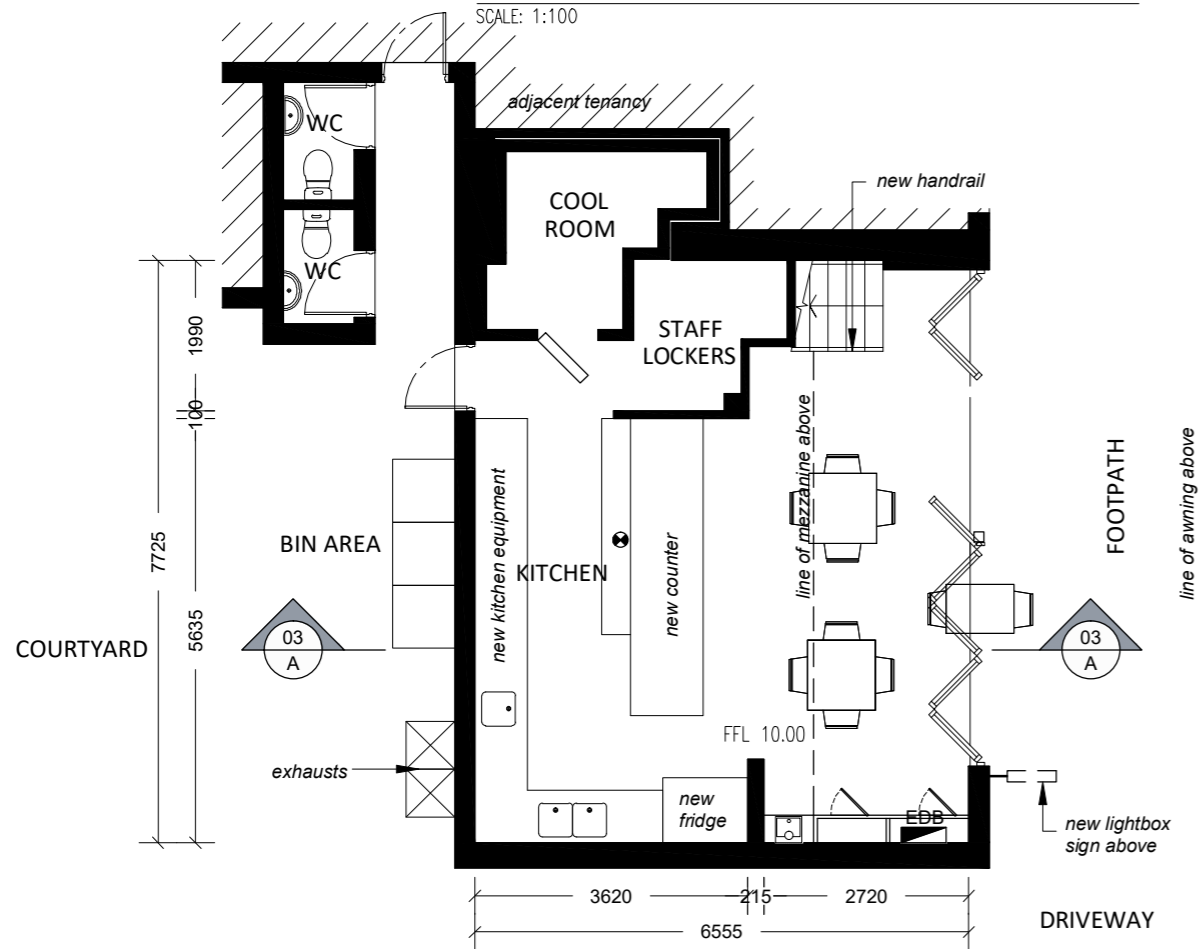

**PROPOSED FLOOR PLAN - GROUND FLOOR**

SCALE: 1:100

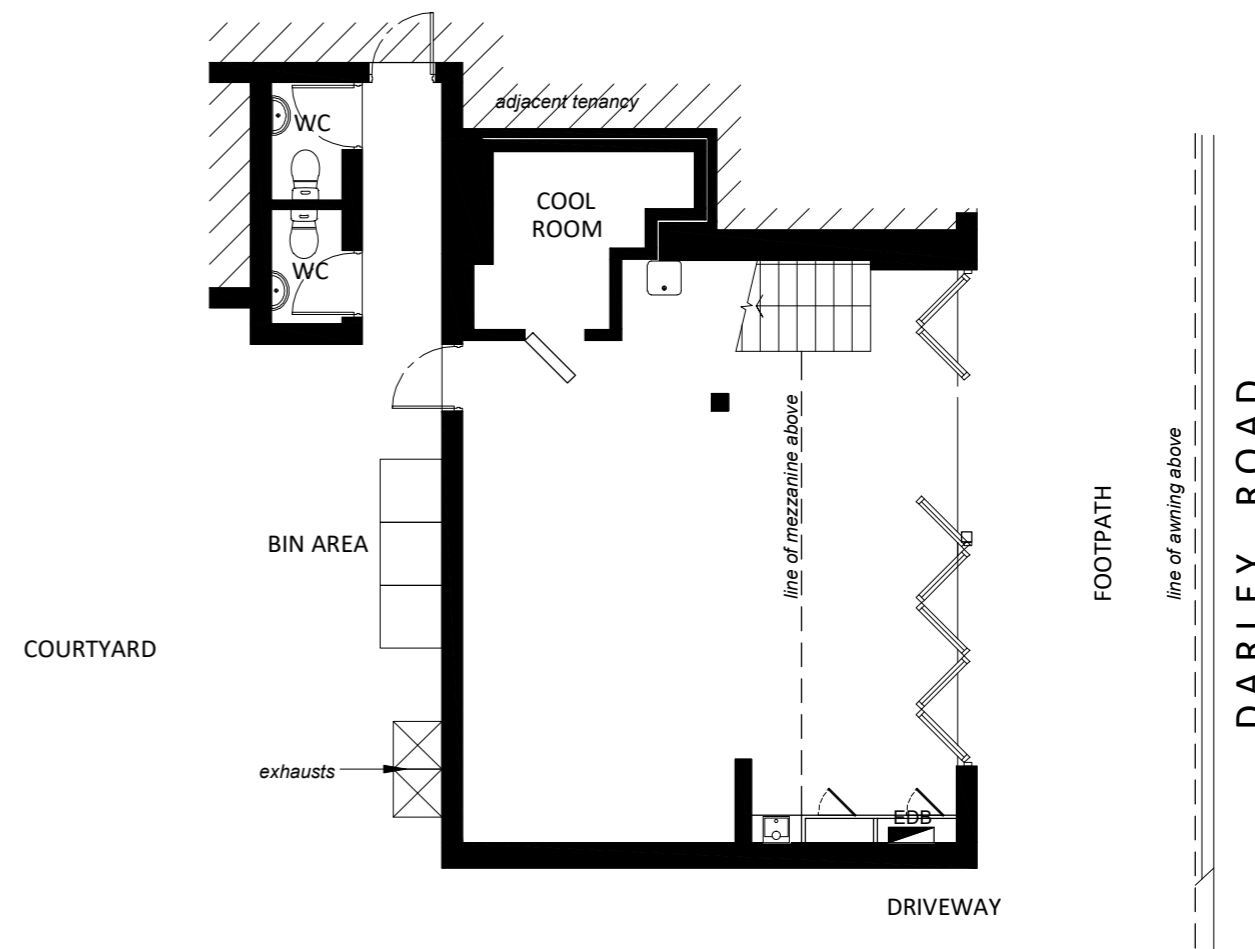

**EXISTING FLOOR PLAN - GROUND FLOOR**

SCALE: 1:100



DESIGNS CONTAINED IN THESE DRAWINGS AND SPECIFICATIONS ARE THE PROPERTY OF ARCHISPECTRUM AND ARE SUBJECT TO COPYRIGHT LAWS. THEY MUST NOT BE REPRODUCED IN WHOLE OR PART, OR USED IN ANY OTHER WAY WITHOUT WRITTEN CONSENT.  
DO NOT SCALE DIMENSIONS. ALL DIMENSIONS SHOULD BE VERIFIED ON SITE BEFORE COMMENCEMENT OF ANY WORKS. IN CASE OF ANY DISCREPANCIES, IT SHOULD BE VERIFIED BEFORE CONTINUING FURTHER WORKS.

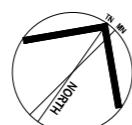

ISSUE	DATE	DESCRIPTION
A	02.04.2020	DA Issue to Council

PROJECT: Alterations to Existing Shop  
SHEET TITLE: Existing & Proposed Floor Plans







Shop 8, 38-42 The Corso, Manly NSW 2095  
CLIENT: Nathan Dalah

SCALE: 1:100 @ A3  
DRAWN: PS

SHEET SIZE: DWG NO: REVISION:

**A3 DA01 a**

**LEGEND:**

-  illuminated exit sign
-  directional illuminated exit sign
-  emergency light in accordance with AS2293.1.
-  LED downlight
-  smoke detector
-  surface mounted linear fluorescent luminaire

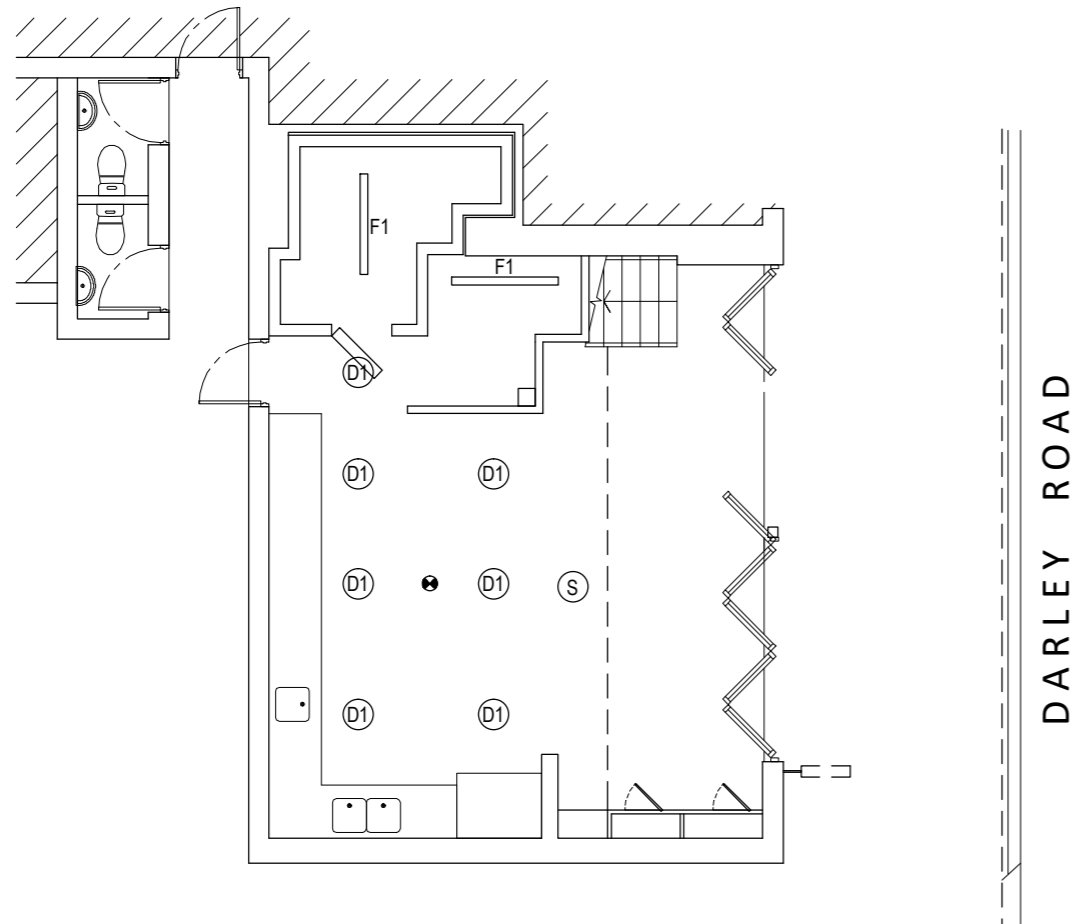

**REFLECTED CEILING PLAN - GROUND FLOOR**

SCALE: 1:100

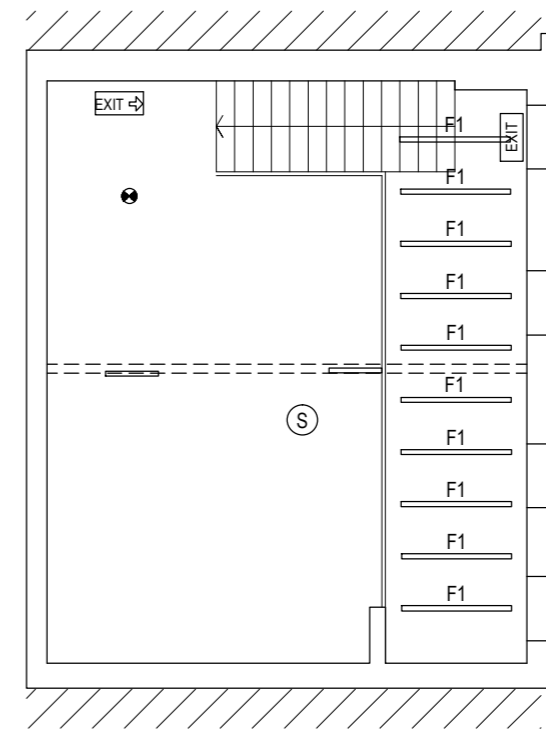

**REFLECTED CEILING PLAN - MEZZANINE**

SCALE: 1:100

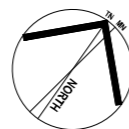

ISSUE	DATE	DESCRIPTION
A	02.04.2020	DA Issue to Council

PROJECT: **Alterations to Existing Shop**

SHEET TITLE: **Proposed Reflected Ceiling Plan**

Shop 8, 38-42 The Corso, Manly NSW 2095

CLIENT: **Nathan Dalah**

Shop 8, 38-42 The Corso, Manly NSW 2095

SCALE: 1:100 @ A3  
DRAWN: PS

SHEET SIZE: DWG NO: REVISION:

**A3 DA02 a**



**SECTION A-A**

SCALE: 1:50

ISSUE	DATE	DESCRIPTION
A	02.04.2020	DA Issue to Council

PROJECT: **Alterations to Existing Shop**  
 Shop 8, 38-42 The Corso, Manly NSW 2095  
 CLIENT: **Nathan Dalah**  
 Shop 8, 38-42 The Corso, Manly NSW 2095

SHEET TITLE: **Section A-A**

SCALE: 1:50 @ A3  
 DRAWN: PS

SHEET SIZE: A3 DWG NO: DA03 a REVISION:

# THE CORSO

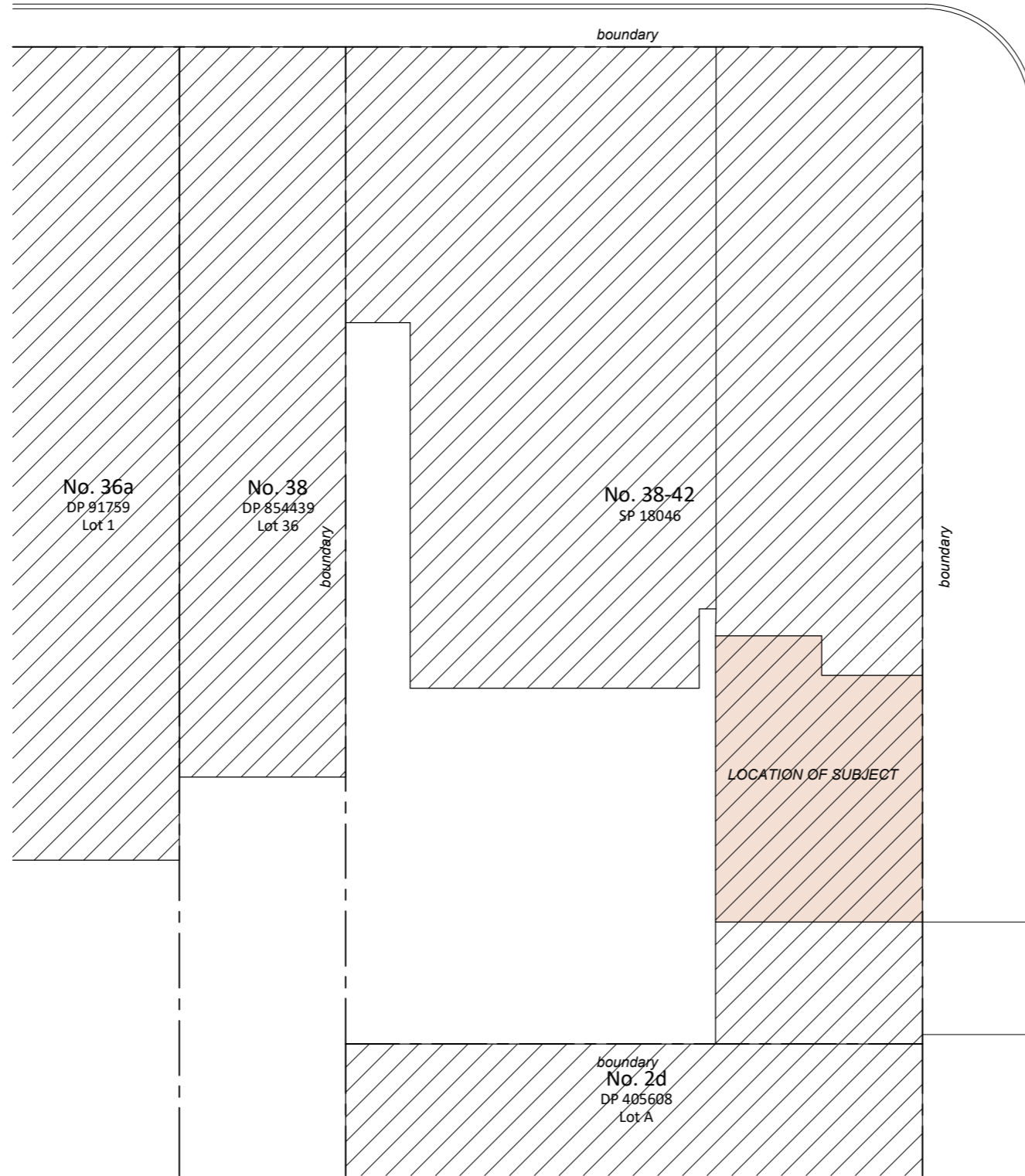

## SITE PLAN

SCALE: 1:200



Suite C5, 8 Allen St, Waterloo NSW 2017  
 ph: (02) 8003 4074 mob: (0419) 670 108 fax: (02) 8003 9674  
 email: office@archispectrum.com.au A.B.N. 40 966 067 144

DESIGNS CONTAINED IN THESE DRAWINGS AND SPECIFICATIONS ARE THE PROPERTY OF ARCHISPECTRUM AND ARE SUBJECT TO COPYRIGHT LAWS. THEY MUST NOT BE REPRODUCED IN WHOLE OR PART, OR USED IN ANY OTHER WAY WITHOUT WRITTEN CONSENT.  
 DO NOT SCALE DIMENSIONS. ALL DIMENSIONS SHOULD BE VERIFIED ON SITE BEFORE COMMENCEMENT OF ANY WORKS. IN CASE OF ANY DISCREPANCIES, IT SHOULD BE VERIFIED BEFORE CONTINUING FURTHER WORKS.

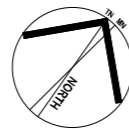

ISSUE	DATE	DESCRIPTION
A	02.04.2020	DA Issue to Council

PROJECT: **Alterations to Existing Shop**

SHEET TITLE: **Site Plan**

Shop 8, 38-42 The Corso, Manly NSW 2095

CLIENT: **Nathan Dalah**

Shop 8, 38-42 The Corso, Manly NSW 2095

SCALE: 1:200 @ A3  
 DRAWN: PS

SHEET SIZE: DWG NO: REVISION:

**A3 DA04 a**

