

 northern  
beaches  
council

**PLANS APPROVED BY THE LAND AND  
ENVIRONMENT COURT OF NSW**

**PROCEEDINGS NO: 2021/202235**

**DATED: 30/11/2021**

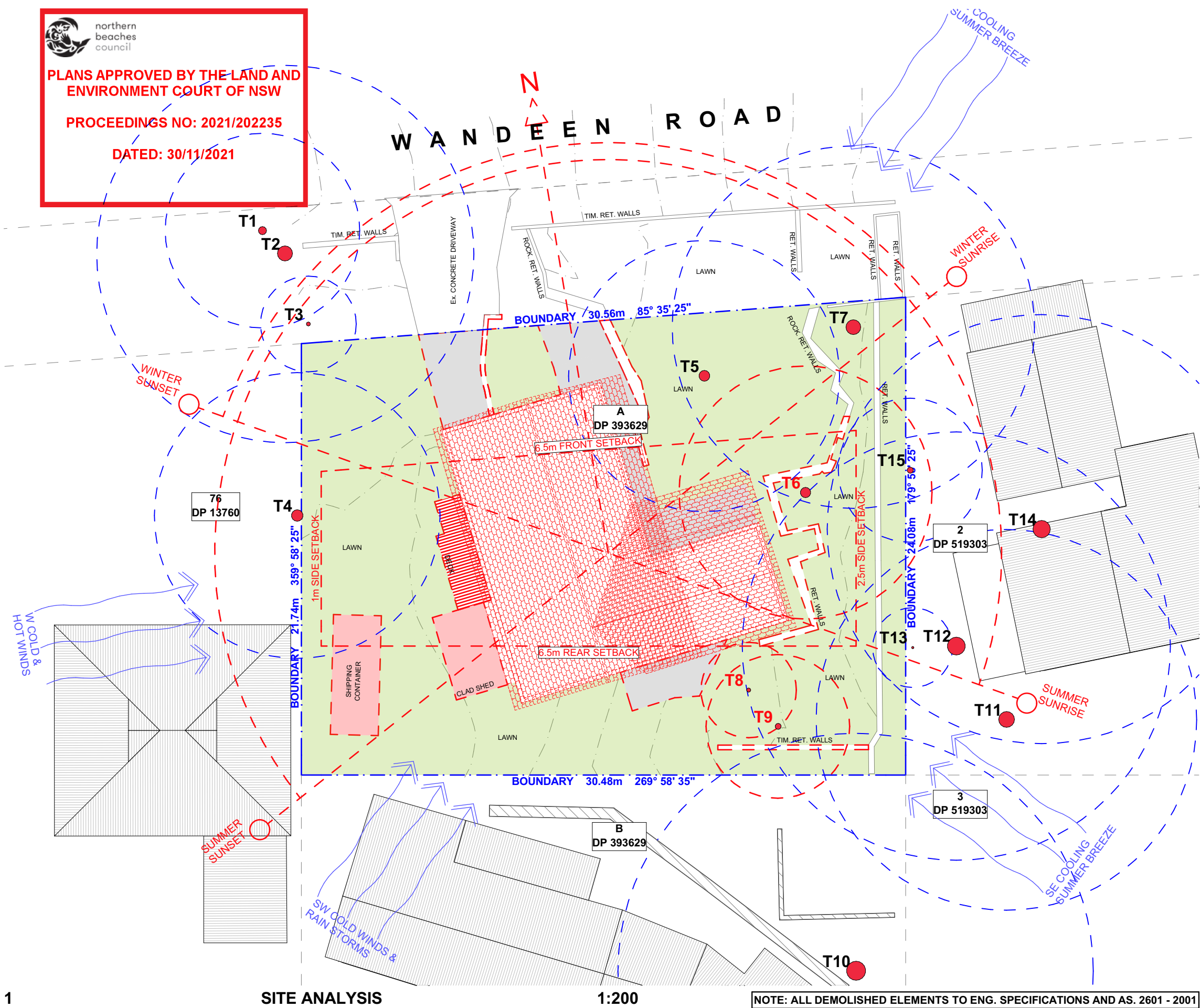

1

**SITE ANALYSIS**

**1:200**

**NOTE: ALL DEMOLISHED ELEMENTS TO ENG. SPECIFICATIONS AND AS. 2601 - 2001**



**STREET VIEW**

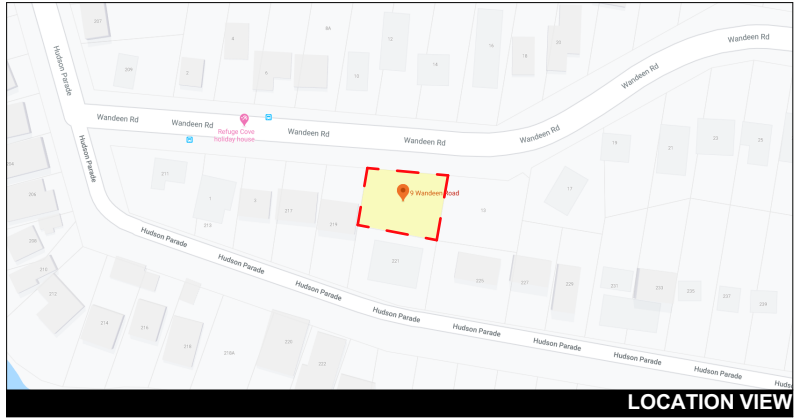

**LOCATION VIEW**





**AERIAL MAP**

 **ACTION PLANS**

m: 0426 957 518  
e:operations@actionplans.com.au  
w: www.actionplans.com.au

REV.	DATE	COMMENTS	DRWN	NOTES
F	06/10/2021	SUBMITTED DA - REVISION F	DLR	This drawing is the copyright of Action Plans and not be altered, reproduced or transmitted in any form or by any means in part or in whole with the written permission of Action Plans. Do not scale measure from drawings. Figured dimensions are to be used only. The Builder/Contractor shall check and verify all levels and dimensions on site prior to commencement of any work, creation of shop drawings, or fabrication of components. All errors and omissions are to be verified by the Builder/Contractor and referred to the designer prior to the commencement of works.
G	06/10/2021	REVISED DESIGN - REVISION G	DLR	
H	01/11/2021	REVISED DESIGN - REVISION H	DLR	

**LEGEND**

 EXISTING  
 PROPOSED  
 DEMOLISHED

**CLIENT**  
SEBASTIAN WATKINS &  
FRANCESCA  
HAMMOND

**PROJECT ADDRESS**  
9 WANDEEN RD,  
CLAREVILLE 2107

**DRAWING NO.**  
**DA01**

**DATE**  
Monday, 1 November  
2021

**DRAWING NAME**  
SITE ANALYSIS

**SCALE**  
1:200 @A3

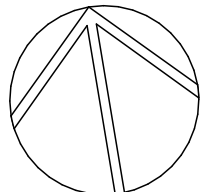



TREES T1,T2,T3,T4,T5,T7  
TO BE RETAINED WITH APPROPRIATE  
TREE PROTECTION PROCEDURES TO  
BE IMPLEMENTED DURING CONSTRUCTION

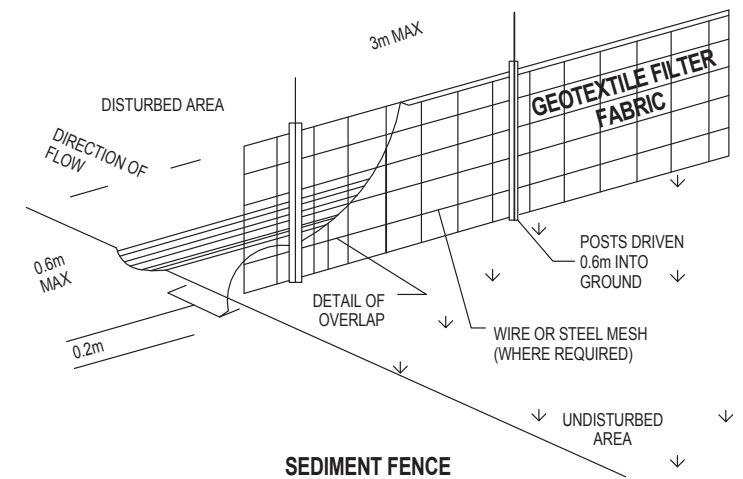

**DUST CONTROL :**  
TO REDUCE DUST GENERATED BY WIND ACTION, THE REMOVAL OF THE TOP SOIL IS TO BE MINIMISED. TO PREVENT DUST GENERATION, WATERING DOWN OF THE SITE, ESPECIALLY DURING THE MOVEMENT OF MACHINERY IS REQUIRED. WHERE EXCAVATING INTO ROCK, KEEP THE SURFACE MOIST TO MINIMISE DUST. CONSTRUCT A GRAVEL ENTRY/EXIT POINT USING BLUE METAL AND RESTRICT ALL VEHICLE MOVEMENTS WITHIN THE SITE TO A MINIMUM. ENSURE WIND BREAKS, SUCH AS EXISTING FENCES ARE MAINTAINED DURING THE CONSTRUCTION PHASE UNTIL NEW LANDSCAPING IS PROVIDED OR REINSTATED. PREVENT DUST BY COVERING STOCKPILES

**SEDIMENT NOTE :**  
1. ALL EROSION AND SEDIMENT CONTROL MEASURES TO BE INSPECTED AND MAINTAINED DAILY BY THE SITE MANAGER.  
2. MINIMISE DISTURBED AREAS, REMOVE EXCESS SOIL FROM EXCAVATED AREA AS SOON AS POSSIBLE.  
3. ALL MATERIAL STOCKPILE TO BE CLEAR FROM DRAINS, GUTTERS AND FOOTPATHS, OR WITHIN SEDIMENT FENCE AREA.  
4. DRAINAGE TO BE CONNECTED TO STORMWATER AS SOON AS POSSIBLE. IF STORED ON SITE, IT MUST BE FILTERED BEFORE RELEASING INTO STORMWATER SYSTEM OR WATERWAYS.  
5. ROADS AND FOOTPATHS TO BE SWEEPED DAILY.

**STOCKPILES :**  
ALL STOCKPILES ARE TO BE KEPT ON-SITE WHERE POSSIBLE. ANY MATERIALS PLACED ON THE FOOTPATHS OR NATURE STRIPS REQUIRE COUNCIL'S PERMISSION. ALL STOCKPILES ARE TO BE PLACED AWAY FROM THE DRAINAGE LINES AND STREET GUTTERS. IT IS BEST TO LOCATE THESE ON THE HIGHEST PART OF THE SITE IF POSSIBLE. PLACE WATERPROOF COVERING OVER STOCKPILES. IF REQUIRED PROVIDE DIVERSION DRAIN & BANK AROUND STOCKPILES.

**GUTTER PROTECTION :**  
PROVIDE PROTECTION TO DOWNHILL GRATE IN GUTTER BY MEANS OF SAND BAGS OR BLUE METAL WRAPPED IN GEOTEXTILE FABRIC. WHEN SOIL OR SAND BUILDS UP AROUND THIS SEDIMENT BARRIER, THE MATERIAL SHOULD BE RELOCATED BACK TO THE SITE FOR DISPOSAL.

**NOTE:**  
ALL PROPOSED STORMWATER TO CONNECT WITH EXISTING.

FOR DETAILED LANDSCAPING, REFER TO THE LANDSCAPING PLAN

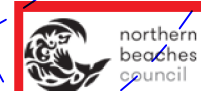

PLANS APPROVED BY THE LAND AND  
ENVIRONMENT COURT OF NSW

PROCEEDINGS NO: 2021/202235

DATED: 30/11/2021

1 SITE / ROOF / SEDIMENT EROSION / WASTE MANAGEMENT PLAN 1:200



ACTION PLANS

m: 0426 957 518  
e: operations@actionplans.com.au  
w: www.actionplans.com.au

REV.	DATE	COMMENTS	DRWN	NOTES
F	06/10/2021	SUBMITTED DA - REVISION F	DLR	This drawing is the copyright of Action Plans and not be altered, reproduced or transmitted in any form or by any means in part or in whole with the written permission of Action Plans. Do not scale measure from drawings. Figured dimensions are to be used only. The Builder/Contractor shall check and verify all levels and dimensions on site prior to commencement of any work, creation of shop drawings, or fabrication of components. All errors and omissions are to be verified by the Builder/Contractor and referred to the designer prior to the commencement of works.
G	06/10/2021	REVISED DESIGN - REVISION G	DLR	
H	01/11/2021	REVISED DESIGN - REVISION H	DLR	

LEGEND

EXISTING  
PROPOSED  
DEMOLISHED

CLIENT

SEBASTIAN WATKINS &  
FRANCESCA  
HAMMOND

PROJECT ADDRESS

9 WANDEEN RD,  
CLAREVILLE 2107

DRAWING NO.

DA02

DATE

Monday, 1 November  
2021

DRAWING NAME

SITE / ROOF / SEDIMENT  
EROSION / WASTE  
MANAGEMENT / STORMWATER  
CONCEPT PLAN

SCALE

1:200 @A3

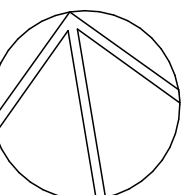



## ACTION PLANS

m: 0426 957 518  
e: operations@actionplans.com.au  
w: www.actionplans.com.au

REV.	DATE	COMMENTS	DRWN
F	06/10/2021	SUBMITTED DA - REVISION F	DLR
G	06/10/2021	REVISED DESIGN - REVISION G	DLR
H	01/11/2021	REVISED DESIGN - REVISION H	DLR

## NOTES

This drawing is the copyright of Action Plans and not be altered, reproduced or transmitted in any form or by any means in part or in whole with the written permission of Action Plans.  
Do not scale measure from drawings. Figured dimensions are to be used only.  
The Builder/Contractor shall check and verify all levels and dimensions on site prior to commencement of any work, creation of shop drawings, or fabrication of components.  
All errors and omissions are to be verified by the Builder/Contractor and referred to the designer prior to the commencement of works.

## LEGEND

- EXISTING  
 PROPOSED  
 DEMOLISHED

## CLIENT

SEBASTIAN WATKINS &  
FRANCESCA  
HAMMOND

## PROJECT ADDRESS

9 WANDEEN RD,  
CLAREVILLE 2107

## DRAWING NO.

DA04

## DATE

Monday, 1 November  
2021

## DRAWING NAME

PROPOSED GARAGE FLOOR  
PLAN

## SCALE

1:100 @A3

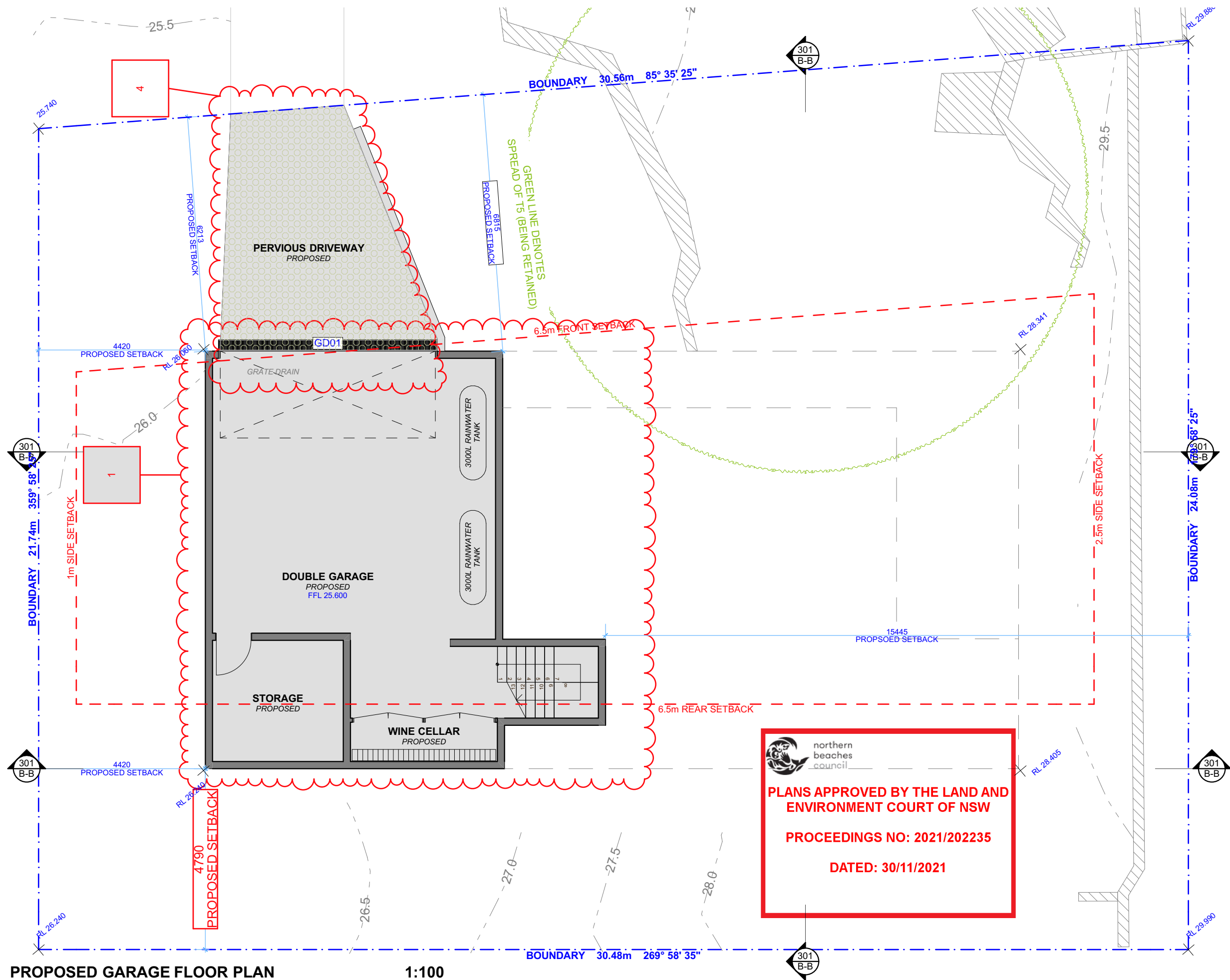
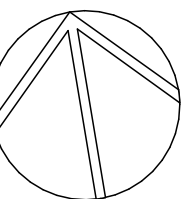





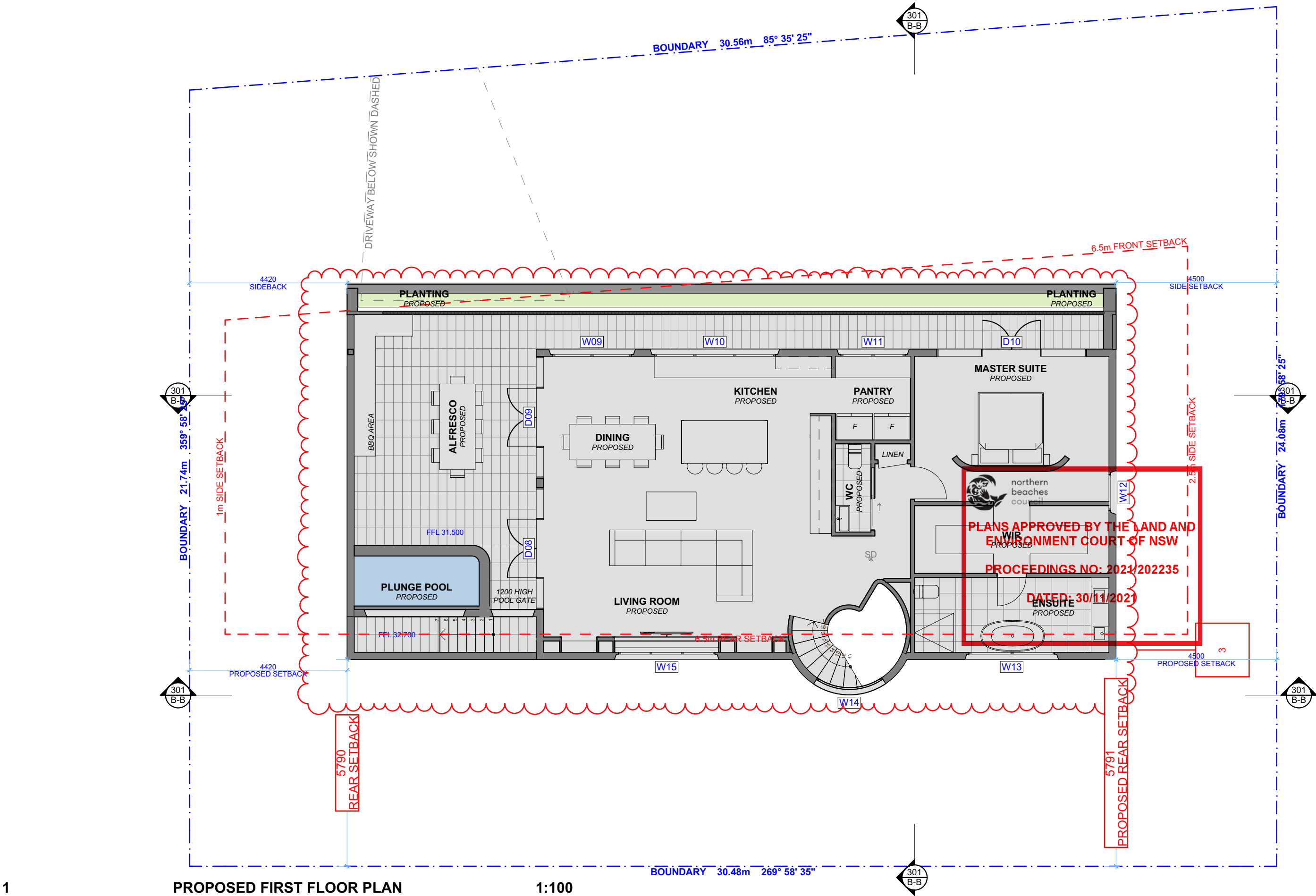

PROPOSED FIRST FLOOR PLAN

1:100

1



# ACTION PLANS

m: 0426 957 518  
e:operations@actionplans.com.au  
w: www.actionplans.com.au

REV.	DATE	COMMENTS	DRWN	NOTES
F	06/10/2021	SUBMITTED DA - REVISION F	DLR	This drawing is the copyright of Action Plans and not be altered, reproduced or transmitted in any form or by any means in part or in whole with the written permission of Action Plans. Do not scale measure from drawings. Figured dimensions are to be used only. The Builder/Contractor shall check and verify all levels and dimensions on site prior to commencement of any work, creation of shop drawings, or fabrication of components. All errors and omissions are to be verified by the Builder/Contractor and referred to the designer prior to the commencement of works.
G	06/10/2021	REVISED DESIGN - REVISION G	DLR	
H	01/11/2021	REVISED DESIGN - REVISION H	DLR	

LEGEND

EXISTING

PROPOSED

DEMOLISHED

CLIENT

SEBASTIAN WATKINS &  
FRANCESCA  
HAMMOND

PROJECT ADDRESS

9 WANDEEN RD,  
CLAREVILLE 2107

DRAWING NO.

DA06

DATE

Monday, 1 November  
2021

DRAWING NAME

PROPOSED FIRST FLOOR  
PLAN

SCALE

1:100 @A3

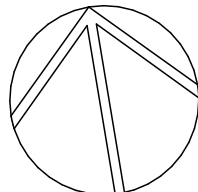

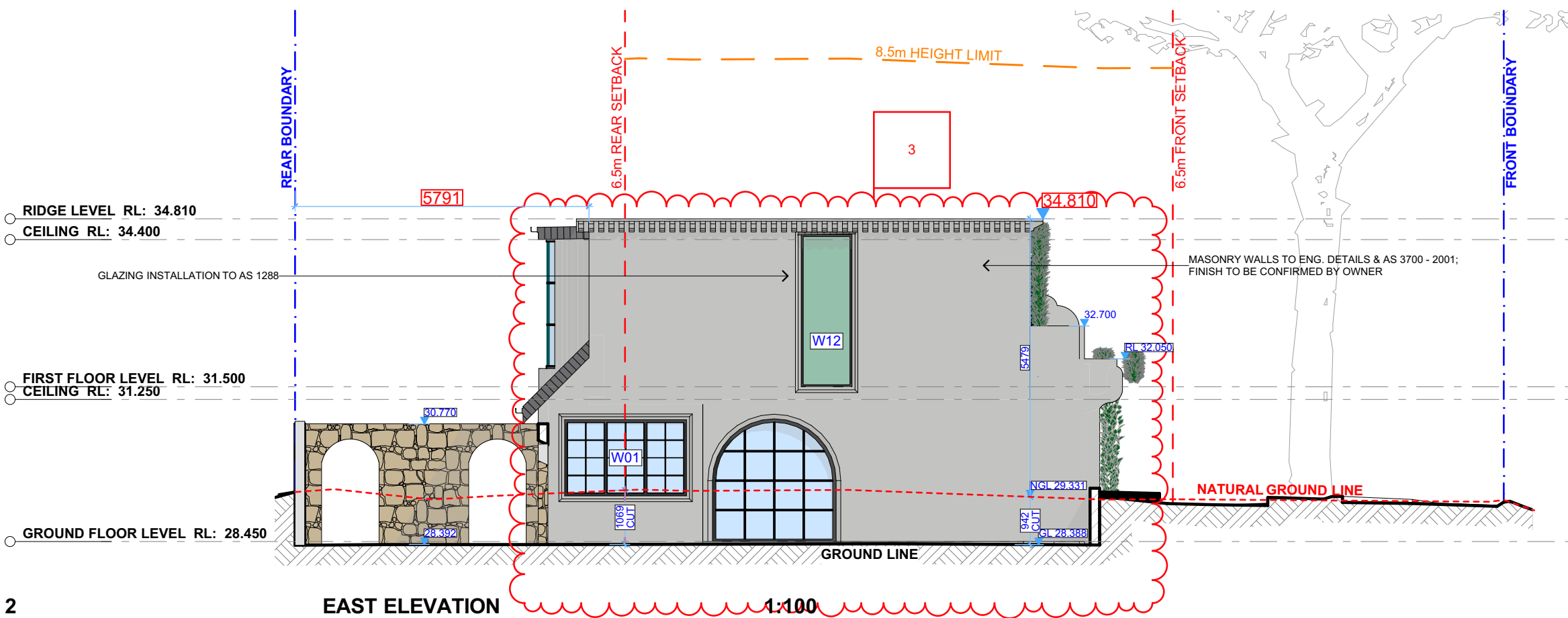

2

EAST ELEVATION

1:100



1

NORTH ELEVATION

1:100



northern  
beaches  
council

PLANS APPROVED BY THE LAND AND  
ENVIRONMENT COURT OF NSW

PROCEEDINGS NO: 2021/202235

DATED: 30/11/2021



ACTION PLANS

m: 0426 957 518  
e:operations@actionplans.com.au  
w: www.actionplans.com.au

REV.	DATE	COMMENTS	DRWN	NOTES
F	06/10/2021	SUBMITTED DA - REVISION F	DLR	This drawing is the copyright of Action Plans and not be altered, reproduced or transmitted in any form or by any means in part or in whole with the written permission of Action Plans. Do not scale measure from drawings. Figured dimensions are to be used only. The Builder/Contractor shall check and verify all levels and dimensions on site prior to commencement of any work, creation of shop drawings, or fabrication of components. All errors and omissions are to be verified by the Builder/Contractor and referred to the designer prior to the commencement of works.
G	06/10/2021	REVISED DESIGN - REVISION G	DLR	
H	01/11/2021	REVISED DESIGN - REVISION H	DLR	

LEGEND

NEW FLOOR AREA

NEW WET FLOOR AREA

METAL ROOFING

TILED ROOFING

TIMBER

CONCRETE

BRICKWORK

METAL

EXISTING

DEMOLISHED

CLIENT

SEBASTIAN WATKINS & FRANCESCA HAMMOND

PROJECT ADDRESS

9 WANDEEN RD,  
CLAREVILLE 2107

DRAWING NO.

DA07

DATE

Monday, 1 November 2021

DRAWING NAME

NORTH / EAST ELEVATION

SCALE

1:100 @A3



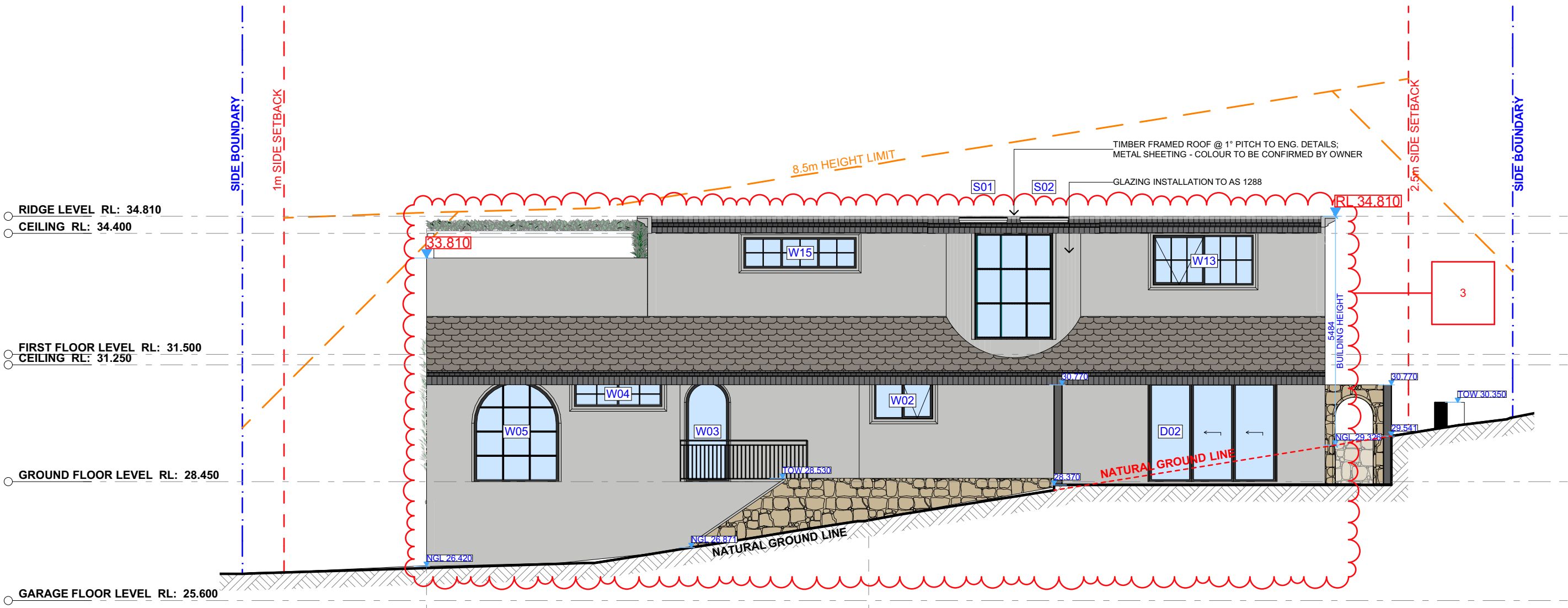

PLANS APPROVED BY THE LAND AND ENVIRONMENT COURT OF NSW

PROCEEDINGS NO: 2021/202235

DATED: 30/11/2021

1

SOUTH ELEVATION

1:100



ACTION PLANS

m: 0426 957 518  
e:operations@actionplans.com.au  
w: www.actionplans.com.au

REV.	DATE	COMMENTS	DRWN
F	06/10/2021	SUBMITTED DA - REVISION F	DLR
G	06/10/2021	REVISED DESIGN - REVISION G	DLR
H	01/11/2021	REVISED DESIGN - REVISION H	DLR

**NOTES**  
This drawing is the copyright of Action Plans and not be altered, reproduced or transmitted in any form or by any means in part or in whole with the written permission of Action Plans.  
Do not scale measure from drawings. Figured dimensions are to be used only.  
The Builder/Contractor shall check and verify all levels and dimensions on site prior to commencement of any work, creation of shop drawings, or fabrication of components.  
All errors and omissions are to be verified by the Builder/Contractor and referred to the designer prior to the commencement of works.

LEGEND

	NEW FLOOR AREA		CONCRETE
	NEW WET FLOOR AREA		BRICKWORK
	METAL ROOFING		METAL
	TILED ROOFING		EXISTING
	TIMBER		DEMOLISHED

CLIENT

SEBASTIAN WATKINS &  
FRANCESCA  
HAMMOND  
**PROJECT ADDRESS**  
9 WANDEEN RD,  
CLAREVILLE 2107

DRAWING NO.

DA08

DATE

Monday, 1 November  
2021

DRAWING NAME

SOUTH ELEVATION

SCALE

1:100 @A3







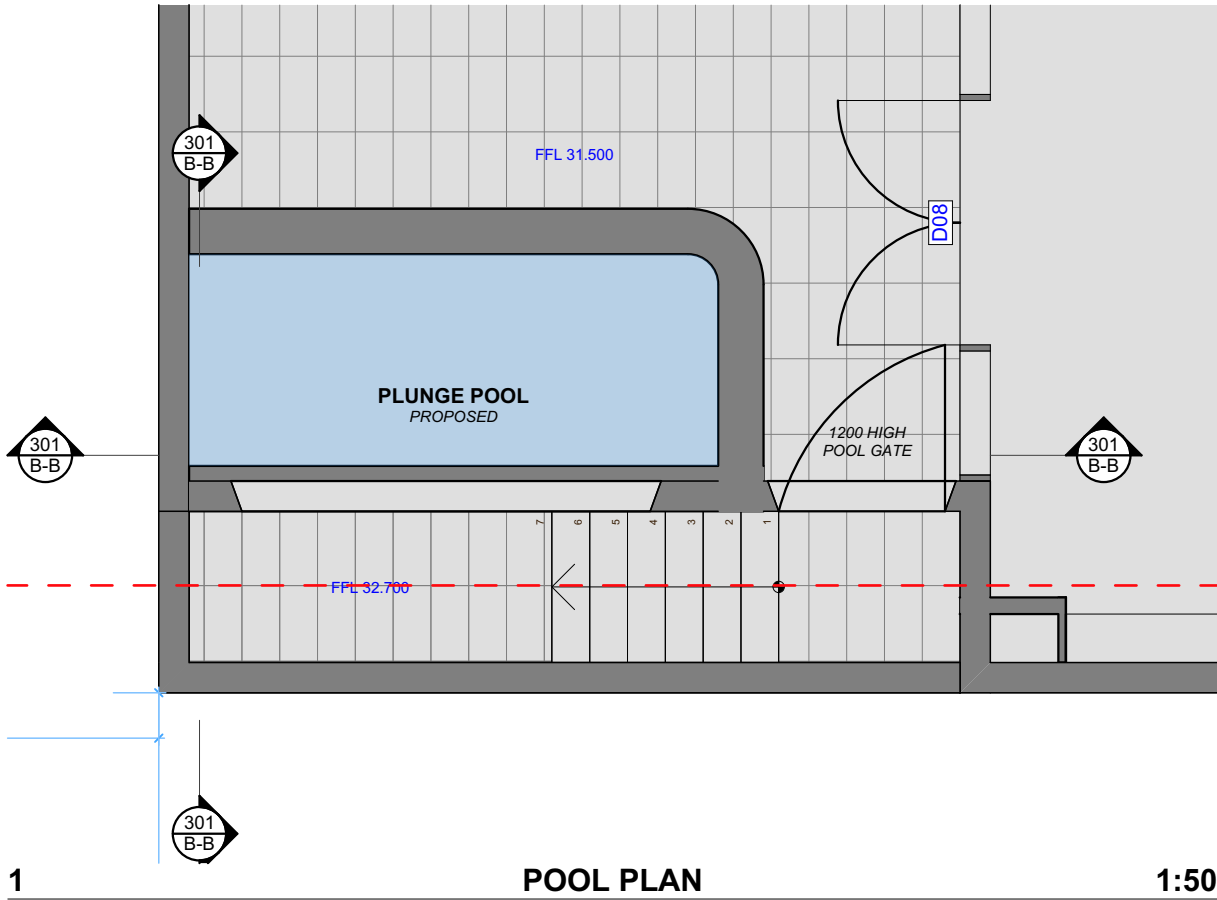
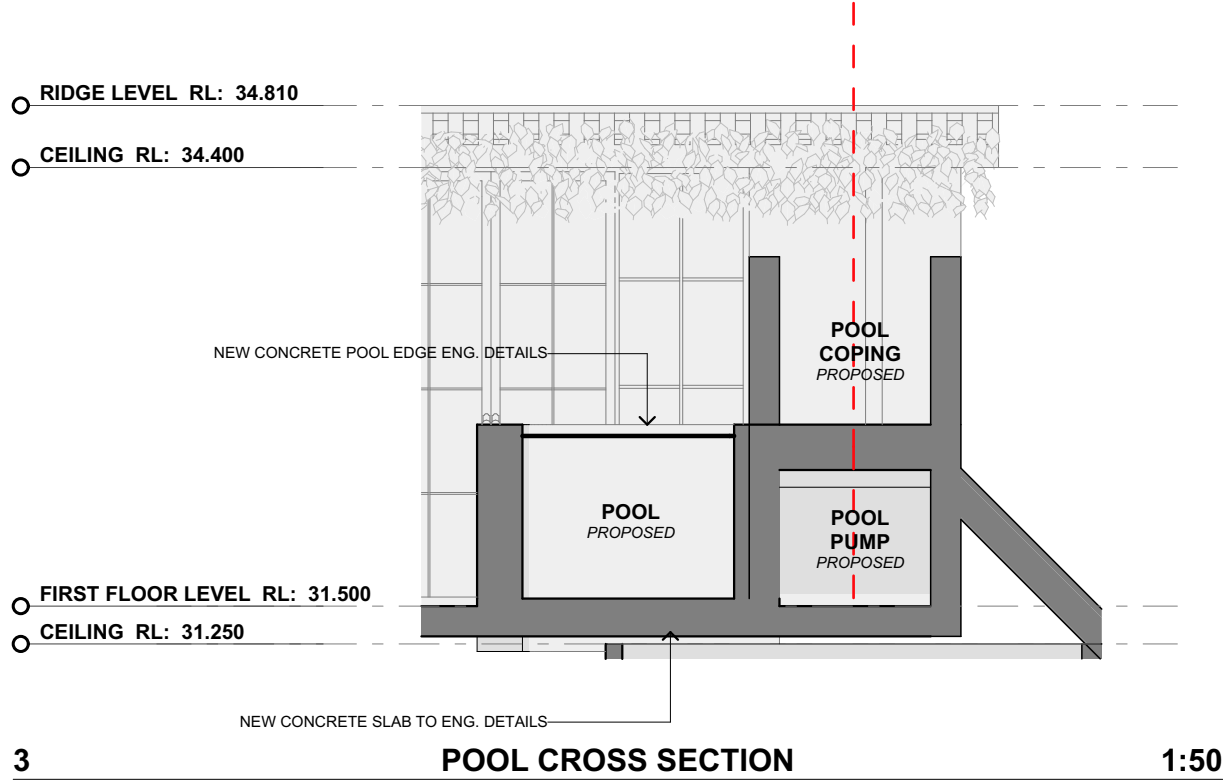
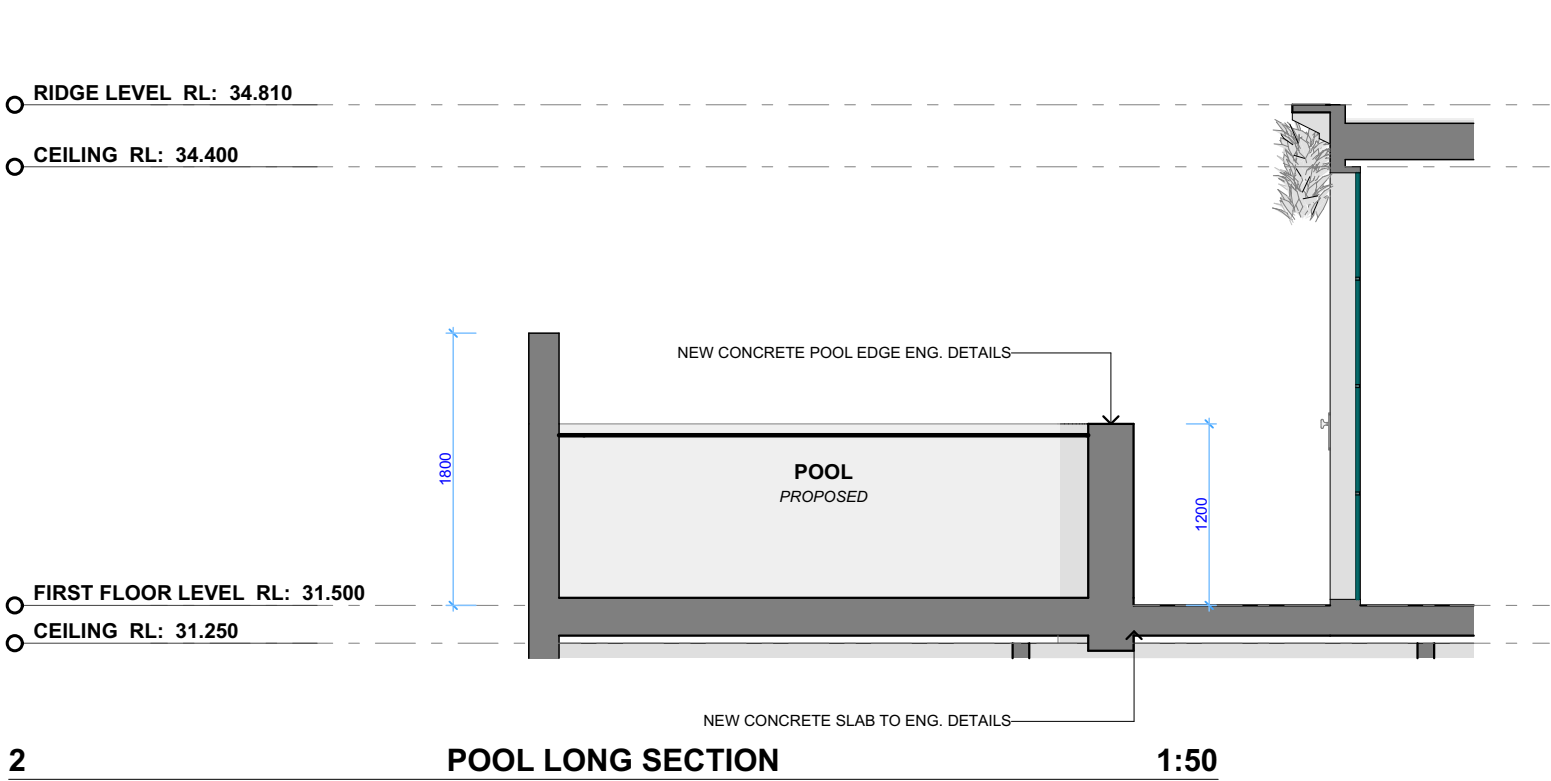

REV.	DATE	COMMENTS	DRWN
F	06/10/2021	SUBMITTED DA - REVISION F	DLR
G	06/10/2021	REVISED DESIGN - REVISION G	DLR
H	01/11/2021	REVISED DESIGN - REVISION H	DLR

**NOTES**  
This drawing is the copyright of Action Plans and not be altered, reproduced or transmitted in any form or by any means in part or in whole with the written permission of Action Plans.  
Do not scale measure from drawings. Figured dimensions are to be used only.  
The Builder/Contractor shall check and verify all levels and dimensions on site prior to commencement of any work, creation of shop drawings, or fabrication of components.  
All errors and omissions are to be verified by the Builder/Contractor and referred to the designer prior to the commencement of works.

**LEGEND**

**CLIENT**  
SEBASTIAN WATKINS &  
FRANCESCA  
HAMMOND  
**PROJECT ADDRESS**  
9 WANDEEN RD,  
CLAREVILLE 2107

**DRAWING NO.**  
**DA11**  
**DATE**  
Monday, 1 November  
2021

**DRAWING NAME**  
POOL PLAN  
**SCALE**  
1:50 @A3

