

SITE RATIO'S - EXISTING:

SITE AREA	1247.90m ²
BUILDING FOOTPRINT	207.40m ²
DECKING	52.01m ²
PAVED AREAS AND DRIVEWAY	93.84m ²
AREAS UNDER 2m WIDE	27.02m ²
SUM TOTAL	380.27m ²
EXISTING LANDSCAPED AREA	867.63m ²
	69.5%

SITE RATIO'S - PROPOSED:

SITE AREA	1247.90m ²
BUILDING FOOTPRINT	246.33m ²
DECKING	180.14m ²
PAVED AREAS AND DRIVEWAY	109.91m ²
AREAS UNDER 2m WIDE	24.02m ²
SUM TOTAL	560.40m ²
PROPOSED LANDSCAPED AREA	687.50m ²
	55.1%



THIS PLAN IS TO BE READ IN CONJUNCTION WITH THE CONDITIONS OF DEVELOPMENT CONSENT

DA2025/0401

NOTES:

All work is to comply with the Building Code of Australia, the requirements of the local council, the requirements of the legally constituted Authorities for services and the relevant standards by the Standards Association of Australia.

The Builder is to give all notices, obtain all permits and pay all fees.

Finished ground levels on the plan are subject to site conditions.

Do not scale from drawings. Use figured dimensions only and report any discrepancies to the designer prior to commencement.

All figured dimensions to be checked on site.

BASIX INFORMATION REQUIREMENTS:

LIGHTING:

A minimum of 40% of all new or altered light fixtures are to be fluorescent, compact fluorescent or L.E.D. lamps

WATER COMMITMENTS:

Fixtures: All new Shower heads, toilets and taps shall have a minimum 3 Star rating

Alternative Water: A minimum of a 1324 Litre rainwater tank shall be installed to collect runoff from at least 130m² of roof and connected to a tap within 10m of the pool edge

Swimming pool: Maximum size pool shall be 30 kilolitres. It must have a pool pump timer, pool cover and have an electric heat pump heating system.

Outdoor Spa: Maximum size spa shall be 2.2 kilolitres. It must have a spa pump timer, pool cover and have an electric heat pump heating system.

HOT WATER SYSTEM:

Any new Hot water system shall be a gas instantaneous system in accordance with the Basix certificate.

INSULATION REQUIREMENTS:

External walls: The external brick veneer and weatherboard clad walls shall meet a minimum R1.70 (including construction)

Floors: The suspended floor with enclosed sub-floor shall meet a minimum R1.30 (including construction)

Ceilings: The new flat ceiling/pitched roof ceilings shall meet a minimum of R1.95 (up).

Roof: The roof shall have a foil backed blanket (55mm) and be of medium colour (solar absorption 0.475>0.70)

WINDOWS, GLAZED DOORS & SKYLIGHTS:

All window, door & skylight numbers shown on the window/door/skylight schedule correspond to matching window/door/skylight numbers shown in the Basix certificate.

Sizes: The total area of glazing for each window/door/skylight shall be no greater than that shown on the Basix certificate

Shading devices: Shading devices shall be installed in accordance with the Basix certificate

Frames and glazing: Frame and glazing types shall meet the requirements of the Basix certificate



COPYRIGHT

This plan is the exclusive property of JAH Design Services and must not be used, reproduced or copied without written permission.

Client

MR. & MRS. WILLIAMS

Project Name

PROPOSED ALTERATIONS + ADDITIONS

25 ARANDA DRIVE

LOT 11, DP227863

DAVIDSON NSW 2085



ABN 22 630 690 834
SUITE 106, 138 NARA BANG WAY, BELROSE NSW 2085
PH. 0410 410 064 EMAIL jah@jahdesigns.com.au

Drawing Title:

SITE PLAN

Scale:

1:200 @ A2

Status:

DA submission

Project No:

2425

Plot Date:

26/05/2025

Date:

MARCH 2025

Checked By:

JAH

Drawing No.:

DA01

1 SITE PLAN 1:200 & SITE ANALYSIS / ENVIRONMENTAL SITE MANAGEMENT

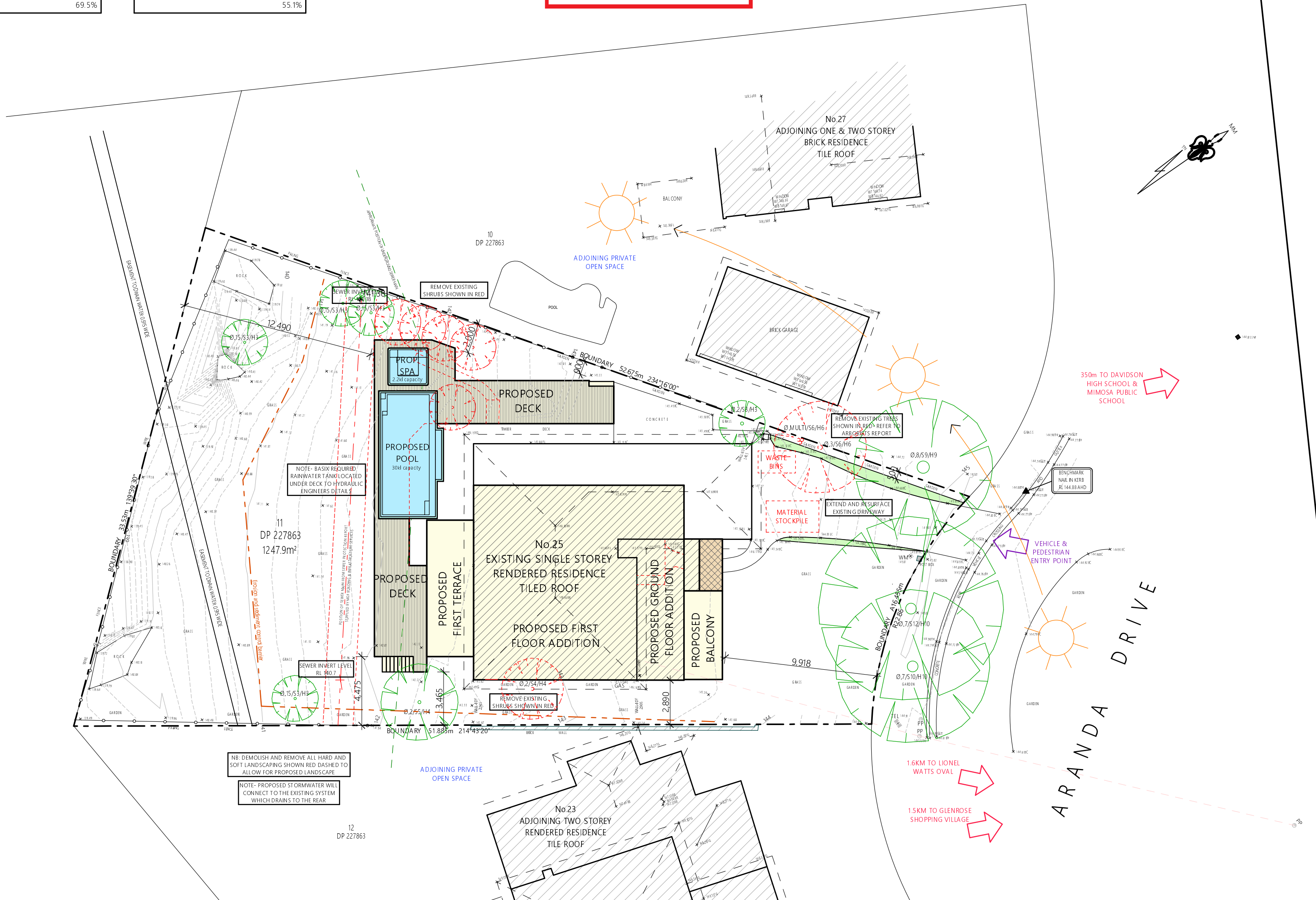



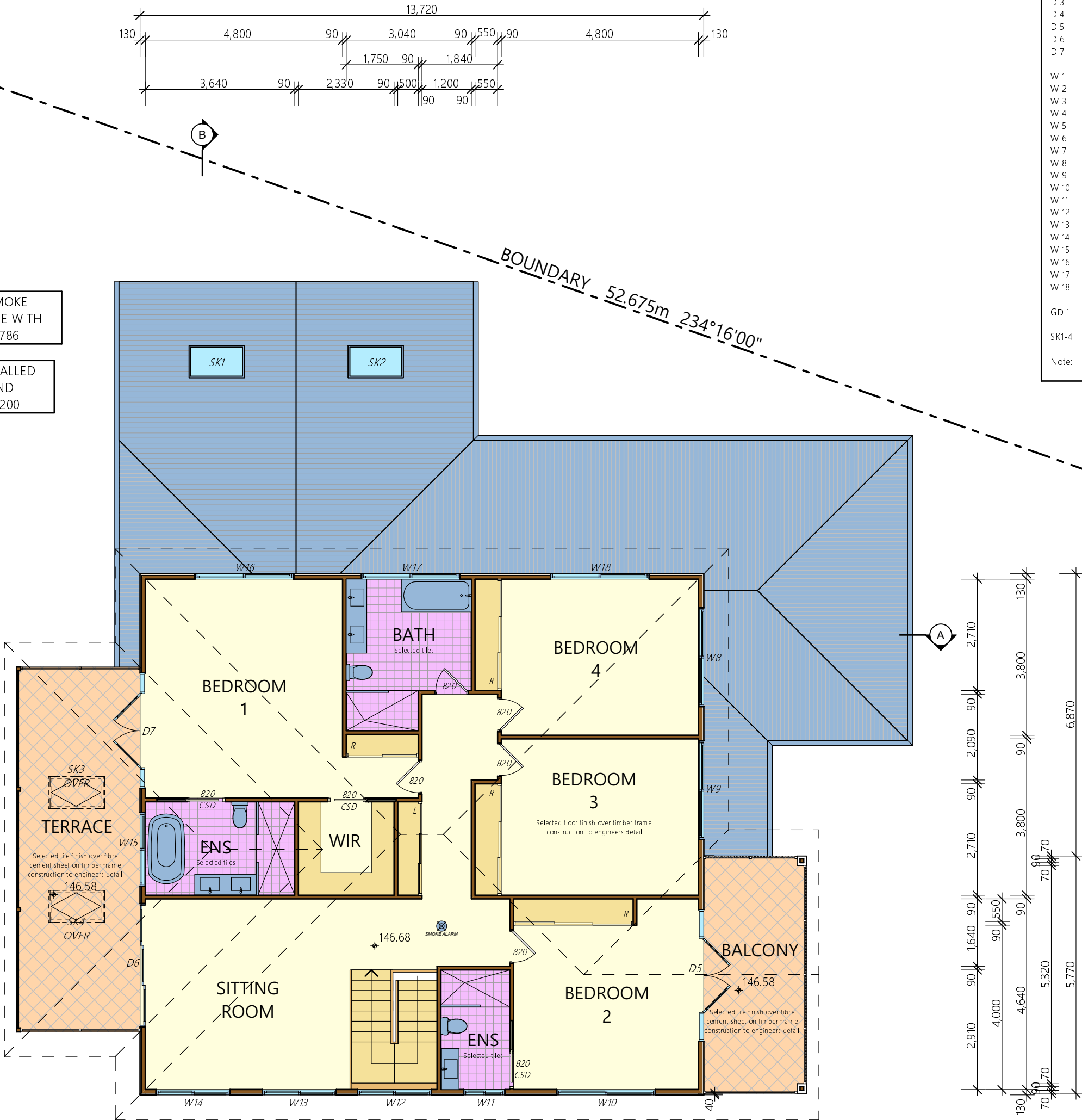
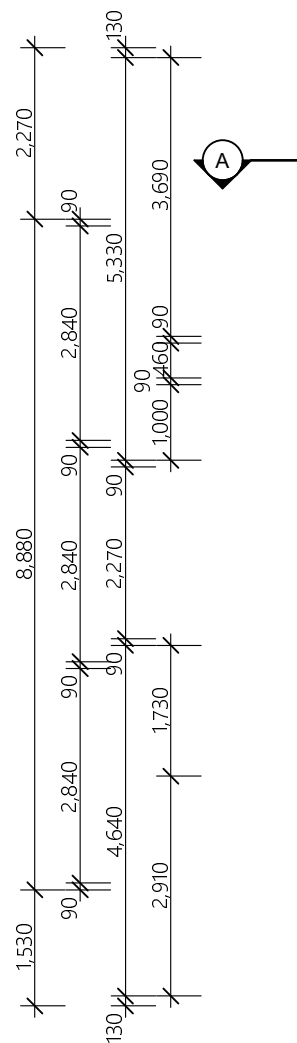

DOOR/WINDOW/SKYLIGHT SCHEDULE		
D 1	1400w x 2200h	Selected Timber Framed Entry Door with Glazed Sidelight
D 2	3000w x 2200h	Selected Aluminium Framed Sliding Stacker Door
D 3	4200w x 2200h	Selected Aluminium Framed Sliding Stacker Door
D 4	4000w x 2200h	Selected Aluminium Framed Sliding Stacker Door
D 5	3200w x 2100h	Selected Aluminium Framed French Door with Louvred Sidelights
D 6	3200w x 2100h	Selected Aluminium Framed Sliding Stacker Door
D 7	2800w x 2100h	Selected Aluminium Framed French Door with Louvred Sidelights
W 1	2400w x 1300h	Selected Aluminium Framed Sliding Window
W 2	2400w x 1300h	Selected Aluminium Framed Sliding Window
W 3	2700w x 600h	Selected Aluminium Framed Sliding/Fixed/Sliding Window
W 4	1000w x 1000h	Selected Aluminium Framed Sliding Window with Frosted Glass
W 5	2700w x 600h	Selected Aluminium Framed Sliding/Fixed/Sliding Window
W 6	1800w x 2150h	Selected Aluminium Framed Fixed Window
W 7	1600w x 1300h	Selected Aluminium Framed Gas Strut Window
W 8	2400w x 1100h	Selected Aluminium Framed Sliding Window
W 9	2400w x 1100h	Selected Aluminium Framed Sliding Window
W 10	2400w x 600h	Selected Aluminium Framed Sliding Window
W 11	1000w x 1200h	Selected Aluminium Framed Sliding Window with Frosted Glass
W 12	1800w x 1500h	Selected Aluminium Framed Sliding Window with Frosted Glass
W 13	1800w x 600h	Selected Aluminium Framed Sliding Window
W 14	1800w x 600h	Selected Aluminium Framed Sliding Window
W 15	1800w x 1500h	Selected Aluminium Framed Sliding Window
W 16	2400w x 600h	Selected Aluminium Framed Sliding Window with Frosted Glass
W 17	2400w x 600h	Selected Aluminium Framed Sliding Window with Frosted Glass
W 18	2400w x 600h	Selected Aluminium Framed Sliding Window
GD 1	5500w x 2100h	Selected Panel Lift Garage Door
SK1-4	780w x 1400h	Selected Aluminium Framed Fixed Skylight
Note: The Builder shall check measure all windows, doors and skylights on site prior to ordering. All window/doors/skylights to comply with the approved BASIX Certificate		

NOTES:

All work is to comply with the Building Code of Australia, the requirements of the local council, the requirements of the legally constituted Authorities for services and the relevant standards by the Standards Association of Australia.

The Builder is to give all notices, obtain all permits and pay all fees.

Finished ground levels on the plan are subject to site conditions.

Do not scale from drawings. Use figured dimensions only and report any discrepancies to the designer prior to commencement.

All figured dimensions to be checked on site.

BASIX INFORMATION REQUIREMENTS:

LIGHTING:

A minimum of 40% of all new or altered light fixtures are to be fluorescent, compact fluorescent or L.E.D. lamps

WATER COMMITMENTS:

Fixtures: All new Shower heads, toilets and taps shall have a minimum 3 Star rating

Alternative Water: A minimum of a 1324 Litre rainwater tank shall be installed to collect runoff from at least 130m² of roof and connected to a tap within 10m of the pool edge

Swimming pool: Maximum size pool shall be 30 kilolitres. It must have a pool pump timer, pool cover and have an electric heat pump heating system.

Outdoor Spa: Maximum size spa shall be 2.2 kilolitres. It must have a spa pump timer, pool cover and have an electric heat pump heating system.

HOT WATER SYSTEM:

Any new Hot water system shall be a gas instantaneous system in accordance with the Basix certificate.

INSULATION REQUIREMENTS:

External walls: The external brick veneer and weatherboard clad walls shall meet a minimum R1.70 (including construction)

Floors: The suspended floor with enclosed sub-floor shall meet a minimum R1.30 (including construction)

Ceilings: The new flat ceiling/pitched roof ceilings shall meet a minimum of R1.95 (up).

Roof: The roof shall have a foil backed blanket (55mm) and be of medium colour (solar absorption 0.475>0.70)

WINDOWS, GLAZED DOORS & SKYLIGHTS:

All window, door & skylight numbers shown on the window/door/skylight schedule correspond to matching window/door/skylight numbers shown in the Basix certificate.

Sizes: The total area of glazing for each window/door/skylight shall be no greater than that shown on the Basix certificate

Shading devices: Shading devices shall be installed in accordance with the Basix certificate

Frames and glazing: Frame and glazing types shall meet the requirements of the Basix certificate



COPYRIGHT

This plan is the exclusive property of JAH Design Services and must not be used, reproduced or copied without written permission.

Client
MR. & MRS. WILLIAMS

Project Name
PROPOSED ALTERATIONS + ADDITIONS

25 ARANDA DRIVE

LOT 11, DP227863

DAVIDSON NSW 2085



SUITE 106, 138 NARA BANG WAY, BELROSE NSW 2085
PH: 0410 410 064 EMAIL: jah@jahdesigns.com.au

Drawing Title: PROPOSED FIRST FLOOR PLAN	
Scale: 1:100 @ A2	Date: MARCH 2025
Status: DA submission	Checked By: JAH
Project No: 2425	Drawing No.: DA04
Plot Date:	26/05/2025

 **northern beaches council**

THIS PLAN IS TO BE READ IN CONJUNCTION WITH THE CONDITIONS OF DEVELOPMENT CONSENT

DA2025/0401

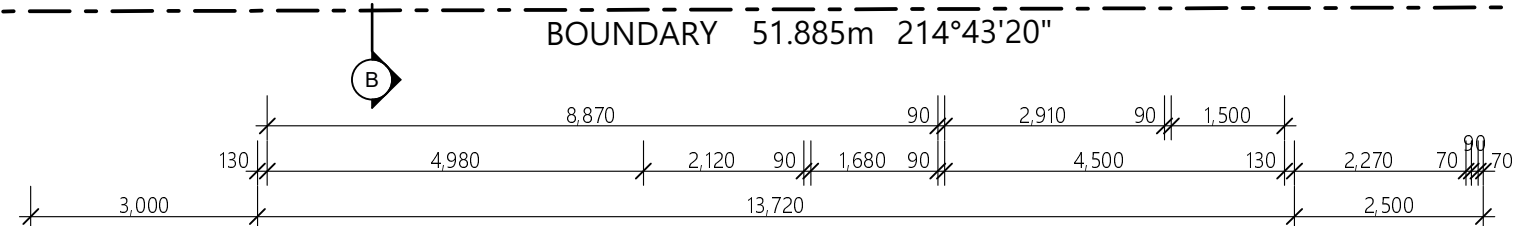

NOTE- EXHAUST SYSTEM INSTALLED IN THE KITCHEN, BATHROOM, SANITARY COMPARTMENTS OR LAUNDRY MUST COMPLY WITH MINIMUM FLOW RATES AS SPECIFIED IN NCC2022 PART 2 H4P5. BATHROOM, SANITARY COMPARTMENTS & LAUNDRIES MUST BE DISCHARGED DIRECTLY VIA SHAFT OR DUCT TO OUTDOOR AIR OR TO A VENTILATED ROOF SPACE COMPLYING WITH NCC2022 VOLUME 2 PART H4D7

1 PROPOSED FIRST FLOOR PLAN 1:100

 **northern beaches council**

THIS PLAN IS TO BE READ IN CONJUNCTION WITH THE CONDITIONS OF DEVELOPMENT CONSENT

DA2025/0401

DOOR/WINDOW/SKYLIGHT SCHEDULE		
D 1	1400w x 2200h	Selected Timber Framed Entry Door with Glazed Sidelight
D 2	3000w x 2200h	Selected Aluminium Framed Sliding Stacker Door
D 3	4200w x 2200h	Selected Aluminium Framed Sliding Stacker Door
D 4	4000w x 2200h	Selected Aluminium Framed Sliding Stacker Door
D 5	3200w x 2100h	Selected Aluminium Framed French Door with Fixed Sidelights
D 6	3200w x 2100h	Selected Aluminium Framed Sliding Stacker Door
D 7	2800w x 2100h	Selected Aluminium Framed French Door with Fixed Sidelights
W 1	2400w x 1300h	Selected Aluminium Framed Sliding Window
W 2	2400w x 1300h	Selected Aluminium Framed Sliding Window
W 3	2700w x 600h	Selected Aluminium Framed Sliding/Fixed/Sliding Window
W 4	1000w x 1000h	Selected Aluminium Framed Sliding Window
W 5	2700w x 600h	Selected Aluminium Framed Sliding/Fixed/Sliding Window
W 6	1800w x 2150h	Selected Aluminium Framed Fixed Window
W 7	1600w x 1300h	Selected Aluminium Framed Fixed Window
W 8	2400w x 1100h	Selected Aluminium Framed Sliding Window
W 9	2400w x 1100h	Selected Aluminium Framed Sliding Window
W 10	2400w x 600h	Selected Aluminium Framed Sliding Window
W 11	1000w x 1200h	Selected Aluminium Framed Sliding Window
W 12	1800w x 1500h	Selected Aluminium Framed Sliding Window
W 13	1800w x 600h	Selected Aluminium Framed Sliding Window
W 14	1800w x 600h	Selected Aluminium Framed Sliding Window
W 15	1800w x 1500h	Selected Aluminium Framed Sliding Window
GD 1	5500w x 2100h	Selected Panel Lift Garage Door
SK1-4	780w x 1400h	Selected Aluminium Framed Fixed Skylight
Note:	The Builder shall check measure all windows, doors and skylights on site prior to ordering. All window/doors/skylights to comply with the approved BASIX Certificate.	

NOTES:

All work is to comply with the Building Code of Australia, the requirements of the local council, the requirements of the legally constituted Authorities for services and the relevant standards by the Standards Association of Australia.

The Builder is to give all notices, obtain all permits and pay all fees.

Finished ground levels on the plan are subject to site conditions.

Do not scale from drawings. Use figured dimensions only and report any discrepancies to the designer prior to commencement.

All figured dimensions to be checked on site.

BASIX INFORMATION REQUIREMENTS:

LIGHTING:

A minimum of 40% of all new or altered light fixtures are to be fluorescent, compact fluorescent or L.E.D. lamps

WATER COMMITMENTS:

Fixtures: All new Shower heads, toilets and taps shall have a minimum 3 Star rating

Alternative Water: A minimum of a 1324 Litre rainwater tank shall be installed to collect runoff from at least 130m² of roof and connected to a tap within 10m of the pool edge

Swimming pool: Maximum size pool shall be 30 kilolitres. It must have a pool pump timer, pool cover and have an electric heat pump heating system.

Outdoor Spa: Maximum size spa shall be 2.2 kilolitres. It must have a spa pump timer, pool cover and have an electric heat pump heating system.

HOT WATER SYSTEM:

Any new Hot water system shall be a gas instantaneous system in accordance with the Basix certificate.

INSULATION REQUIREMENTS:

External walls: The external brick veneer and weatherboard clad walls shall meet a minimum R1.70 (including construction)

Floors: The suspended floor with enclosed sub-floor shall meet a minimum R1.30 (including construction)

Ceilings: The new flat ceiling/pitched roof ceilings shall meet a minimum of R1.95 (up).

Roof: The roof shall have a foil backed blanket (55mm) and be of medium colour (solar absorption 0.475>0.70)

WINDOWS, GLAZED DOORS & SKYLIGHTS:

All window, door & skylight numbers shown on the window/door/skylight schedule correspond to matching window/door/skylight numbers shown in the Basix certificate.

Sizes: The total area of glazing for each window/door/skylight shall be no greater than that shown on the Basix certificate

Shading devices: Shading devices shall be installed in accordance with the Basix certificate

Frames and glazing: Frame and glazing types shall meet the requirements of the Basix certificate



COPYRIGHT

This plan is the exclusive property of JAH Design Services and must not be used, reproduced or copied without written permission.

Client
MR. & MRS. WILLIAMS

Project Name
PROPOSED ALTERATIONS + ADDITIONS
25 ARANDA DRIVE
LOT 11, DP227863
DAVIDSON NSW 2085



Drawing Title: PROPOSED ROOF PLAN	
Scale: 1:100 @ A2	Date: MARCH 2025
Status: DA submission	Checked By: JAH
Project No: 2425	Drawing No.: DA05
Plot Date:	26/05/2025

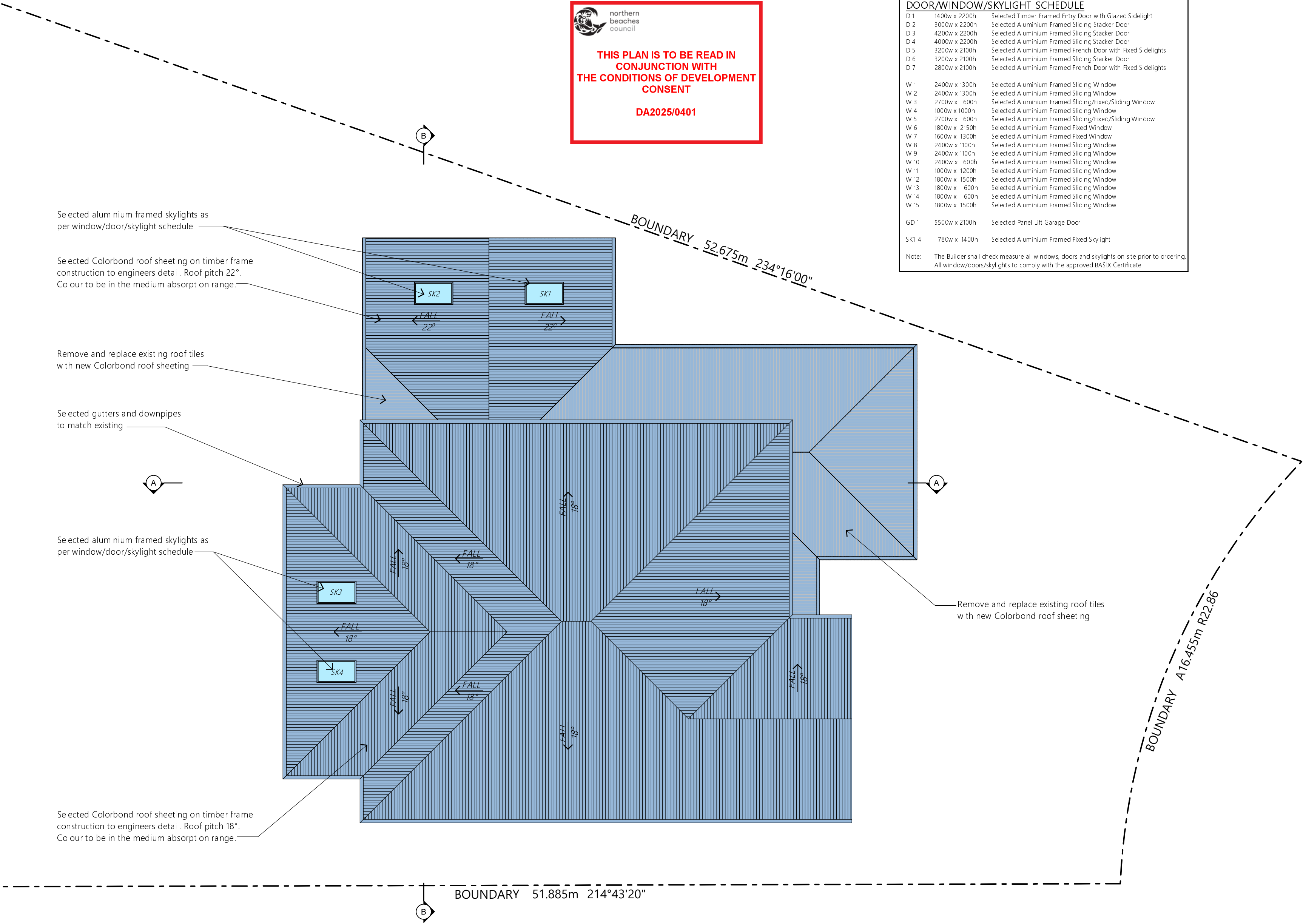

1

PROPOSED ROOF PLAN

1:100

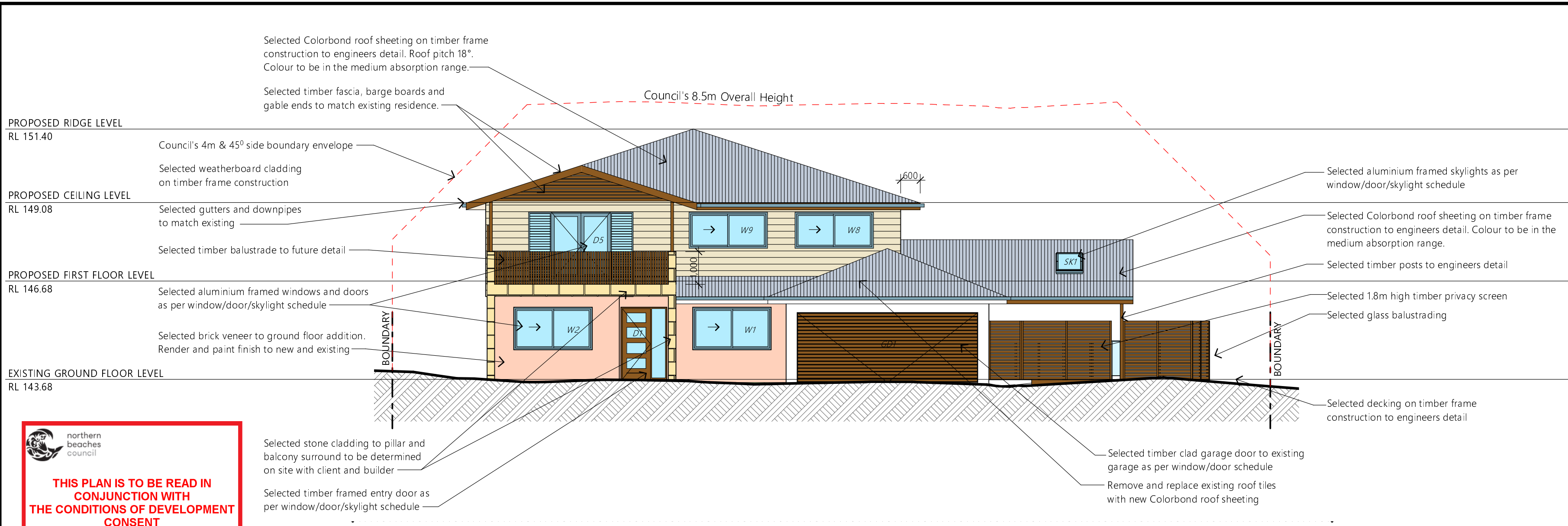

1 NORTH-EAST ELEVATION 1:100

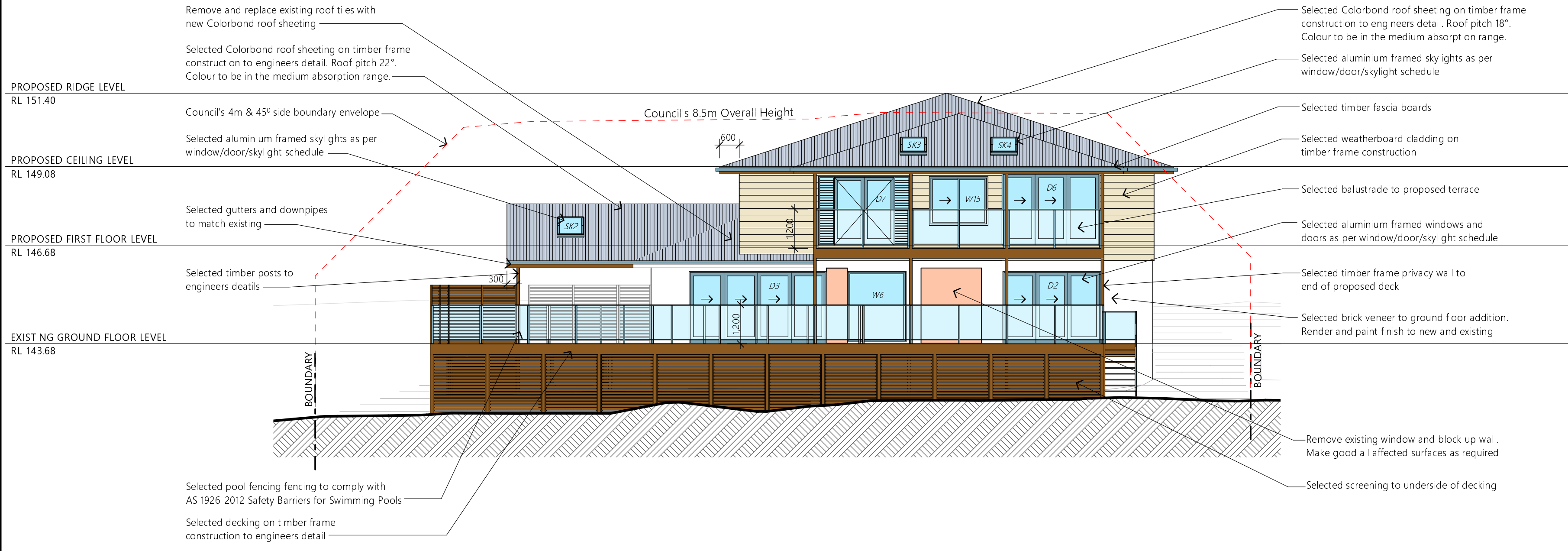

2 SOUTH-WEST ELEVATION 1:100

NOTES:

All work is to comply with the Building Code of Australia, the requirements of the local council, the requirements of the legally constituted Authorities for services and the relevant standards by the Standards Association of Australia.

The Builder is to give all notices, obtain all permits and pay all fees.

Finished ground levels on the plan are subject to site conditions.

Do not scale from drawings. Use figured dimensions only and report any discrepancies to the designer prior to commencement.

All figured dimensions to be checked on site.

BASIX INFORMATION REQUIREMENTS:

LIGHTING:
A minimum of 40% of all new or altered light fixtures are to be fluorescent, compact fluorescent or L.E.D. lamps

WATER COMMITMENTS:
Fixtures: All new Shower heads, toilets and taps shall have a minimum 3 Star rating
Alternative Water: A minimum of a 1324 Litre rainwater tank shall be installed to collect runoff from at least 130m² of roof and connected to a tap within 10m of the pool edge
Swimming pool: Maximum size pool shall be 30 kilolitres. It must have a pool pump timer, pool cover and have an electric heat pump heating system.
Outdoor Spa: Maximum size spa shall be 2.2 kilolitres. It must have a spa pump timer, pool cover and have an electric heat pump heating system.

HOT WATER SYSTEM:
Any new Hot water system shall be a gas instantaneous system in accordance with the Basix certificate.

INSULATION REQUIREMENTS:
External walls: The external brick veneer and weatherboard clad walls shall meet a minimum R1.70 (including construction)
Floors: The suspended floor with enclosed sub-floor shall meet a minimum R1.30 (including construction)
Ceilings: The new flat ceiling/pitched roof ceilings shall meet a minimum of R1.95 (up).
Roof: The roof shall have a foil backed blanket (55mm) and be of medium colour (solar absorption 0.475>0.70)

WINDOWS, GLAZED DOORS & SKYLIGHTS:
All window, door & skylight numbers shown on the window/door/skylight schedule correspond to matching window/door/skylight numbers shown in the Basix certificate.
Sizes: The total area of glazing for each window/door/skylight shall be no greater than that shown on the Basix certificate
Shading devices: Shading devices shall be installed in accordance with the Basix certificate
Frames and glazing: Frame and glazing types shall meet the requirements of the Basix certificate

COPYRIGHT
This plan is the exclusive property of JAH Design Services and must not be used, reproduced or copied without written permission.

Client
MR. & MRS. WILLIAMS
Project Name
PROPOSED ALTERATIONS + ADDITIONS
25 ARANDA DRIVE
LOT 11, DP227863
DAVIDSON NSW 2085

JAH
DESIGN SERVICES
ABN 22 630 690 834
SUITE 106, 138 NARA BANG WAY, BELROSE NSW 2085
PH. 0410 410 064 EMAIL julie@jahdesigns.com.au

Drawing Title:
N.E & S.W ELEVATIONS

Scale: 1:100 @ A2	Date: MARCH 2025
Status: DA submission	Checked By: JAH
Project No: 2425	Drawing No.: DA06
Plot Date: 26/05/2025	



1 SOUTH-EAST ELEVATION 1:100

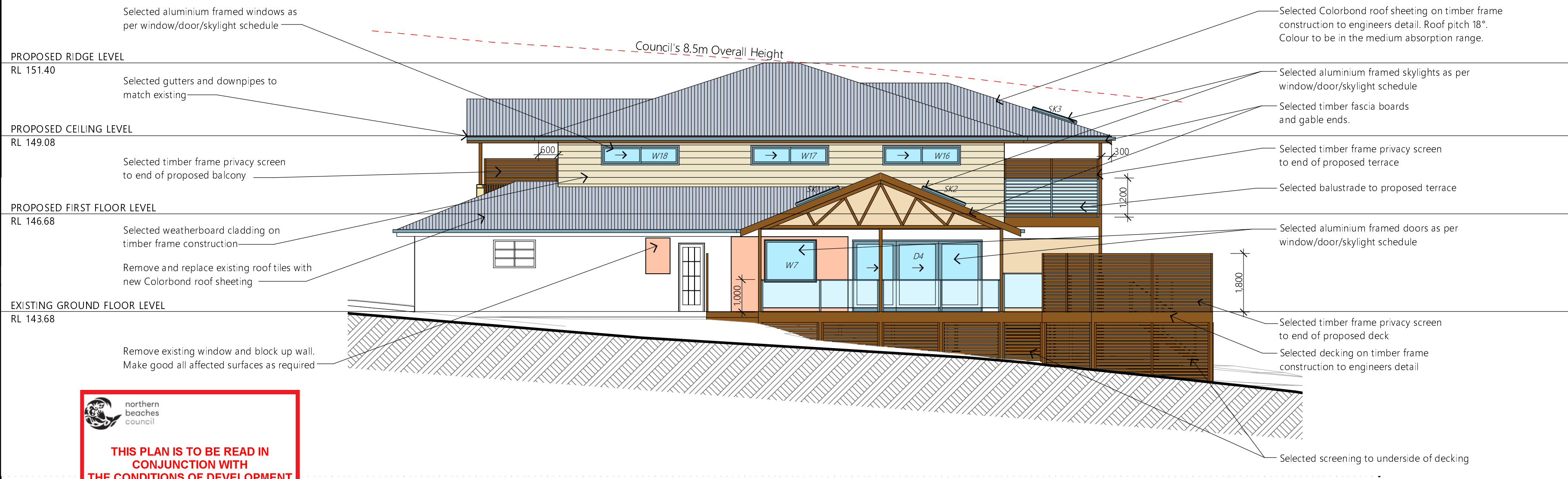

2 NORTH-WEST ELEVATION 1:100

NOTES:

All work is to comply with the Building Code of Australia, the requirements of the local council, the requirements of the legally constituted Authorities for services and the relevant standards by the Standards Association of Australia.

The Builder is to give all notices, obtain all permits and pay all fees.

Finished ground levels on the plan are subject to site conditions.

Do not scale from drawings. Use figured dimensions only and report any discrepancies to the designer prior to commencement.

All figured dimensions to be checked on site.

BASIX INFORMATION REQUIREMENTS:

LIGHTING:

A minimum of 40% of all new or altered light fixtures are to be fluorescent, compact fluorescent or L.E.D. lamps

WATER COMMITMENTS:

Fixtures: All new Shower heads, toilets and taps shall have a minimum 3 Star rating

Alternative Water: A minimum of a 1324 Litre rainwater tank shall be installed to collect runoff from at least 130m² of roof and connected to a tap within 10m of the pool edge

Swimming pool: Maximum size pool shall be 30 kilolitres. It must have a pool pump timer, pool cover and have an electric heat pump heating system.

Outdoor Spa: Maximum size spa shall be 2.2 kilolitres. It must have a spa pump timer, pool cover and have an electric heat pump heating system.

HOT WATER SYSTEM:

Any new Hot water system shall be a gas instantaneous system in accordance with the Basix certificate.

INSULATION REQUIREMENTS:

External walls: The external brick veneer and weatherboard clad walls shall meet a minimum R1.70 (including construction)

Floors: The suspended floor with enclosed sub-floor shall meet a minimum R1.30 (including construction)

Ceilings: The new flat ceiling/pitched roof ceilings shall meet a minimum of R1.95 (up).

Roof: The roof shall have a foil backed blanket (55mm) and be of medium colour (solar absorption 0.475>0.70)

WINDOWS, GLAZED DOORS & SKYLIGHTS:

All window, door & skylight numbers shown on the window/door/skylight schedule correspond to matching window/door/skylight numbers shown in the Basix certificate.

Sizes: The total area of glazing for each window/door/skylight shall be no greater than that shown on the Basix certificate

Shading devices: Shading devices shall be installed in accordance with the Basix certificate

Frames and glazing: Frame and glazing types shall meet the requirements of the Basix certificate

COPYRIGHT

This plan is the exclusive property of JAH Design Services and must not be used, reproduced or copied without written permission.

Client

MR. & MRS. WILLIAMS

Project Name

PROPOSED ALTERATIONS + ADDITIONS

25 ARANDA DRIVE

LOT 11, DP227863

DAVIDSON NSW 2085



Drawing Title: N.W & S.E ELEVATIONS	
Scale: 1:100 @ A2	Date: MARCH 2025
Status: DA submission	Checked By: JAH
Project No: 2425	Drawing No.: DA07
Plot Date:	26/05/2025

THIS PLAN IS TO BE READ IN CONJUNCTION WITH THE CONDITIONS OF DEVELOPMENT CONSENT
DA2025/0401



2 SECTION B-B 1:100

Plot Date:	26/05/2025
------------	------------