

1 GROUND  
1 : 100

FOR S4.55 ONLY

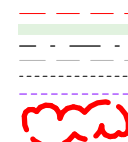

LEGEND:  
DEMOLISH  
NEW WORK  
BOUNDARY  
OVERHEAD  
HIDDEN  
DELETED FROM DA  
CHANGE TO APPROVED DA



BASIX COMMITMENTS:  
1. ALL NEW OR ALTERED CONSTRUCTION (FLOOR, WALLS, CEILING AND ROOF) TO BE IN ACCORDANCE WITH BASIX CERTIFICATE  
2. ALL WINDOWS, SKYLIGHTS AND DOORS TO BE INSTALLED AS PER BASIX GLAZING REQUIREMENTS

NOTES:  
ALL DESIGN AND CONSTRUCTION WORKS TO BE IN ACCORDANCE WITH APPLICABLE AUSTRALIAN STANDARDS AND BUILDING CODE OF AUSTRALIA  
DRAWINGS TO BE READ IN CONJUNCTION WITH BASIX CERTIFICATE AND THE SURVEY

m: 0433 775 490  
p.o. box 26 newport nsw 2106  
info@hthousestudio.com  
abn: 355 0579 1074  
  
Nominated Architect: Wade Stewart Cogle  
NSW ARB Registration # 10971

**Hot House Studio**

NOTES:  
Builder is to examine the site and verify conditions and dimensions.  
Any discrepancies must be brought to the architect's attention.  
Use figured dimensions only. Do not scale drawings.  
All work shall comply with the Building Code of Australia and relevant Australian standards.

This drawing is copyright and remains the property of  
**Hot House Studio**  
HOT HOUSE PROJECTS PTY LTD T/A HOT HOUSE STUDIO

ISSUE	DESCRIPTION	DATE
A	S4.55	29/06/20

CLIENT:	PHILLIP TORRANCE & TINA WILD
PROJECT:	ALTERATIONS AND ADDITIONS
ADDRESS:	113 GONDOLA RD, NORTH NARRABEEN

GROUND & LANDSCAPING PLAN

PROJECT NO.	18164		
DATE	29 June 2020		
LOT:	243	DRAWN BY:	MS
DP:	16212	CHECKED BY:	WC

S4.55\_101

SCALE: @A3 As indicated

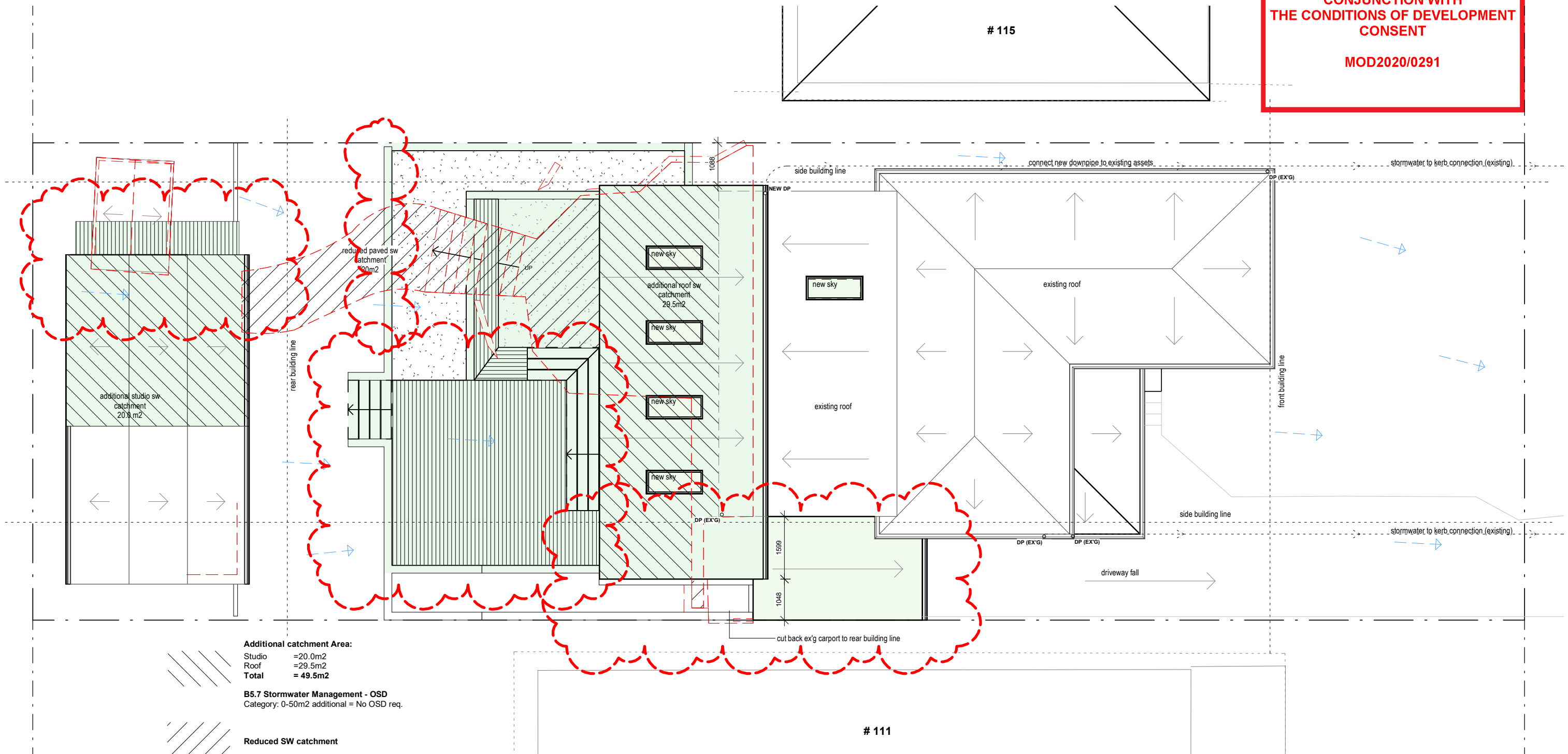

**Additional catchment Area:**

Studio =20.0m2  
Roof =29.5m2  
Total = 49.5m2

**B5.7 Stormwater Management - OSD**

Category: 0-50m2 additional = No OSD req.

**Reduced SW catchment**

FOR S4.55 ONLY



**LEGEND:**

DEMOLISH  
NEW WORK  
BOUNDARY  
OVERHEAD  
HIDDEN  
DELETED FROM DA  
CHANGE TO APPROVED DA

ADDITIONAL SW  
STORM WATER  
OVERLAND FLOW

**BASIX COMMITMENTS:**  
1. ALL NEW OR ALTERED CONSTRUCTION (FLOOR, WALLS, CEILING AND ROOF) TO BE IN ACCORDANCE WITH BASIX CERTIFICATE  
2. ALL WINDOWS, SKYLIGHTS AND DOORS TO BE INSTALLED AS PER BASIX GLAZING REQUIREMENTS

**NOTES:**  
ALL DESIGN AND CONSTRUCTION WORKS TO BE IN ACCORDANCE WITH APPLICABLE AUSTRALIAN STANDARDS AND BUILDING CODE OF AUSTRALIA DRAWINGS TO BE READ IN CONJUNCTION WITH BASIX CERTIFICATE AND THE SURVEY

1 ROOF  
1 : 100

m: 0433 775 490  
p.o. box 26 newport nsw 2106  
info@hthousestudio.com  
abn: 355 0579 1074

Nominated Architect: Wade Stewart Cogle  
NSW ARB Registration # 10971

**Hot House Studio**

**NOTES:**

Builder is to examine the site and verify conditions and dimensions.  
Any discrepancies must be brought to the architect's attention.  
Use figured dimensions only. Do not scale drawings.  
All work shall comply with the Building Code of Australia and relevant Australian standards.

This drawing is copyright and remains the property of  
**Hot House Studio**  
HOT HOUSE PROJECTS PTY LTD T/A HOT HOUSE STUDIO

ISSUE	DESCRIPTION	DATE
A	S4.55	29/06/20

CLIENT:	PHILLIP TORRANCE & TINA WILD
PROJECT:	ALTERATIONS AND ADDITIONS
ADDRESS:	113 GONDOLA RD, NORTH NARRABEEN

**ROOF & DRAINAGE PLAN**

PROJECT NO.	18164		
DATE	29 June 2020		
LOT:	243	DRAWN BY:	MS
DP:	16212	CHECKED BY:	WC

**S4.55\_102**

SCALE: @A3 As indicated

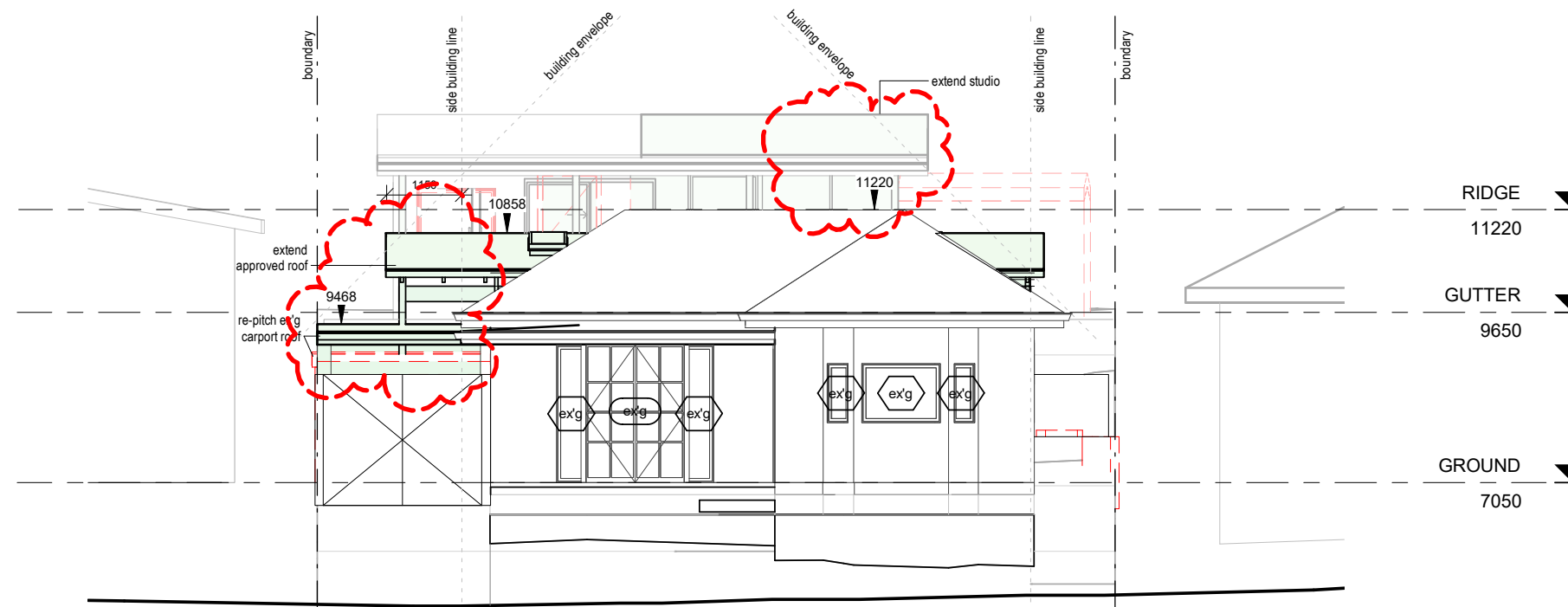

1 NORTH  
1 : 100

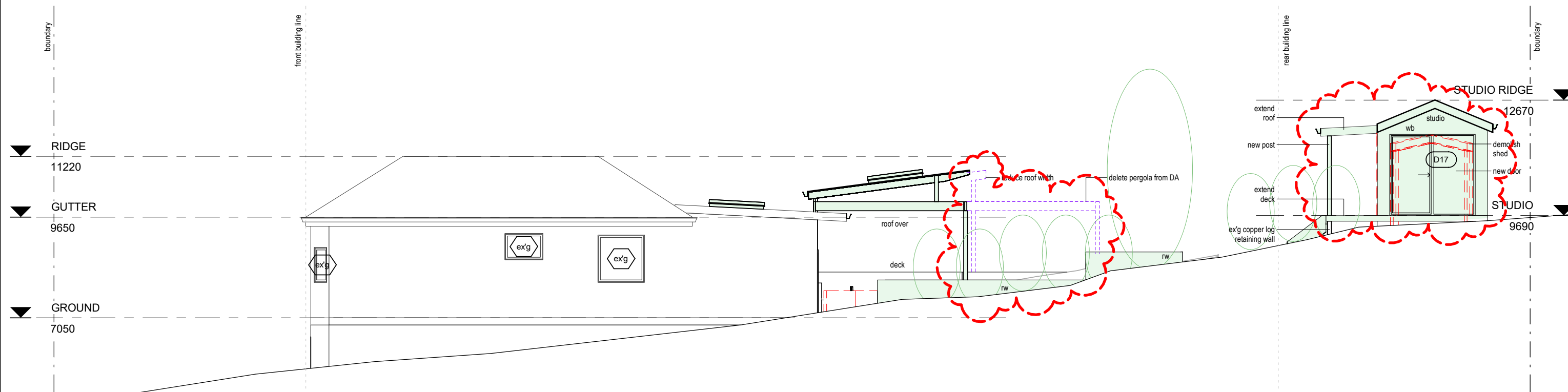

2 WEST  
1 : 100

FOR S4.55 ONLY

LEGEND:

- DEMOLISH
- NEW WORK
- BOUNDARY
- OVERHEAD
- HIDDEN
- DELETED FROM DA
- CHANGE TO APPROVED DA

BASIX COMMITMENTS:

1. ALL NEW OR ALTERED CONSTRUCTION (FLOOR, WALLS, CEILING AND ROOF) TO BE IN ACCORDANCE WITH BASIX CERTIFICATE.
2. ALL WINDOWS, SKYLIGHTS AND DOORS TO BE INSTALLED AS PER BASIX GLAZING REQUIREMENTS

NOTES:

- ALL DESIGN AND CONSTRUCTION WORKS TO BE IN ACCORDANCE WITH APPLICABLE AUSTRALIAN STANDARDS AND BUILDING CODE OF AUSTRALIA. DRAWINGS TO BE READ IN CONJUNCTION WITH BASIX CERTIFICATE AND THE SURVEY.

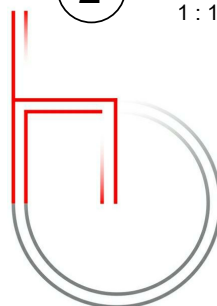

m: 0433 775 490  
p.o. box 26 newport nsw 2106  
info@hthousestudio.com  
abn: 355 0579 1074

Nominated Architect: Wade Stewart Cogle  
NSW ARB Registration # 10971

**Hot House Studio**

NOTES:

- Builder is to examine the site and verify conditions and dimensions. Any discrepancies must be brought to the architect's attention. Use figured dimensions only. Do not scale drawings. All work shall comply with the Building Code of Australia and relevant Australian standards.

This drawing is copyright and remains the property of  
**Hot House Studio**  
HOT HOUSE PROJECTS PTY LTD T/A HOT HOUSE STUDIO

ISSUE	DESCRIPTION	DATE
A	S4.55	29/06/20

CLIENT:	PHILLIP TORRANCE & TINA WILD	NORTH & WEST ELEVATIONS	
PROJECT:	ALTERATIONS AND ADDITIONS	PROJECT NO.	18164
ADDRESS:	113 GONDOLA RD, NORTH NARRABEEN	DATE	29 June 2020
		LOT:	243
		DRAWN BY:	MS
		DP:	16212
		CHECKED BY:	WC
		SCALE:	@A3 As indicated

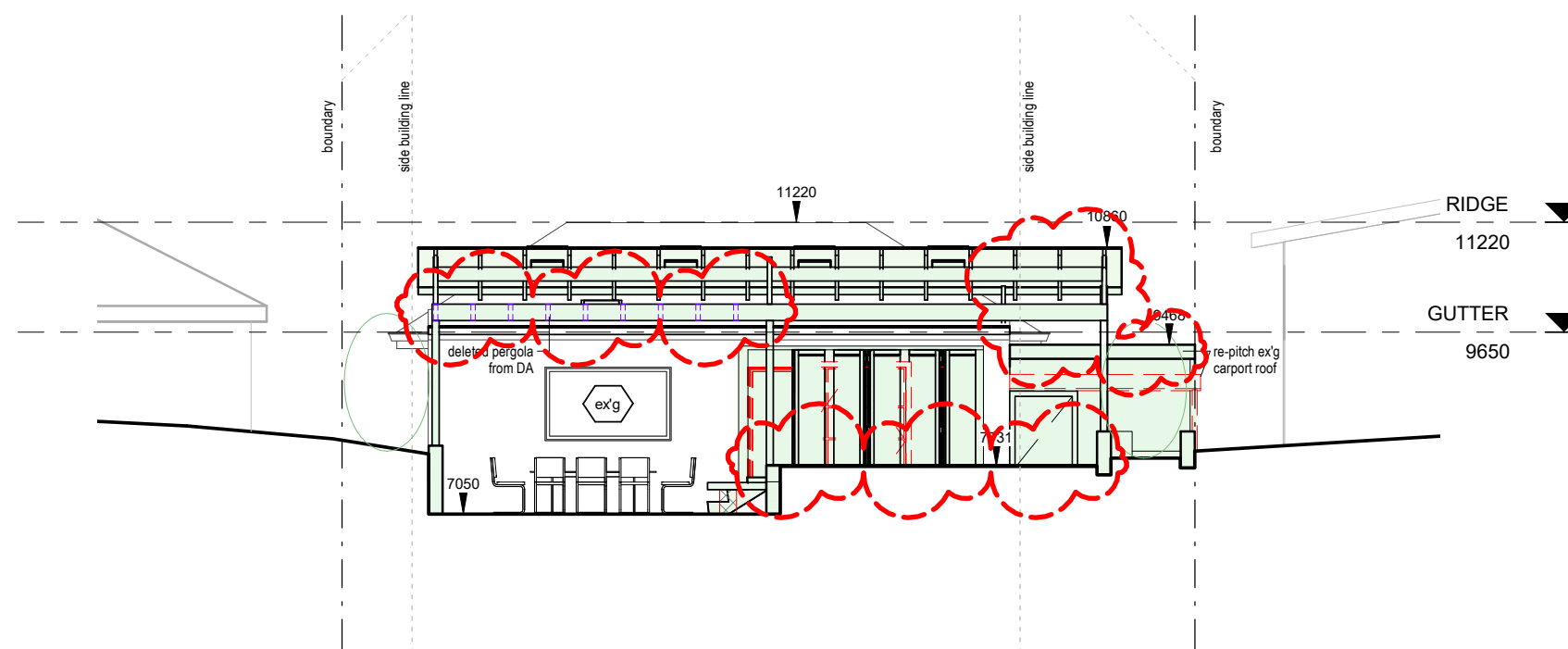

1 SOUTH  
1 : 100

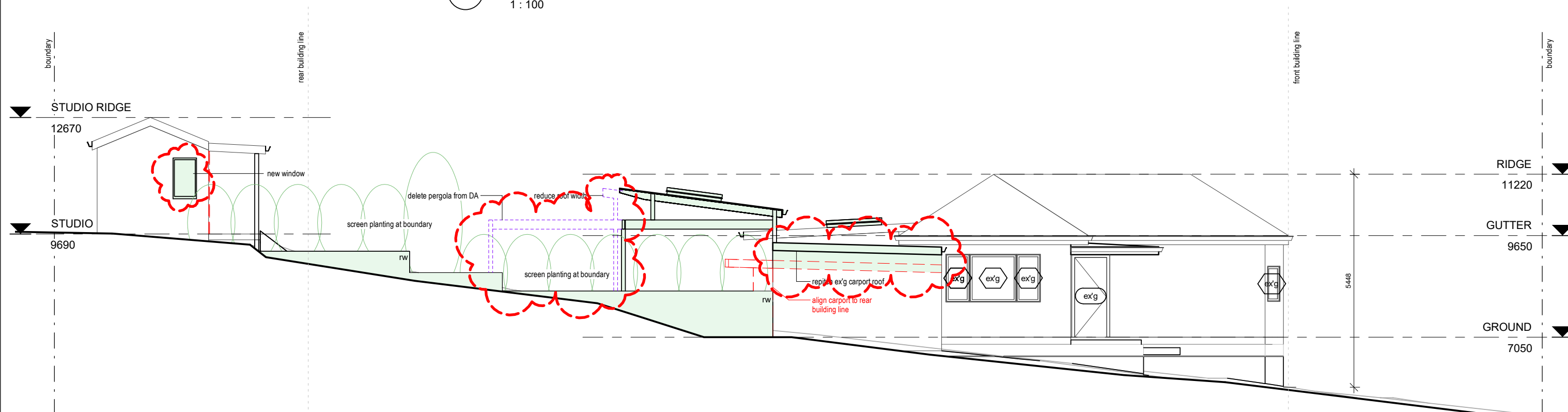

2 EAST  
1 : 100

FOR S4.55 ONLY

LEGEND:

DEMOLISH	---
NEW WORK	---
BOUNDARY	---
OVERHEAD	---
HIDDEN	---
DELETED FROM DA	---
CHANGE TO APPROVED DA	---

BASIX COMMITMENTS:

1. ALL NEW OR ALTERED CONSTRUCTION (FLOOR, WALLS, CEILING AND ROOF) TO BE IN ACCORDANCE WITH BASIX CERTIFICATE
2. ALL WINDOWS, SKYLIGHTS AND DOORS TO BE INSTALLED AS PER BASIX GLAZING REQUIREMENTS

NOTES:  
ALL DESIGN AND CONSTRUCTION WORKS TO BE IN ACCORDANCE WITH APPLICABLE AUSTRALIAN STANDARDS AND BUILDING CODE OF AUSTRALIA DRAWINGS TO BE READ IN CONJUNCTION WITH BASIX CERTIFICATE AND THE SURVEY

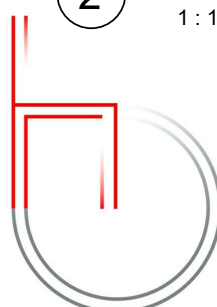

m: 0433 775 490  
p.o. box 26 newport nsw 2106  
info@hthousestudio.com  
abn: 355 0579 1074

Nominated Architect: Wade Stewart Cogle  
NSW ARB Registration # 10971

**Hot House Studio**

NOTES:  
Builder is to examine the site and verify conditions and dimensions. Any discrepancies must be brought to the architect's attention. Use figured dimensions only. Do not scale drawings. All work shall comply with the Building Code of Australia and relevant Australian standards.

This drawing is copyright and remains the property of  
**Hot House Studio**  
HOT HOUSE PROJECTS PTY LTD T/A HOT HOUSE STUDIO

ISSUE	DESCRIPTION	DATE
A	S4.55	29/06/20

CLIENT:	PHILLIP TORRANCE & TINA WILD	SOUTH & EAST ELEVATIONS	
PROJECT:	ALTERATIONS AND ADDITIONS	PROJECT NO.	18164
ADDRESS:	113 GONDOLA RD, NORTH NARRABEEN	DATE	29 June 2020
		LOT:	243
		DP:	16212
		DRAWN BY:	MS
		CHECKED BY:	WC
		SCALE:	As indicated

S4.55\_201

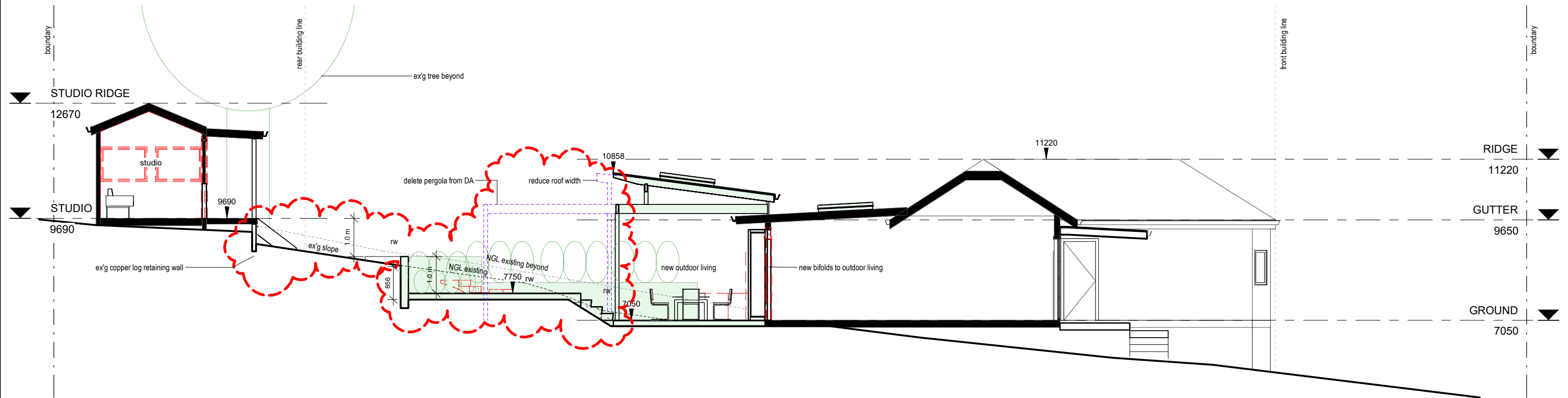

1 Section - Long  
1 : 100

FOR S4.55 ONLY

**LEGEND:**  
DEMOLISH  
NEW WORK  
BOUNDARY  
OVERHEAD  
HIDDEN  
DELETED FROM DA  
CHANGE TO APPROVED DA

**BASIX COMMITMENTS:**  
1. ALL NEW OR ALTERED CONSTRUCTION (FLOOR, WALLS, CEILING AND ROOF) TO BE IN ACCORDANCE WITH BASIX CERTIFICATE  
2. ALL WINDOWS, SKYLIGHTS AND DOORS TO BE INSTALLED AS PER BASIX GLAZING REQUIREMENTS

**NOTES:**  
ALL DESIGN AND CONSTRUCTION WORKS TO BE IN ACCORDANCE WITH APPLICABLE AUSTRALIAN STANDARDS AND BUILDING CODE OF AUSTRALIA  
DRAWINGS TO BE READ IN CONJUNCTION WITH BASIX CERTIFICATE AND THE SURVEY

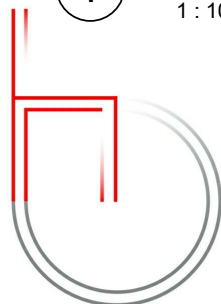

m: 0433 775 490  
p.o. box 26 newport nsw 2106  
info@hthousestudio.com  
abn: 355 0579 1074

Nominated Architect: Wade Stewart Cogle  
NSW ARB Registration # 10971

**Hot House Studio**

**NOTES:**  
Builder is to examine the site and verify conditions and dimensions.  
Any discrepancies must be brought to the architect's attention.  
Use figured dimensions only. Do not scale drawings.  
All work shall comply with the Building Code of Australia and relevant Australian standards.  
  
This drawing is copyright and remains the property of  
**Hot House Studio**  
HOT HOUSE PROJECTS PTY LTD T/A HOT HOUSE STUDIO

ISSUE	DESCRIPTION	DATE
A	S4.55	29/06/20

CLIENT:	PHILLIP TORRANCE & TINA WILD	SECTION - LONG
PROJECT:	ALTERATIONS AND ADDITIONS	PROJECT NO. 18164
ADDRESS:	113 GONDOLA RD, NORTH NARRABEEN	DATE 29 June 2020
		LOT: 243 DRAWN BY: MS
		DP: 16212 CHECKED BY: WC
		SCALE: As indicated