

General Notes

- G1. THESE DRAWINGS SHALL BE READ IN CONJUNCTION WITH ALL ARCHITECTURAL AND OTHER CONSULTANTS DRAWINGS AND SPECIFICATIONS AND WITH SUCH DURING THE COURSE OF THE PROJECT. ANY DISCREPANCIES ARE TO BE REFERRED TO THE PRINCIPAL FOR DECISION BEFORE PROCEEDING WITH THE WORK.
- G2. ALL DIMENSIONS RELEVANT TO SETTING OUT AND OFF-SITE FABRICATION WORK SHALL BE VERIFIED BY THE BUILDER BEFORE CONSTRUCTION AND FABRICATION IS COMMENCED. DIMENSIONS SHALL NOT BE OBTAINED BY SCALING THE DRAWINGS.
- G3. DURING CONSTRUCTION THE STRUCTURE SHALL BE MAINTAINED IN A STABLE CONDITION AND NO PART SHALL BE OVERSTRESSED.
- G4. ALL WORKMANSHIP AND MATERIALS SHALL BE IN ACCORDANCE WITH THE REQUIREMENTS OF THE SAA CODES AND THE BY-LAWS AND ORDINANCES OF THE RELEVANT BUILDING AUTHORITY.
- G5. ALL DIMENSIONS ARE IN MILLIMETRES UNLESS STATED OTHERWISE. ALL LEVELS ARE EXPRESSED IN METRES.
- G6. FLASHINGS AND DAMPROOF COURSE TO BE PLACED IN ACCORDANCE WITH GOOD BUILDING PRINCIPLES WHETHER SHOWN ON THE DETAILS OR NOT.
- G7. THIS DRAWING TO BE READ IN CONJUNCTION WITH HIA GENERAL HOUSING SPECIFICATION.

Foundations

- F1. UNDERFLOOR FILL SHALL BE IN ACCORDANCE WITH AS 2870.
- F2. TERMITE TREATMENT SHALL BE IN ACCORDANCE WITH AS 3660.1
- F3. THE UNDERFLOOR VAPOUR BARRIER SHALL BE IN ACCORDANCE WITH AS 2870
- F4. REINFORCEMENT SHALL CONFORM AND BE PLACED IN ACCORDANCE WITH AS 3600, AS 2870 AND THE ENGINEERS RECOMMENDATIONS.
- F5. STRUCTURAL CONCRETE SHALL BE IN ACCORDANCE WITH AS 3600. PRE MIXED CONCRETE SHALL BE MANUFACTURED IN ACCORDANCE WITH AS 1379.
- F6. PROVIDE ADEQUATE CROSS FLOOR VENTILATION TO THE SPACE UNDER SUSPENDED GROUND FLOOR.
- F7. ALL SLABS SHALL BE CURED IN ACCORDANCE WITH AS 3600.

Masonry

- M1. ALL CLAY BRICKS AND BRICKWORK SHALL COMPLY WITH AS/NZS 4455, AS/NZS 4456 AND AS 3700.
- M2. CONCRETE BLOCKS ARE TO BE IN ACCORDANCE WITH AS 2733.
- M3. ALL DAMP PROOF COURSES SHALL COMPLY WITH AS 3700 AND AS 2904.
- M4. CAVITY VENTILATION (WEEP HOLES) SHALL BE IN ACCORDANCE WITH AS 3700.
- M5. MORTAR SHALL COMPLY WITH AS 3700. JOINT TOLERANCES SHALL BE IN ACCORDANCE WITH AS 3700.
- M6. ALL WALL TIES SHALL BE MANUFACTURED IN ACCORDANCE WITH AS 2699 AND BE INSTALLED IN ACCORDANCE WITH AS 3700.

Timber Framing

- T1. ALL TIMBER FRAMEWORK SHALL COMPLY WITH AS 1684.
- T2. ROOF FRAMING TO BE IN ACCORDANCE WITH AS 1684.
- T3. TIMBER ROOF TRUSSES TO MANUFACTURERS DETAILS AND SPECIFICATIONS.
- T4. TIMBER BRACING TO BE IN ACCORDANCE WITH AS 1684.

Tiling

- T1. CEMENT MORTAR AND OTHER ADHESIVES SHALL COMPLY WITH AS 3958.1
- T2. INSTALLATION OF TILES SHALL BE IN ACCORDANCE WITH AS 3958.

Claddings & Linings

- C1. THE LINING OF WET AREA WALLS SHALL BE CONSTRUCTED IN ACCORDANCE WITH AS 3740.
- C2. ALL INTERNAL WET AREAS AND BALCONIES OVER INHABITABLE ROOMS TO BE WATER PROOFED TO AS 3740.

Joinery

- J1. ALL INTERNAL AND EXTERNAL TIMBER DOOR AND DOOR SETS SHALL BE IN ACCORDANCE WITH AS 1909. TIMBER DOORS AND DOOR SETS SHALL BE MANUFACTURED IN ACCORDANCE WITH AS 2688 AND AS 2689.
- J2. ALL GLAZING SHALL COMPLY WITH AS 1288.

Steel Framing

ALL STEEL FRAMING INCLUDING FLOORS, WALLS AND ROOF FRAMING SHALL BE INSTALLED IN ACCORDANCE WITH THE MANUFACTURERS RECOMMENDATIONS AND AS 3623.

Roofing

- R1. CONCRETE AND TERRACOTTA TILES SHALL COMPLY WITH AS 2049 AND BE INSTALLED IN ACCORDANCE WITH AS 2050.
- R2. METAL RAINWATER GOODS SHALL BE MANUFACTURED IN ACCORDANCE WITH AS 2179 AND INSTALLED IN ACCORDANCE WITH AS 2180.
- R3. SARKING TO COMPLY AND BE FIXED IN ACCORDANCE WITH AS/NZS 4200.1 & AS/NZS 4200.2.
- R4. WEATHERPROOFINGS AND FLASHINGS SHALL COMPLY WITH AS 2904, AS 1804 AND AS 3700.



**THIS PLAN IS TO BE READ IN CONJUNCTION WITH THE CONDITIONS OF DEVELOPMENT CONSENT**

**DA2023/0101**

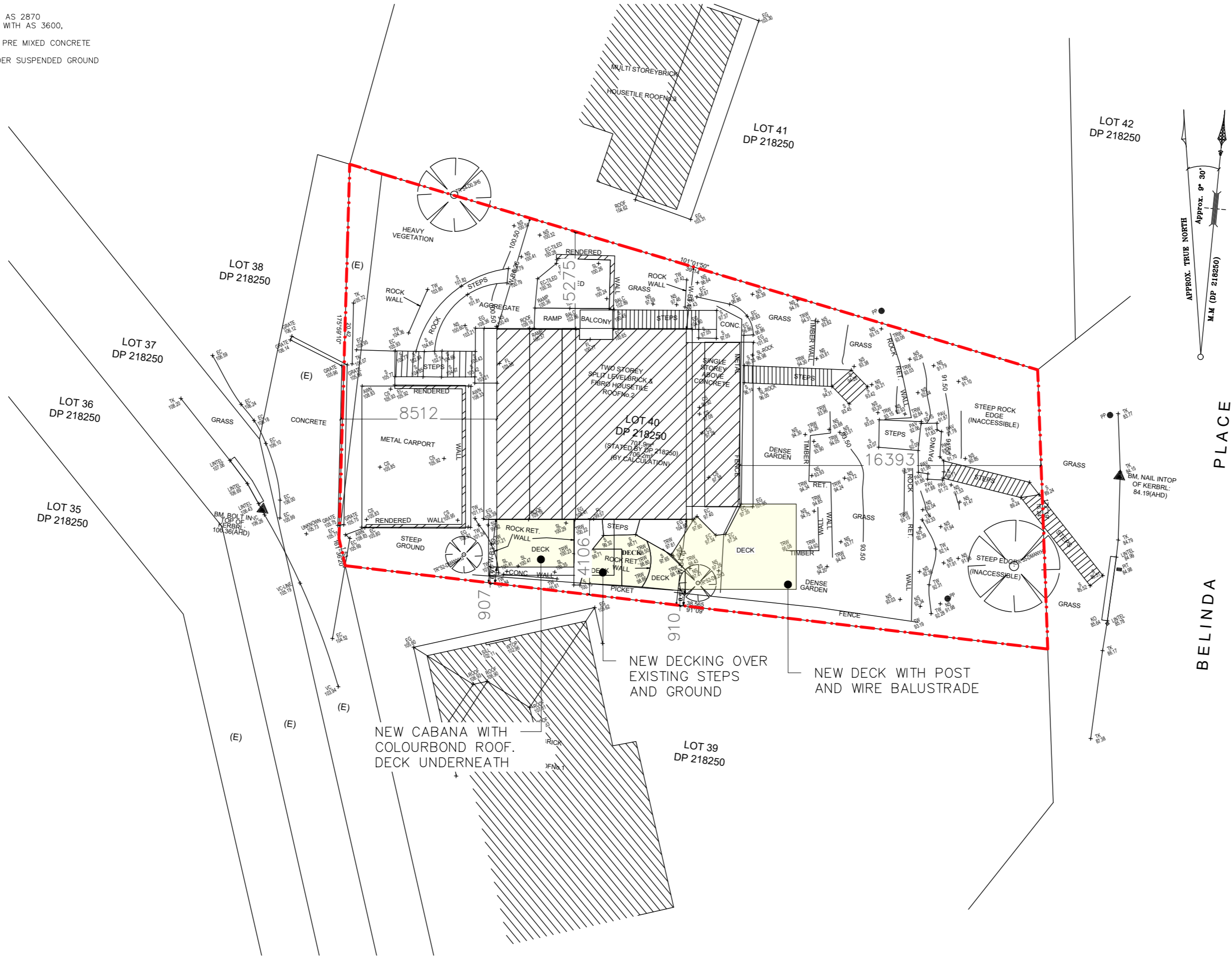

SITE PLAN - PROPOSED

SCALE 1:200

GENERAL NOTES

- BUILDER TO CONFIRM ALL LEVELS AND DIMENSIONS ON SITE BEFORE WORK BEGINS
- ALL WORK TO BE IN ACCORDANCE WITH LOCAL AUTHORITIES REQUIREMENTS AND B.C.A. REQUIREMENTS.
- CONNECT DP'S TO EXISTING STORMWATER SYSTEM. ALL STRUCTURAL DETAILS TO ENGINEERS SPECIFICATIONS

NOTE: THIS DRAWING IS PROVIDED FOR INFORMATIONAL PURPOSES ONLY. IF USED FOR CONSTRUCTION, THE CONTRACTOR ASSUMES ALL RESPONSIBILITY FOR LOCAL CODE COMPLIANCE. ALL DRAWINGS, PLANS, SKETCHES ETC. ARE PROVIDED TO OUR CLIENTS BASED UPON INFORMATION PROVIDED BY THE CLIENT AND DRAWN IN ACCORDANCE WITH COMMON BUILDING PRACTICES AND LOCAL CODES. NONE OF THE EMPLOYEES OF DRAFTING HELP ARE REGISTERED ARCHITECTS, ENGINEERS OR LAND SURVEYORS. ALL DIMENSIONS AND SPECIFICATIONS SHOULD BE VERIFIED BY CLIENT AND/OR CONTRACTOR BEFORE ACTUAL CONSTRUCTION BEGINS. IF DIMENSIONS AND SPECIFICATIONS ARE NOT VERIFIED BY CLIENT AND/OR CONTRACTOR BEFORE ACTUAL CONSTRUCTION BEGINS DRAFTING HELP WILL BE HELD HARMLESS. DRAFTINGHELP ASSUMES NO LIABILITY FOR CHANGES AND/OR REVISIONS MADE TO PLANS BY CLIENT AND/OR CONTRACTOR.

D:\Dropbox\Drafting Help\JOBS 2021\2 Belinda pl Newport\CAD\DA Plans - - A2 SHEETS - 2 Belinda.dwg

**ARCHITECTURAL DRAFTING  
3D VISUALISATION  
DEVELOPMENT APPLICATION  
ASSISTANCE  
COUNCIL COMPLIANT PLANS**

**LEGEND:**

 **EXISTING BUILDING OUTLINE**

 **PROPOSED WORK**

**General Notes**

THESE DRAWINGS ARE SUBJECT TO COPYRIGHT AND MAY NOT BE COPIED, USED OR REPRODUCED IN ANY WAY WITHOUT THE EXPRESS PERMISSION OF (DRAFTING HELP). ALL DIMENSIONS AND AREAS INDICATED ON DRAWINGS ARE APPROXIMATE ONLY AND ARE SUBJECT TO SURVEY CONFIRMATION. THE DESIGN IS SUBJECT TO SURVEY AUTHORITY APPROVALS AND IS NOT INTENDED TO BE USED FOR CONSTRUCTION PURPOSES.

Date		28/03/2022	
Scale		AS SHOWN	
NBC		NBC	
DP No.		218250	
LOT No.		40	
A		ISSUED FOR DA	
No.		Revision/Issue	
Date		19.09.2022	

**DRAFTING HELP**  
ARCHITECTURAL DRAFTING & DESIGN SERVICES  
5/470 Sydney Rd  
Belgrave NSW 2063  
www.draftinghelp.com.au  
02 87763474

**Project Name and Address**  
**CRAIG HORNER**  
**2 BELINDA PLACE**  
**NEWPORT**  
**NSW 2106**



THESE DRAWINGS ARE SUBJECT TO COPYRIGHT AND MAY NOT BE COPIED, USED OR REPRODUCED IN ANY WAY WITHOUT THE EXPRESS PERMISSION OF [DRAFTING HELP]. ALL DIMENSIONS AND AREAS INDICATED ON DRAWINGS ARE APPROXIMATE ONLY AND ARE SUBJECT TO SURVEY CONFIRMATION. THE DESIGN IS SUBJECT AUTHORITY APPROVALS AND IS NOT INTENDED TO BE USED FOR CONSTRUCTION PURPOSES.

ADDITIONS AND DELETIONS Date <b>28/03/2022</b> Scale AS SHOWN		Sheet <div style="font-size: 48pt; text-align: center;">6</div>
NBC		
OP No.	218250	
LOT No.	40	
A	ISSUED FOR DA	19.09.2022
10.	Revision/Issue	Date

**DRAFTING HELP**  
ARCHITECTURAL DRAFTING & DESIGN SERVICES  
5/470 Sydney Rd  
Balgowlah 2093 NSW  
[www.draftinghelp.com.au](http://www.draftinghelp.com.au)  
02 87763474

**Project Name and Address**

**CRAIG HORNER**  
**2 BELINDA PLACE**  
**NEWPORT**  
**NSW 2106**

NOTE:  
THIS DRAWING IS PROVIDED FOR INFORMATIONAL PURPOSES ONLY. IF USED FOR CONSTRUCTION, THE CONTRACTOR ASSUMES ALL RESPONSIBILITY FOR LOCAL CODE COMPLIANCE. ALL DRAWINGS, PLANS, SKETCHES ETC. ARE PROVIDED TO OUR CLIENTS BASED UPON INFORMATION PROVIDED BY THE CLIENT AND DRAWN IN ACCORDANCE WITH COMMON BUILDING PRACTICES AND LOCAL CODES. NONE OF THE EMPLOYEES OF DRAFTING HILL ARE REGISTERED ARCHITECTS, ENGINEERS OR LAND SURVEYORS. ALL DIMENSIONS AND SPECIFICATIONS SHOULD BE VERIFIED BY CLIENT AND/OR CONTRACTOR BEFORE ACTUAL CONSTRUCTION BEGINS. IF DIMENSIONS AND SPECIFICATIONS ARE NOT VERIFIED BY CLIENT AND/OR CONTRACTOR BEFORE ACTUAL CONSTRUCTION BEGINS DRAFTING HILL WILL BE HELD HARMLESS. DRAFTINGHILL ASSUMES NO LIABILITY FOR CHANGES AND/OR REVISIONS MADE TO PLANS BY CLIENT AND/OR CONTRACTOR.

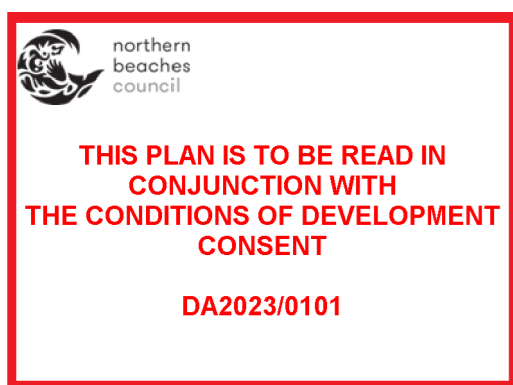

1 NORTH ELEVATION – EXISTING  
Scale 1:100

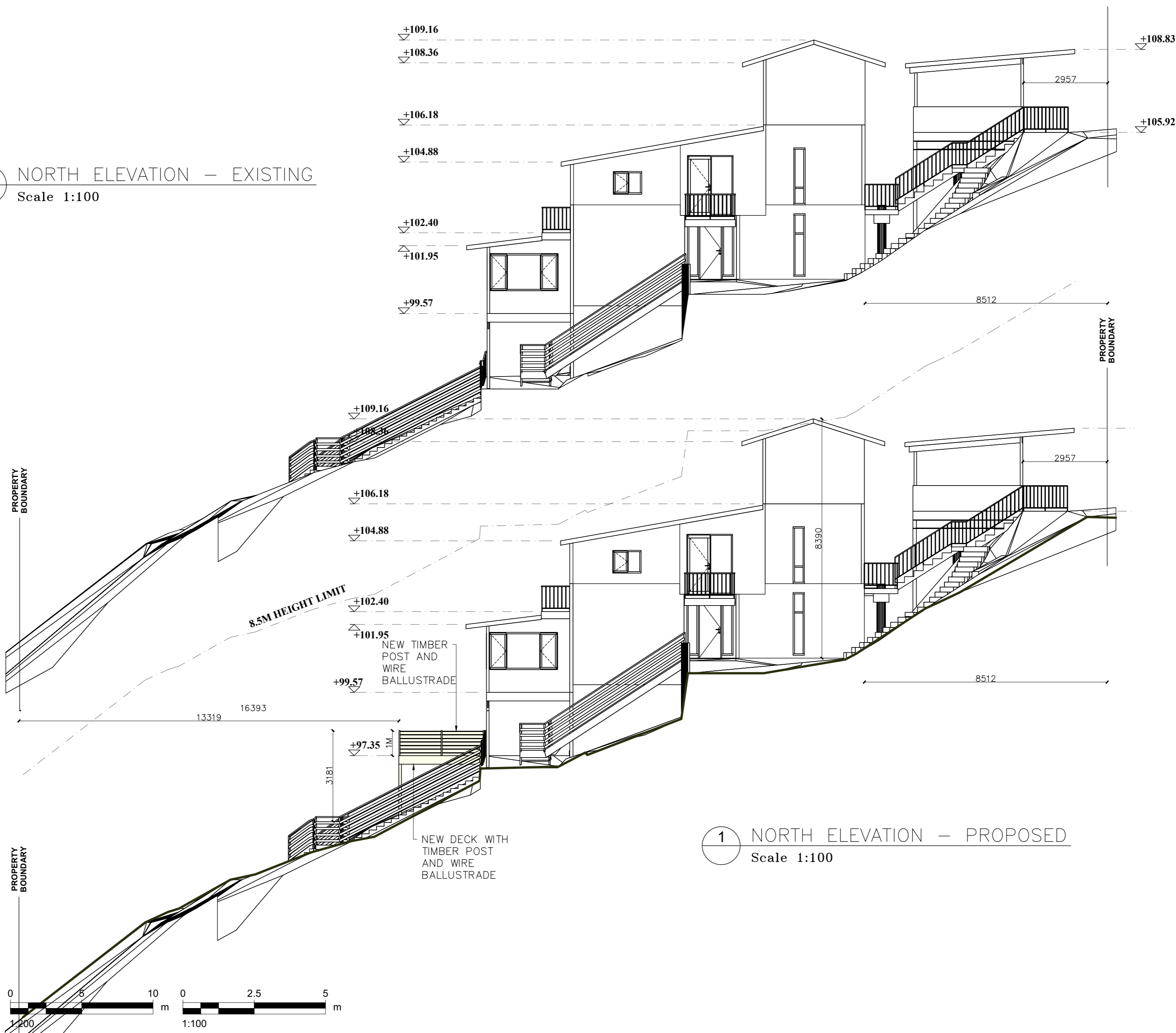

1 NORTH ELEVATION – PROPOSED  
Scale 1:100

ARCHITECTURAL DRAFTING 3D VISUALISATION DEVELOPMENT APPLICATION ASSISTANCE COUNCIL COMPLIANT PLANS		
<b>LEGEND:</b> <div><div></div> <b>EXISTING BUILDING OUTLINE</b> <div></div> <b>PROPOSED WORK</b></div>		
<b>General Notes</b>		
<div>THESE DRAWINGS ARE SUBJECT TO COPYRIGHT AND MAY NOT BE COPIED, USED OR REPRODUCED IN ANY WAY WITHOUT THE EXPRESS PERMISSION OF (DRAFTING HELP). ALL DIMENSIONS AND AREAS INDICATED ON DRAWINGS ARE APPROXIMATE ONLY AND ARE SUBJECT TO SURVEY CORRECTION. THE DESIGN IS SUBJECT AUTHORITY APPROVALS AND IS NOT INTENDED TO BE USED FOR CONSTRUCTION PURPOSES.</div>		
<b>ADDITIONS AND ALTERATIONS</b> <b>Date</b> <b>26/03/2022</b> <b>Scale</b> <b>AS SHOWN</b> <b>NBC</b> <b>DP No.</b> <b>218250</b> <b>LOT No.</b> <b>40</b>		<b>Sheet</b> <b>9</b>
<b>A</b>	<b>ISSUED FOR DA</b>	<b>19.09.20</b>
<b>No.</b>	<b>Revision/Issue</b>	<b>Date</b>
<div><div></div><div><b>DRAFTING HELP</b> ARCHITECTURAL DRAFTING DESIGN SERVICES 5/470 Sydney Rd Balgowlah 2093 NSW www.draftinghelp.com.au 02 87763474</div></div>		
<b>Project Name and Address</b> <b>CRAIG HORNER</b> <b>2 BELINDA PLACE</b> <b>NEWPORT</b> <b>NSW 2106</b>		

## A2 SHEET

 **northern  
beaches  
council**

**THIS PLAN IS TO BE READ IN  
CONJUNCTION WITH  
THE CONDITIONS OF DEVELOPMENT  
CONSENT**

**DA2023/0101**

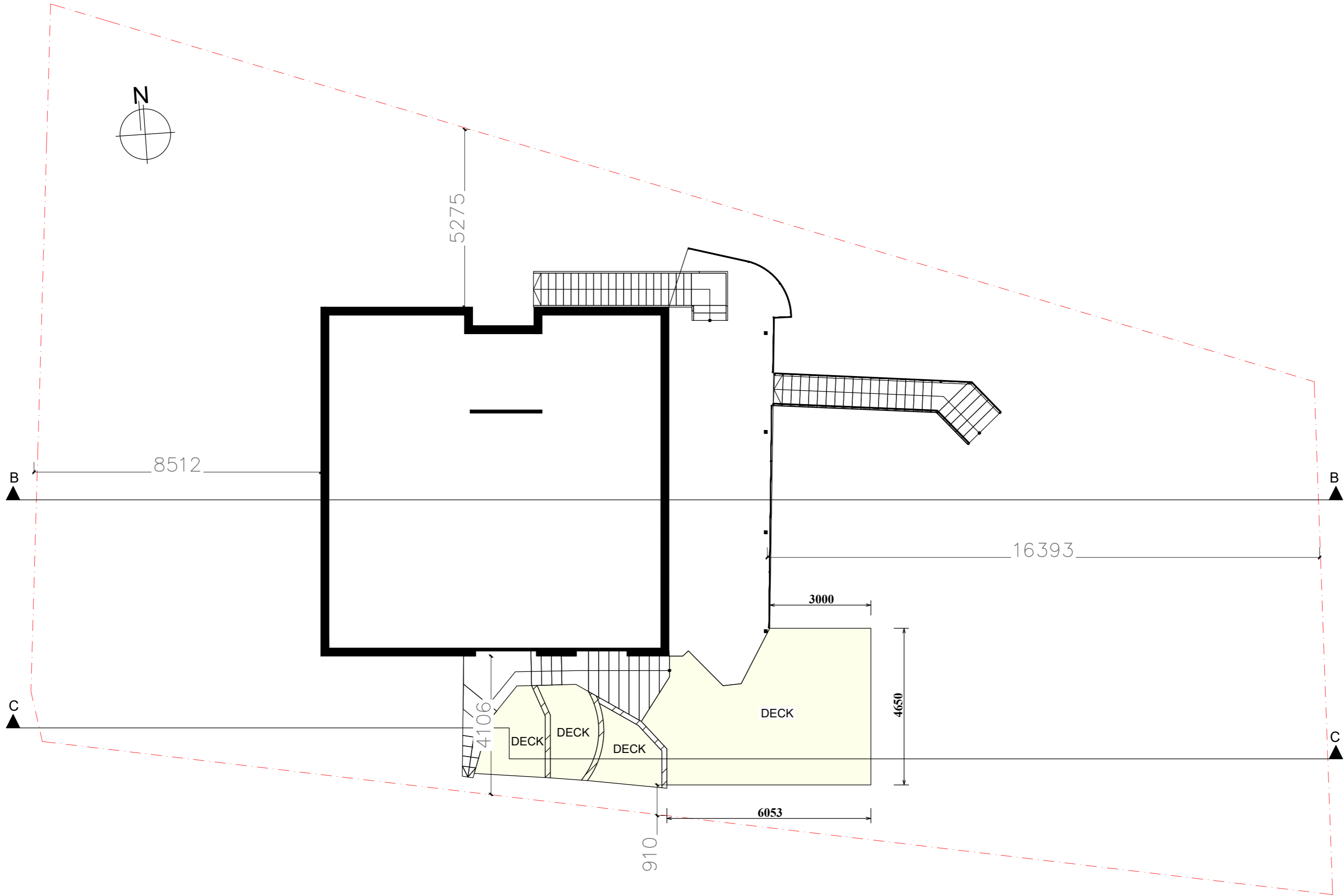

**1** UNDER HOUSE LEVEL – PROPOSED  
Scale 1:100

**GENERAL NOTES**

- BUILDER TO CONFIRM ALL LEVELS AND DIMENSIONS ON SITE BEFORE WORK BEGINS
- ALL WORK TO BE IN ACCORDANCE WITH LOCAL AUTHORITIES REQUIREMENTS AND B.C.A. REQUIREMENTS.
- CONNECT DP'S TO EXISTING STORMWATER SYSTEM. ALL STRUCTURAL DETAILS TO ENGINEERS SPECIFICATIONS

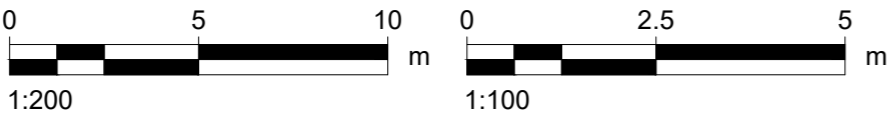

NOTE:  
THIS DRAWING IS PROVIDED FOR INFORMATIONAL PURPOSES ONLY. IF USED FOR CONSTRUCTION, THE CONTRACTOR ASSUMES ALL RESPONSIBILITY FOR LOCAL CODE COMPLIANCE. ALL DRAWINGS, PLANS, SKETCHES ETC. ARE PROVIDED TO OUR CLIENTS BASED UPON INFORMATION PROVIDED BY THE CLIENT AND DRAWN IN ACCORDANCE WITH COMMON BUILDING PRACTICES AND LOCAL CODES. NONE OF THE EMPLOYEES OF DRAFTING HELP ARE REGISTERED ARCHITECTS, ENGINEERS OR LAND SURVEYORS. ALL DIMENSIONS AND SPECIFICATIONS SHOULD BE VERIFIED BY CLIENT AND/OR CONTRACTOR BEFORE ACTUAL CONSTRUCTION BEGINS. IF DIMENSIONS AND SPECIFICATIONS ARE NOT VERIFIED BY CLIENT AND/OR CONTRACTOR BEFORE ACTUAL CONSTRUCTION BEGINS DRAFTING HELP WILL BE HELD HARMLESS. DRAFTINGHELP ASSUMES NO LIABILITY FOR CHANGES AND/OR REVISIONS MADE TO PLANS BY CLIENT AND/OR CONTRACTOR.

D:\Dropbox\Drafting Help\JOBS 2021\2 Belinda pl Newport\CAD\DA Plans - - A2 SHEETS - 2 Belinda.dwg

**ARCHITECTURAL DRAFTING  
3D VISUALISATION  
DEVELOPMENT APPLICATION  
ASSISTANCE  
COUNCIL COMPLIANT PLANS**

**LEGEND:**  
 **EXISTING BUILDING OUTLINE**  
 **PROPOSED WORK**

**General Notes**

THESE DRAWINGS ARE SUBJECT TO COPYRIGHT AND MAY NOT BE COPIED, USED OR REPRODUCED IN ANY WAY WITHOUT THE EXPRESS PERMISSION OF [DRAFTING HELP]. ALL DIMENSIONS AND AREAS INDICATED ON DRAWINGS ARE APPROXIMATE ONLY AND ARE SUBJECT TO SURVEY CONFIRMATION. THE DESIGN IS SUBJECT AUTHORITY APPROVALS AND IS NOT INTENDED TO BE USED FOR CONSTRUCTION PURPOSES.

ADDITONS AND ALTERATIONS		Sheet
Date	28/03/2022	10
Scale	AS SHOWN	
NBC		
DP No. 218250		
LOT No. 40		
A	ISSUED FOR DA	18.09.2022
No.	Revision/Issue	Date

**dh DRAFTING HELP**  
ARCHITECTURAL DRAFTING & DESIGN SERVICES  
5/470 Sydney Rd  
Balgowlah 2093 NSW  
www.draftinghelp.com.au  
02 87763474

**Project Name and Address**  
**CRAIG HORNER**  
**2 BELINDA PLACE**  
**NEWPORT**  
**NSW 2106**

**Project Name and Address**

**CRAIG HORNER**  
**2 BELINDA PLACE**  
**NEWPORT**  
**NSW 2106**



D:\Dropbox\Drafting Help\JOBS 2021\2 Belinda pl Newport\CAD\DA Plans - - A2 SHEETS - 2 Belinda.dwg



NOTES:  
**TIMBER AND STEEL CONSTRUCTION**  
All timber framing and flooring to AS1684, AS1720.1 where relevant.  
Structural steelwork to AS4100.  
Preparation of metal surfaces to AS1627.  
Flashing and damp-proof courses to AS2904.

**TERMITE PROTECTION**  
Termite protection to AS3660.1.  
Use a physical barrier system installed by licensed installers to manufacturer's specification.  
Obtain all relevant certification from licensed installers to the effect that these works have been executed in accordance with the BCA, Aust. Stds and relevant codes of practice.

**Decking**  
Timber deck in accordance with AS1684. Allow to fix select grade hardwood decking as supplied by Proprietor. All handling, storage, installation and finishing as recommended by the manufacturer. Allow for sufficient acclimatization prior to installation.  
New timber decking to AS2796.

GUTTERS AND DOWNPIPES TO COMPLY WITH PART 3.5.2 OF THE BCA. GUTTERS AND DOWNPIPES SHALL BE DESIGNED AND INSTALLED IN ACCORDANCE WITH PART 3.5 BCA AND AS 3500.

SMOKE ALARM SHALL BE INSTALLED IN ACCORDANCE WITH PART 3.7.2 BCA AND COMPLY WITH AS 3786.

ALL ELECTRICAL WORK SHALL BE COMPLIANT WITH AS/NZS5033 AND AS3000.

FALLS IN WET AREAS: FLOOR TILES TO BE GRADED TO WASTE AREAS AND WHERE REQUIRED. RECOMMENDED RATIO OF FALL WITHIN THE SHOWER TO BE BETWEEN 1:60 & 1:100.

SANITARY PLUMBING AND DRAINAGE: SHALL BE UNDERTAKEN IN ACCORDANCE WITH LOCAL PCA AND REQUIREMENTS OF REGULATORY AUTHORITY. TO BE CARRIED OUT BY APPROPRIATELY QUALIFIED PERSON.

GENERAL NOTES

- BUILDER TO CONFIRM ALL LEVELS AND DIMENSIONS ON SITE BEFORE WORK BEGINS
- ALL WORK TO BE IN ACCORDANCE WITH LOCAL AUTHORITIES REQUIREMENTS AND B.C.A. REQUIREMENTS.
- CONNECT DP'S TO EXISTING STORMWATER SYSTEM. ALL STRUCTURAL DETAILS TO ENGINEERS SPECIFICATIONS

NOTE:  
THIS DRAWING IS PROVIDED FOR INFORMATIONAL PURPOSES ONLY. IF USED FOR CONSTRUCTION, THE CONTRACTOR ASSUMES ALL RESPONSIBILITY FOR LOCAL CODE COMPLIANCE. ALL DRAWINGS, PLANS, SKETCHES ETC. ARE PROVIDED TO OUR CLIENTS BASED UPON INFORMATION PROVIDED BY THE CLIENT AND DRAWN IN ACCORDANCE WITH COMMON BUILDING PRACTICES AND LOCAL CODES. NONE OF THE EMPLOYEES OF DRAFTING HELP ARE REGISTERED ARCHITECTS, ENGINEERS OR LAND SURVEYORS. ALL DIMENSIONS AND SPECIFICATIONS SHOULD BE VERIFIED BY CLIENT AND/OR CONTRACTOR BEFORE ACTUAL CONSTRUCTION BEGINS. IF DIMENSIONS AND SPECIFICATIONS ARE NOT VERIFIED BY CLIENT AND/OR CONTRACTOR BEFORE ACTUAL CONSTRUCTION BEGINS DRAFTING HELP WILL BE HELD HARMLESS. DRAFTINGHELP ASSUMES NO LIABILITY FOR CHANGES AND/OR REVISIONS MADE TO PLANS BY CLIENT AND/OR CONTRACTOR.

D:\Dropbox\Drafting Help\JOBS 2021\2 Belinda pl Newport\CAD\DA Plans - - A2 SHEETS - 2 Belinda.dwg

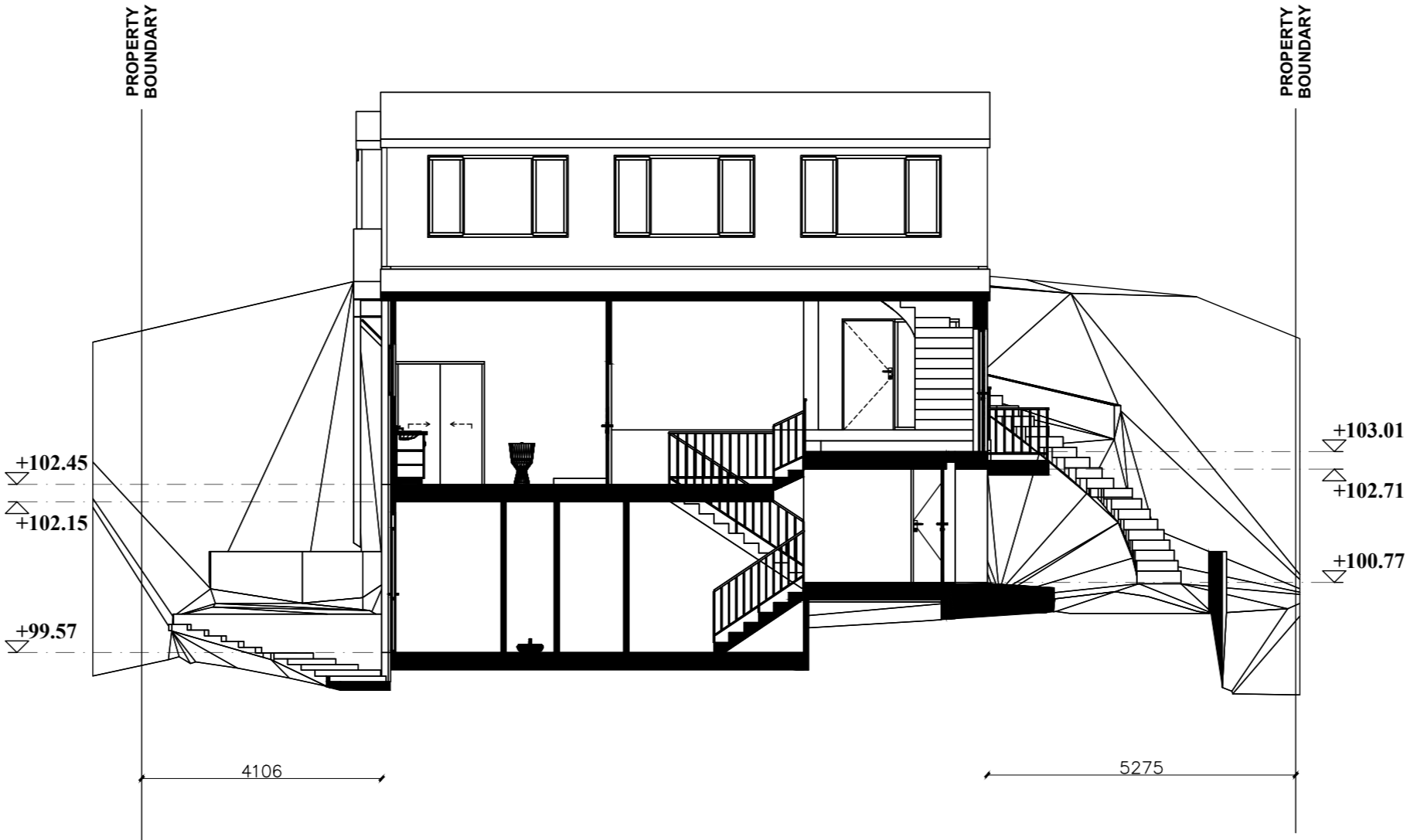

1 SECTION – EXISTING  
Scale 1:100

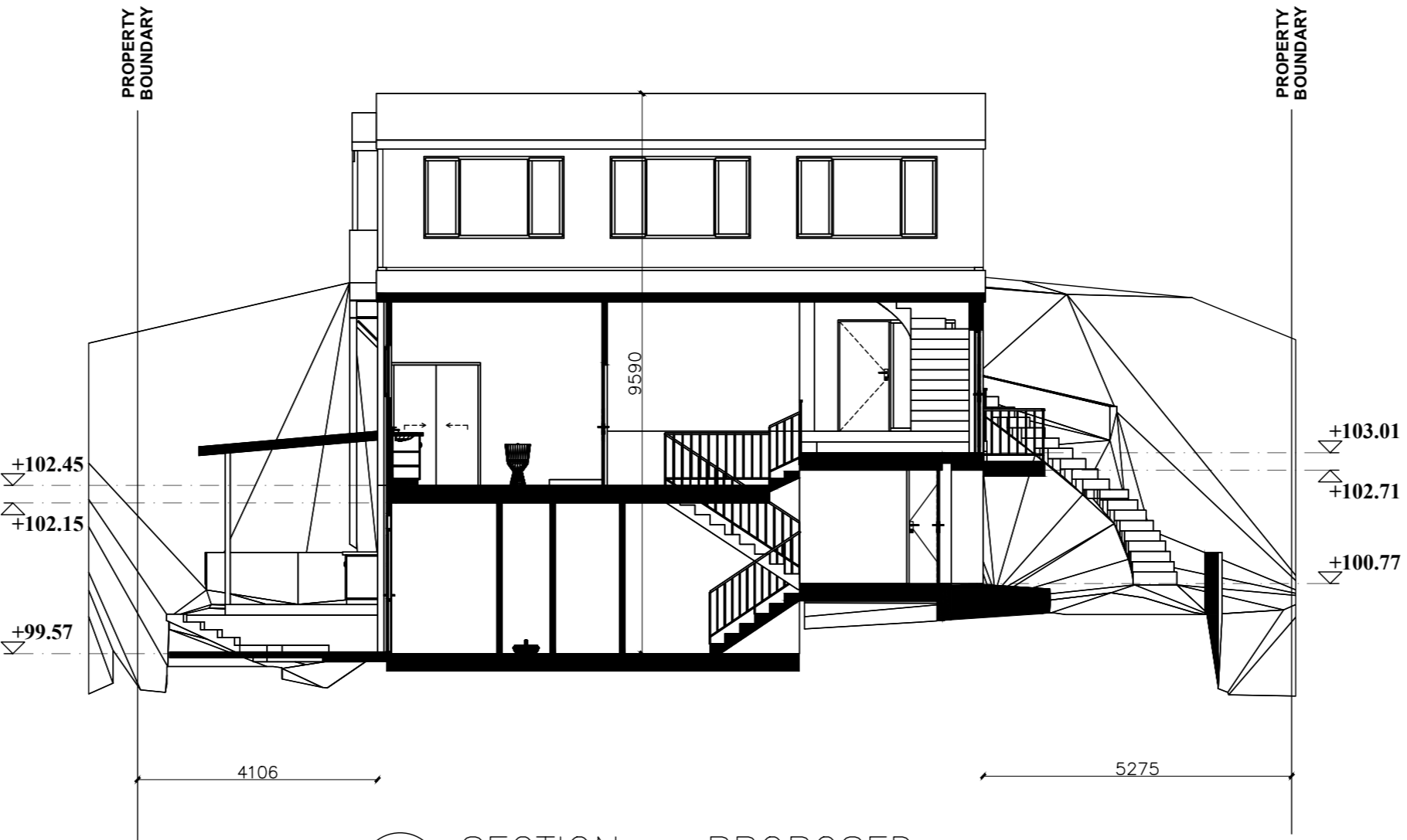

1 SECTION – PROPOSED  
Scale 1:100

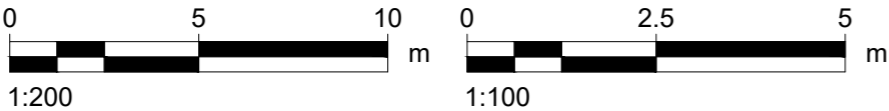

 northern beaches council

**THIS PLAN IS TO BE READ IN CONJUNCTION WITH THE CONDITIONS OF DEVELOPMENT CONSENT**

**DA2023/0101**

ARCHITECTURAL DRAFTING  
3D VISUALISATION  
DEVELOPMENT APPLICATION  
ASSISTANCE  
COUNCIL COMPLIANT PLANS

LEGEND:  

EXISTING BUILDING OUTLINE

PROPOSED WORK

General Notes

THESE DRAWINGS ARE SUBJECT TO COPYRIGHT AND MAY NOT BE COPIED, USED OR REPRODUCED IN ANY WAY WITHOUT THE EXPRESS PERMISSION OF [DRAFTING HELP]. ALL DIMENSIONS AND AREAS INDICATED ON DRAWINGS ARE APPROXIMATE ONLY AND ARE SUBJECT TO SURVEY CONFIRMATION. THE DESIGN IS SUBJECT TO SURVEY CONFIRMATION AND IS NOT INTENDED TO BE USED FOR CONSTRUCTION PURPOSES.

ADDITIONS AND ALTERATIONS	Sheet
Date 28/03/2022	14
Scale AS SHOWN	
NBC	
DP No.	218250
LOT No. 40	
A	ISSUED FOR DA 19.09.2022
No.	Revision/Issue Date

 **DRAFTING HELP**  
ARCHITECTURAL DRAFTING & 3D VISUALISATION  
5/470 Sydney Rd  
Balgowlah 2093 NSW  
www.draftinghelp.com.au  
02 87763474

Project Name and Address  
**CRAIG HORNER**  
**2 BELINDA PLACE**  
**NEWPORT**  
**NSW 2106**

FNAME

REVDATE

USER



**GENERAL NOTES**

- BUILDER TO CONFIRM ALL LEVELS AND DIMENSIONS ON SITE BEFORE WORK BEGINS
- ALL WORK TO BE IN ACCORDANCE WITH LOCAL AUTHORITIES REQUIREMENTS AND B.C.A. REQUIREMENTS.
- CONNECT DPS TO EXISTING STORMWATER SYSTEM. ALL STRUCTURAL DETAILS TO ENGINEERS SPECIFICATIONS

NOTE: THIS DRAWING IS PROVIDED FOR INFORMATIONAL PURPOSES ONLY. IF USED FOR CONSTRUCTION, THE CONTRACTOR ASSUMES ALL RESPONSIBILITY FOR LOCAL CODE COMPLIANCE. ALL DRAWINGS, PLANS, SKETCHES ETC. ARE PROVIDED TO OUR CLIENTS BASED UPON INFORMATION PROVIDED BY THE CLIENT AND DRAWN IN ACCORDANCE WITH COMMON BUILDING PRACTICES AND LOCAL CODES. NONE OF THE EMPLOYEES OF DRAFTING HELP ARE REGISTERED ARCHITECTS, ENGINEERS OR LAND SURVEYORS. ALL DIMENSIONS AND SPECIFICATIONS SHOULD BE VERIFIED BY CLIENT AND/OR CONTRACTOR BEFORE ACTUAL CONSTRUCTION BEGINS. IF DIMENSIONS AND SPECIFICATIONS ARE NOT VERIFIED BY CLIENT AND/OR CONTRACTOR BEFORE ACTUAL CONSTRUCTION BEGINS DRAFTING HELP WILL BE HELD HARMLESS. DRAFTINGHELP ASSUMES NO LIABILITY FOR CHANGES AND/OR REVISIONS MADE TO PLANS BY CLIENT AND/OR CONTRACTOR.

D:\Dropbox\Drafting Help\JOBS 2021\2 Belinda pl Newport\CAD\DA Plans - - A2 SHEETS - 2 Belinda.dwg

ARCHITECTURAL DRAFTING  
3D VISUALISATION  
DEVELOPMENT APPLICATION  
ASSISTANCE  
COUNCIL COMPLIANT PLANS

LEGEND:  
EXISTING BUILDING OUTLINE  
PROPOSED WORK

General Notes

THESE DRAWINGS ARE SUBJECT TO COPYRIGHT AND MAY NOT BE COPIED, USED OR REPRODUCED IN ANY WAY WITHOUT THE EXPRESS PERMISSION OF DRAFTING HELP. ALL DIMENSIONS AND AREAS INDICATED ON DRAWINGS ARE APPROXIMATE ONLY AND ARE SUBJECT TO SURVEY CONFIRMATION. THE DESIGN IS SUBJECT AUTHORITY APPROVALS AND IS NOT INTENDED TO BE USED FOR CONSTRUCTION PURPOSES.

ADDITONS AND ALTERATIONS		Sheet
Date	28/03/2022	15
Scale	AS SHOWN	
NBC		
DP No. 218250		
LOT No. 40		
A	ISSUED FOR DA	19.09.20
No.	Revision/Issue	Date

**dh DRAFTING HELP**  
ARCHITECTURAL DRAFTING & DESIGN SERVICES  
5/470 Sydney Rd  
Balgowlah 2093 NSW  
www.draftinghelp.com.au  
02 81763474

Project Name and Address  
**CRAIG HORNER**  
**2 BELINDA PLACE**  
**NEWPORT**  
**NSW 2106**

A2 SHEET