

Plot date: 30 July 2019 - 10:06 AM

Telstra Networks Wireless Program Delivery Template - 017668P02 Issue 12 11 04/2016

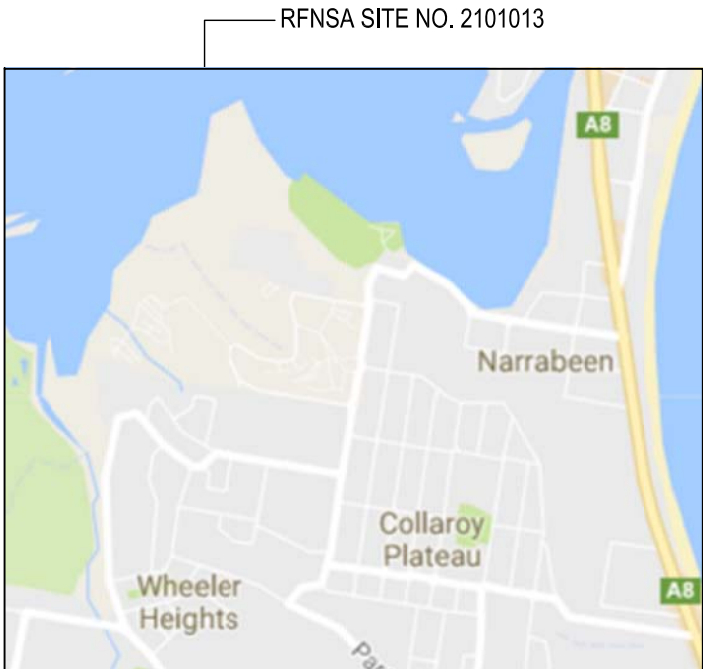
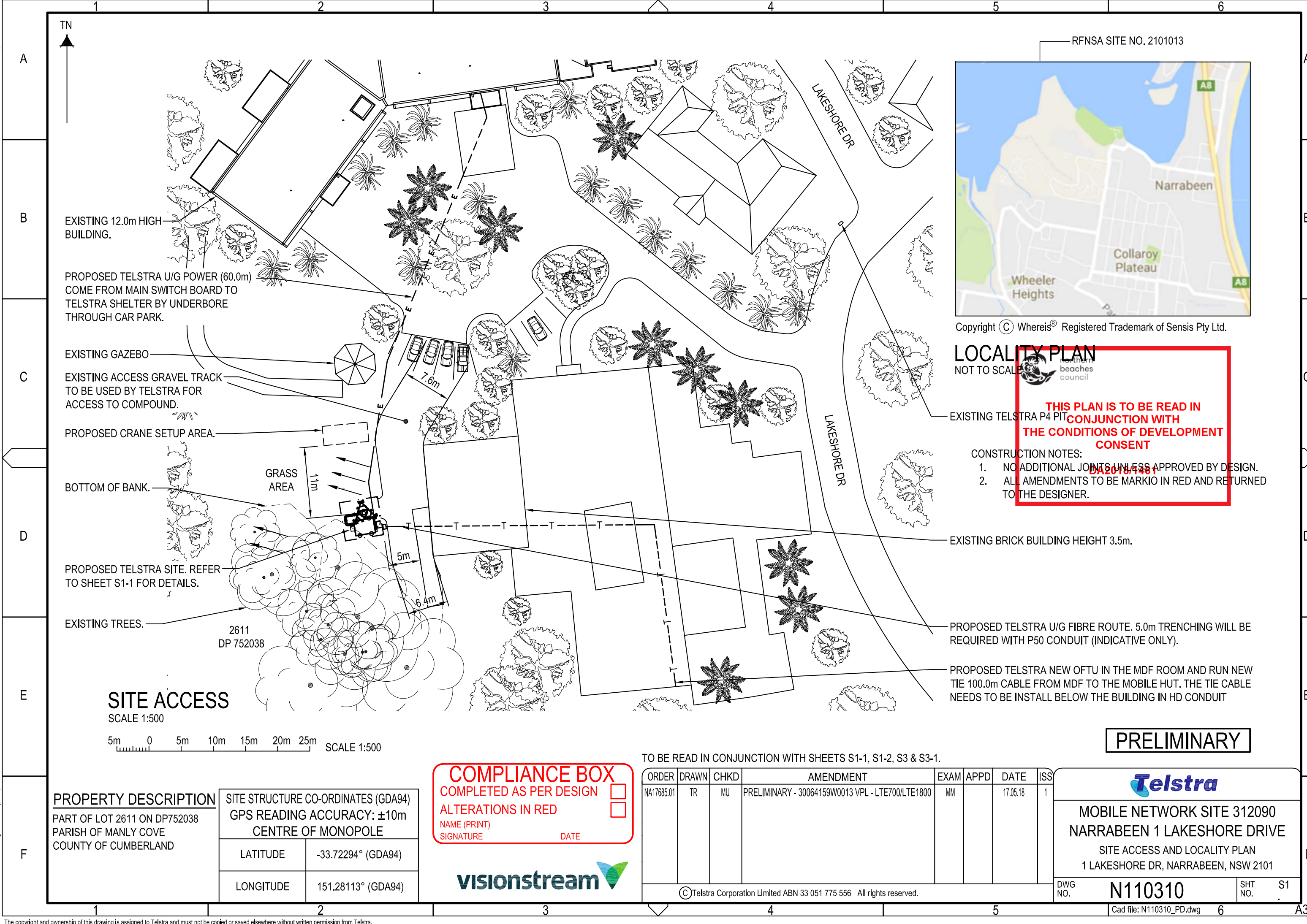

Copyright © Whereis® Registered Trademark of Sensis Pty Ltd.

LOCALITY PLAN
NOT TO SCALE

Northern
beaches
council

THIS PLAN IS TO BE READ IN CONJUNCTION WITH THE CONDITIONS OF DEVELOPMENT CONSENT

DA2018/7481

CONSTRUCTION NOTES:

- NO ADDITIONAL JOINTS UNLESS APPROVED BY DESIGN.
- ALL AMENDMENTS TO BE MARKIO IN RED AND RETURNED TO THE DESIGNER.

EXISTING TELSTRA P4 PIT

EXISTING BRICK BUILDING HEIGHT 3.5m.

PROPOSED TELSTRA U/G FIBRE ROUTE. 5.0m TRENCHING WILL BE REQUIRED WITH P50 CONDUIT (INDICATIVE ONLY).

PROPOSED TELSTRA NEW OFTU IN THE MDF ROOM AND RUN NEW TIE 100.0m CABLE FROM MDF TO THE MOBILE HUT. THE TIE CABLE NEEDS TO BE INSTALL BELOW THE BUILDING IN HD CONDUIT

SITE ACCESS

SCALE 1:500

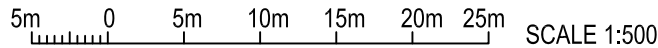

PROPERTY DESCRIPTION

PART OF LOT 2611 ON DP752038
PARISH OF MANLY COVE
COUNTY OF CUMBERLAND

SITE STRUCTURE CO-ORDINATES (GDA94)
GPS READING ACCURACY: ±10m
CENTRE OF MONOPOLE

LATITUDE -33.72294° (GDA94)

LONGITUDE 151.28113° (GDA94)

COMPLIANCE BOX

COMPLETED AS PER DESIGN

ALTERATIONS IN RED

NAME (PRINT)

SIGNATURE

DATE



TO BE READ IN CONJUNCTION WITH SHEETS S1-1, S1-2, S3 & S3-1.

ORDER	DRAWN	CHKD	AMENDMENT	EXAM	APPD	DATE	ISS
NA17685.01	TR	MU	PRELIMINARY - 30064159W0013 VPL - LTE700/LTE1800	MM		17.05.18	1

©Telstra Corporation Limited ABN 33 051 775 556 All rights reserved.

PRELIMINARY



MOBILE NETWORK SITE 312090
NARRABEEN 1 LAKESHORE DRIVE
SITE ACCESS AND LOCALITY PLAN
1 LAKESHORE DR, NARRABEEN, NSW 2101

DWG NO.

N110310

SHT NO.

S1

Cad file: N110310_PD.dwg



500 0 2500 SCALE 1:50

ORDER	DRAWN	CHKD	AMENDMENT	EXAM	APPD	DATE	ISS
NA17685.01	TR	MU	PRELIMINARY - 30064159W0013 VPL - LTE700/LTE1800	MM		17.05.18	1

MOBILE NETWORK SITE 312090
NARRABEEN 1 LAKESHORE DRIVE
SITE LAYOUT
1 LAKESHORE DR, NARRABEEN, NSW 2101

DWG NO.	N110310	SHT NO.	S1-1
------------	---------	------------	------

1. ALL FEEDERS ACCESS POINTS ON THE STRUCTURE MUST BE BIRD PROOFED AS PER EXTERNAL PLANT POLICY 003615.
2. FOR EME SIGNS NOTED AS ☒ REFER TO 005486 DOCUMENTS FOR DETAILS.
3. ALL DIMENSIONS ARE IN MILLIMETRES UNLESS OTHERWISE STATED.

visionstream 

Plot date: 30 July 2019 - 10:08 AM

Telstra Networks Wireless Program Delivery Template - 01766P02 Issue 12 11/04/2016

A

B

C

D

E

F

A

B

C

D

E

F



HEADFRAME
ORIENTATION 45° TN

PROPOSED TELSTRA LTE1800 PANEL ANTENNAS
(3 OFF A4, A5 & A6) TO BE INSTALLED ON
PROPOSED MOUNTS ON PROPOSED HEADFRAME.

PROPOSED TELSTRA LTE700 PANEL ANTENNAS
(3 OFF A1, A2 & A3) TO BE INSTALLED ON
PROPOSED MOUNTS ON PROPOSED HEADFRAME.

PROPOSED TELSTRA LTE700 TMA'S (3 OFF)
ATTACHED TO PROPOSED MOUNTS BEHIND
PANEL ANTENNAS (A1, A2 & A3).

PROPOSED TELSTRA TRIANGULAR HEADFRAME TO
ACCOMMODATE PROPOSED ANTENNAS AND TMA'S.

PROPOSED TELSTRA LTE1800 RRUS-32 (B3)
(3 OFF) TO BE INSTALLED ON PROPOSED MOUNTS.

PROPOSED TELSTRA 30.0m HIGH MONOPOLE.

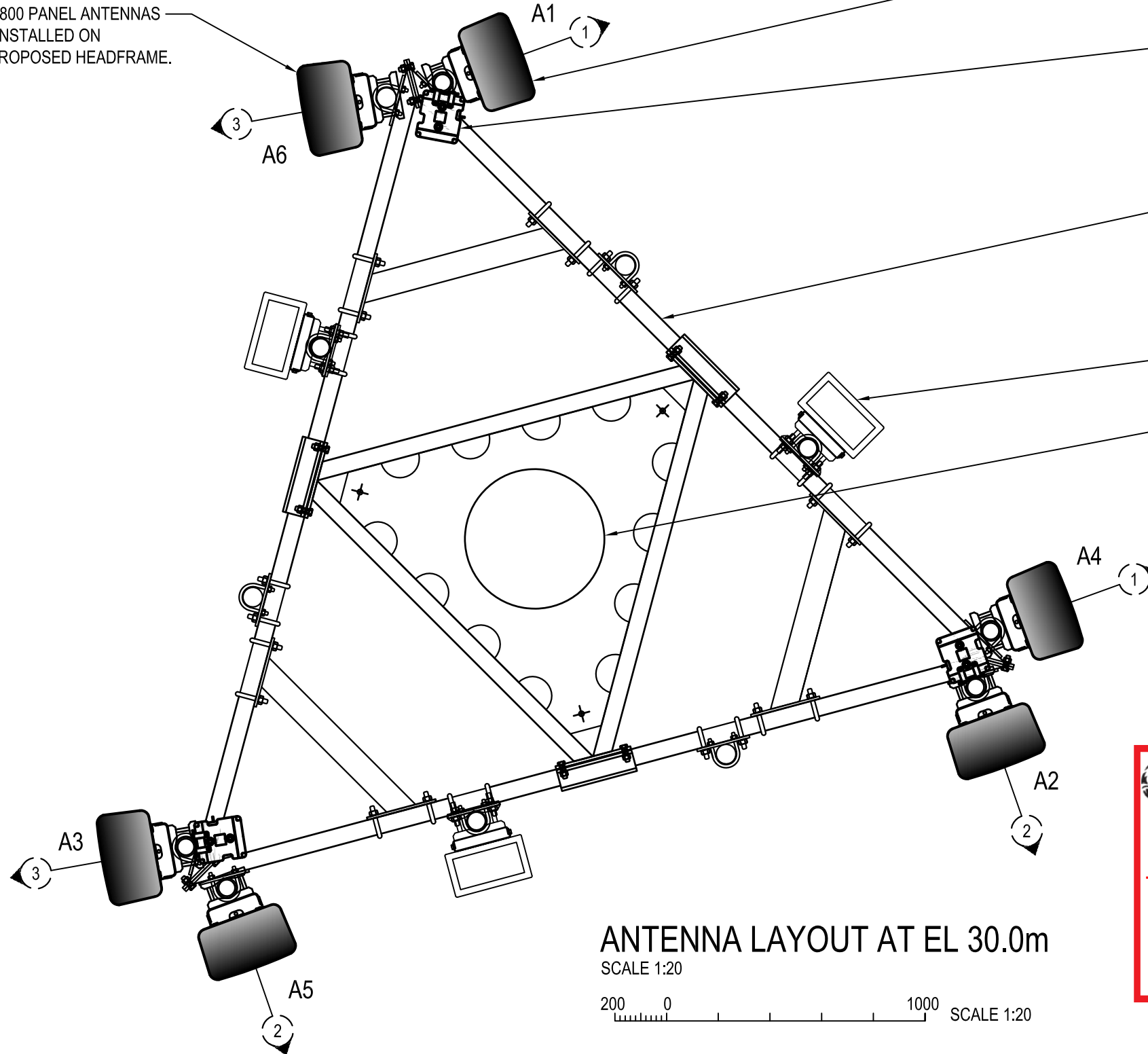

ANTENNA LAYOUT AT EL 30.0m

SCALE 1:20

200 0 1000 SCALE 1:20

COMPLIANCE BOX

COMPLETED AS PER DESIGN ☐

ALTERATIONS IN RED ☐

NAME (PRINT)

SIGNATURE

DATE



THIS PLAN IS TO BE READ IN
CONJUNCTION WITH
THE CONDITIONS OF DEVELOPMENT
CONSENT

DA2018/1481

PRELIMINARY



TO BE READ IN CONJUNCTION WITH SHEETS S1, S1-1, S3 & S3-1.

ORDER	DRAWN	CHKD	AMENDMENT	EXAM	APPD	DATE	ISS
NA17685.01	TR	MU	PRELIMINARY - 30064159W0013 VPL - LTE700/LTE1800	MM		17.05.18	1

©Telstra Corporation Limited ABN 33 051 775 556 All rights reserved.



MOBILE NETWORK SITE 312090
NARRABEEN 1 LAKESHORE DRIVE
ANTENNA LAYOUT
1 LAKESHORE DR, NARRABEEN, NSW 2101

DWG
NO.

N110310

SHT
NO.

S1-2

Cad file: N110310_PD.dwg

6

A3

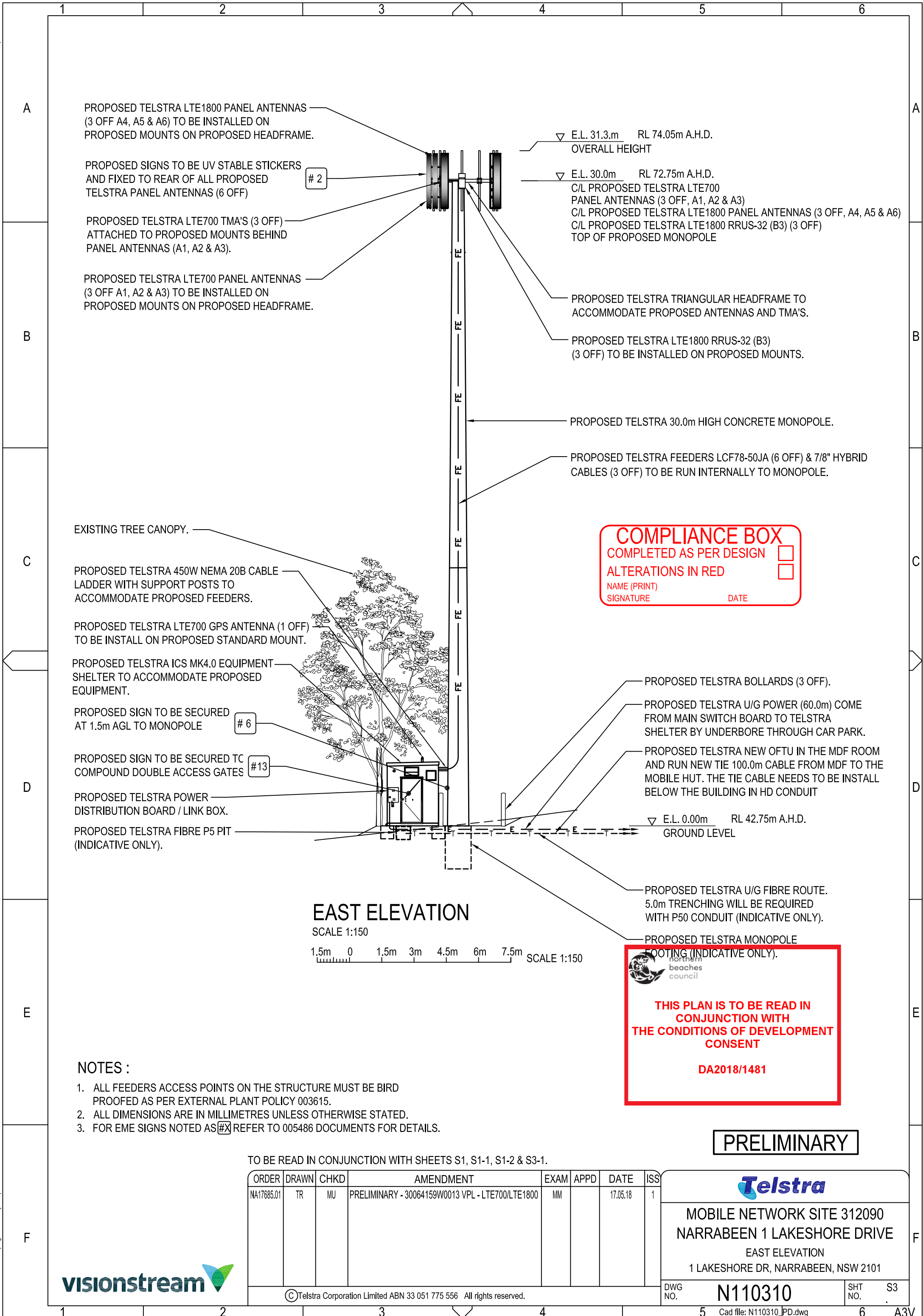

The copyright and ownership of this drawing is assigned to Telstra and must not be copied or saved elsewhere without written permission from Telstra.