

1 SITE PLAN - RL 164.350
1 : 500

Key Plan:

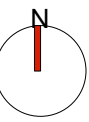

Drawing Disclaimer:

Do not scale from drawings.
Verify all dimensions on site before commencing work.
Copying or reproduction of this drawing is strictly prohibited without the
consent of PTW Architects

SECTION 4.55 NOTES:

- Condenser size have been reduced and locations updated.
- Building B, one terrace at RL 173.650 has been changed to balcony.
- Building B window added to east façade at RL 170.600.
- Solar panels repositioned from roof of Building B to roof of Building A.
- Building C, two terraces at RL 164.350 have been changed to balconies.
- Building C, 2 apartments which were omitted from the overall plans at RL 167.400 have been indicated. These two apartments were visible on Building C Plans (256773_ADA_C101) and East Elevation (256773_ADA_402).
- Building C, south façade, windows reconfigured.
- Building C, one terrace added to the west façade at RL 170.600.
- Building C, building corridor reduced.
- Extent of fire pump room updated in Basement - RL 167.400.
- Building C, Garages reconfigured.

05	SECTION 4.55	PTW	200302	
04	DA ISSUE	PTW	180808	
03	DA ISSUE	PTW	180807	
02	DA ISSUE	PTW	180731	
01	DA ISSUE	PTW	180727	
Rv	Amendment	By	Ck	Date

Consultant

Client

Lend Lease Development Service Pty, Ltd
Level 14, Tower Three Exchange Place, 300
Barangaroo Avenue, Barangaroo NSW 2000



Architect

PTW Architects
Level 11, 88 Phillip Street
Sydney NSW 2000 Australia
T +61 2 9232 5877
ptw.com.au

Peddie Thorp & Walker P/L
ABN 23 000 454 624
trading as PTW Architects
NSW Nominated Architects
S Parsons Architect No.6098
D Jones Architect No.4778

Project PA016904.01

Glenaeon Retirement Village

207 Forest Way Belrose NSW 2085

Title

SITE PLAN - RL 164.350

Drawing Number Revision

256773_ADA_009 05

Status
SECTION 4.55

PTW

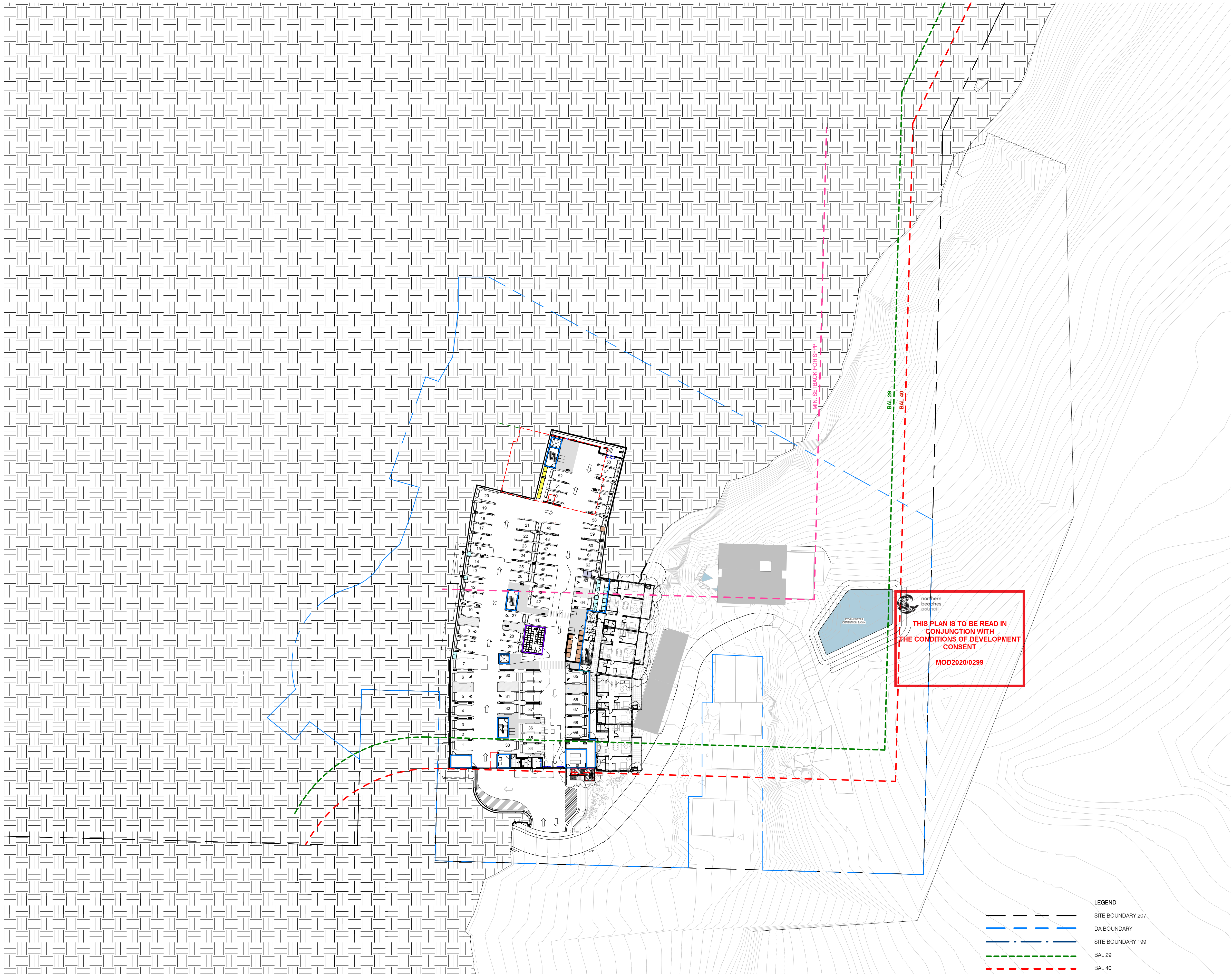

1 SITE PLAN - RL 167.400
1 : 500

Key Plan:

Drawing Disclaimer:

Do not scale from drawings.
Verify all dimensions on site before commencing work.
Copying or reproduction of this drawing is strictly prohibited without the consent of PTW Architects

- SECTION 4.55 NOTES:
- Condenser size have been reduced and locations updated.
 - Building B, one terrace at RL 173.650 has been changed to balcony.
 - Building B window added to east façade at RL 170.600.
 - Solar panels repositioned from roof of Building B to roof of Building A.
 - Building C, two terraces at RL 164.350 have been changed to balconies.
 - Building C, 2 apartments which were omitted from the overall plans at RL 167.400 have been indicated. These two apartments were visible on Building C Plans (256773_ADA_C101) and East Elevation (256773_ADA_402).
 - Building C, south façade, windows reconfigured.
 - Building C, one terrace added to the west façade at RL 170.600.
 - Building C, building corridor reduced.
 - Extent of fire pump room updated in Basement - RL 167.400.
 - Building C, Garages reconfigured.

05	SECTION 4.55	PTW	200302
04	DA ISSUE	PTW	180808
03	DA ISSUE	PTW	180807
02	DA ISSUE	PTW	180731
01	DA ISSUE	PTW	180727
Rv	Amendment	By	Ck Date

Consultant

Client
Lend Lease Development Service Pty, Ltd
Level 14, Tower Three Exchange Place, 300
Barangaroo Avenue, Barangaroo NSW 2000
lendlease

Architect
PTW Architects
Level 11, 88 Phillip Street
Sydney NSW 2000 Australia
T +61 2 9232 5877
ptw.com.au
Puddle Thorp & Walker P/L ABN 23 000 454 624 trading as PTW Architects
NSW Nominated Architects S Parsons Architect No.6098 D Jones Architect No.4778

Project PA016904.01
Glenaeon Retirement Village

207 Forest Way Belrose NSW 2085

Title
SITE PLAN - RL 167.400

0	5	10	20	30	40m
Drawing Number	Revision				
256773_ADA_010	05				

Status
SECTION 4.55

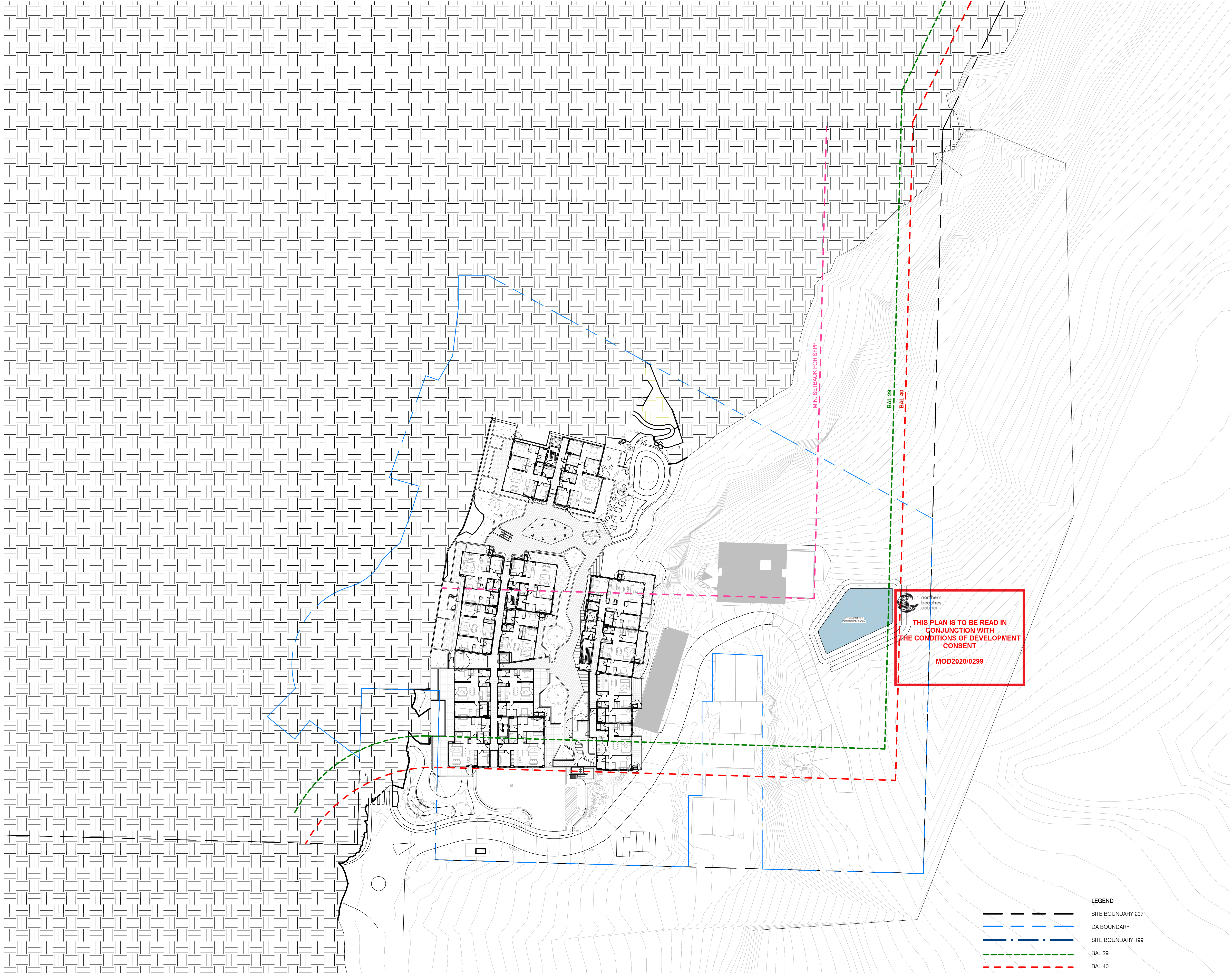

1 SITE PLAN - RL 170.600
1 : 500

Key Plan:

Drawing Disclaimer:

Do not scale from drawings.
Verify all dimensions on site before commencing work.
Copying or reproduction of this drawing is strictly prohibited without the consent of PTW Architects

- SECTION 4.55 NOTES:
- Condenser size have been reduced and locations updated.
 - Building B, one terrace at RL 173.650 has been changed to balcony.
 - Building B window added to east façade at RL 170.600.
 - Solar panels repositioned from roof of Building B to roof of Building A.
 - Building C, two terraces at RL 164.350 have been changed to balconies.
 - Building C, 2 apartments which were omitted from the overall plans at RL 167.400 have been indicated. These two apartments were visible on Building C Plans (256773_ADA_C101) and East Elevation (256773_ADA_402).
 - Building C, south façade, windows reconfigured.
 - Building C, one terrace added to the west façade at RL 170.600.
 - Building C, building corridor reduced.
 - Extent of fire pump room updated in Basement - RL 167.400.
 - Building C, Garages reconfigured.

05	SECTION 4.55	PTW		200302
04	DA ISSUE	PTW		180808
03	DA ISSUE	PTW		180807
02	DA ISSUE	PTW		180731
01	DA ISSUE	PTW		180727
Rv	Amendment	By	Ck	Date

Consultant

Client
Lend Lease Development Service Pty, Ltd
Level 14, Tower Three Exchange Place, 300
Barangaroo Avenue, Barangaroo NSW 2000
lendlease

Architect
PTW Architects
Level 11, 88 Phillip Street
Sydney NSW 2000 Australia
T +61 2 9232 5877
ptw.com.au
Piedra Thorp & Walker P/L ABN 23 000 454 424 trading as PTW Architects
NSW Nominated Architects S Parsons Architect No.6098 D Jones Architect No.4778

Project PA016904.01

Glenaeon Retirement Village

207 Forest Way Belrose NSW 2085

Title
SITE PLAN - RL 170.600

0	5	10	20	30	40m
Drawing Number			Revision		
256773_ADA_011			05		

Status
SECTION 4.55

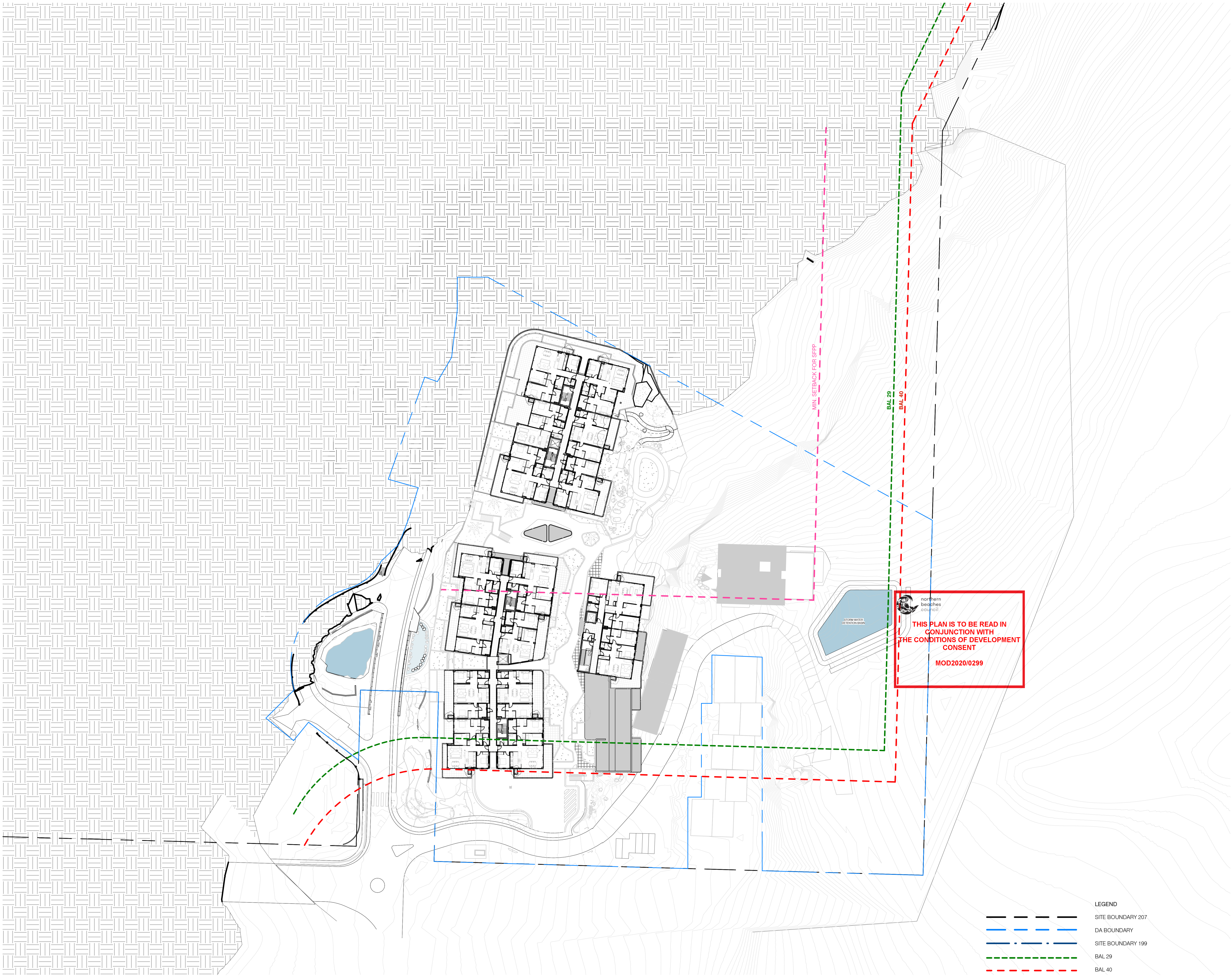

1 SITE PLAN - RL 173.650
1 : 500

- LEGEND
- SITE BOUNDARY 207
 - DA BOUNDARY
 - SITE BOUNDARY 199
 - BAL 29
 - BAL 40
 - MIN SETBACK FOR SFPF

Key Plan:

Drawing Disclaimer:

Do not scale from drawings.
Verify all dimensions on site before commencing work.
Copying or reproduction of this drawing is strictly prohibited without the consent of PTW Architects

- SECTION 4.55 NOTES:
- Condenser size have been reduced and locations updated.
 - Building B, one terrace at RL 173.650 has been changed to balcony.
 - Building B window added to east façade at RL 170.600.
 - Solar panels repositioned from roof of Building B to roof of Building A.
 - Building C, two terraces at RL 164.350 have been changed to balconies.
 - Building C, 2 apartments which were omitted from the overall plans at RL 167.400 have been indicated. These two apartments were visible on Building C Plans (256773_ADA_C101) and East Elevation (256773_ADA_402).
 - Building C, south façade, windows reconfigured.
 - Building C, one terraces added to the west façade at RL 170.600.
 - Building C, building corridor reduced.
 - Extent of fire pump room updated in Basement - RL 167.400.
 - Building C, Garages reconfigured.

05	SECTION 4.55	PTW	200302
04	DA ISSUE	PTW	180808
03	DA ISSUE	PTW	180807
02	DA ISSUE	PTW	180731
01	DA ISSUE	PTW	180727
Rv	Amendment	By	Ck Date

Consultant

Client
Lend Lease Development Service Pty, Ltd
Level 14, Tower Three Exchange Place, 300
Barangaroo Avenue, Barangaroo NSW 2000

Architect
PTW Architects
Level 11, 88 Phillip Street
Sydney NSW 2000 Australia
T +61 2 9232 5877
ptw.com.au

PTW
Peddle Thorp & Walker P/L
ABN 23 000 454 424
trading as PTW Architects

NSW Nominated Architects
S Parsons Architect No.6098
D Jones Architect No.4778

Project PA016904.01
Glenaeon Retirement Village

207 Forest Way Belrose NSW 2085

Title
SITE PLAN - RL 173.650

Drawing Number
256773_ADA_012

Revision
05

Status
SECTION 4.55

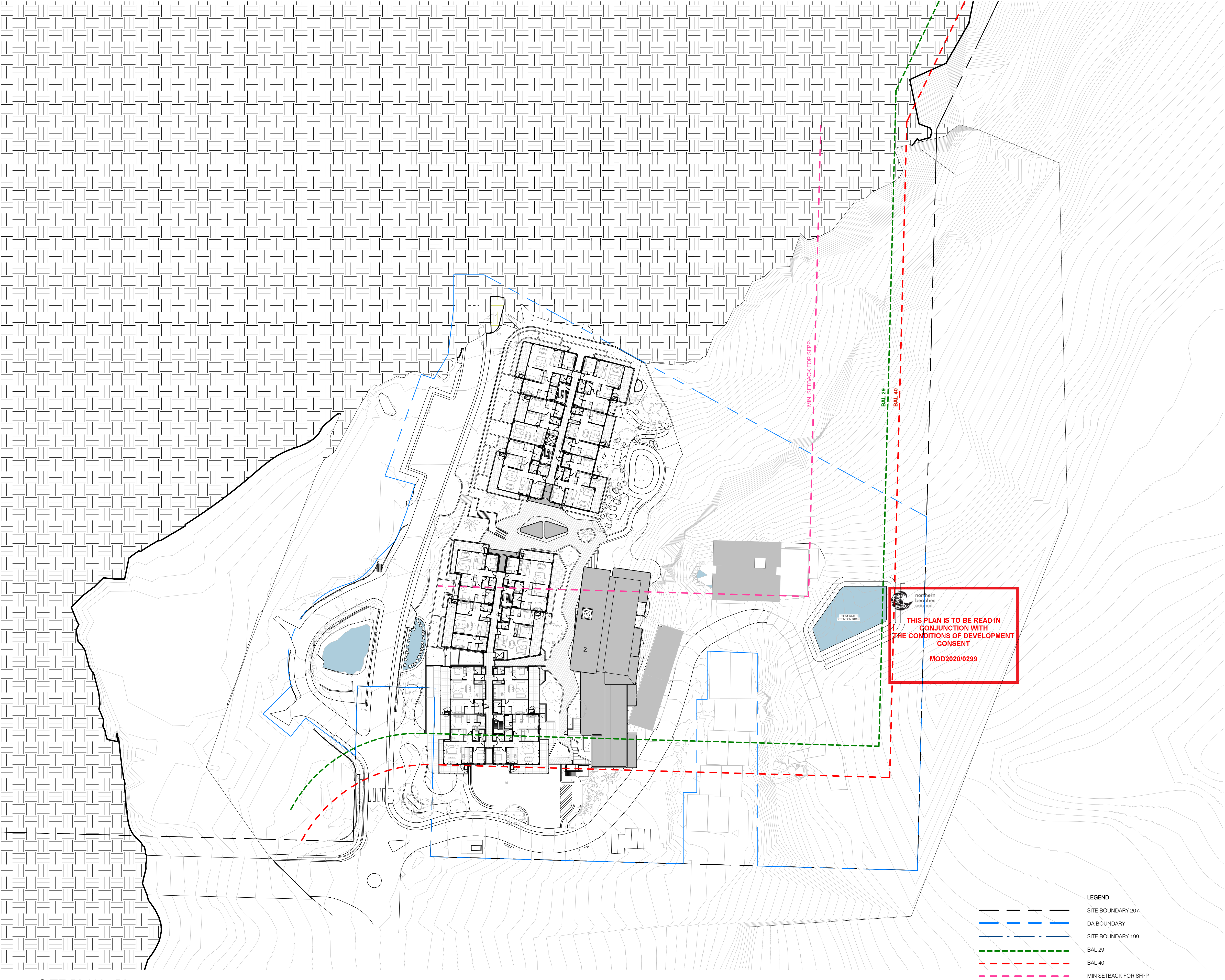

1 SITE PLAN - RL 176.700
1 : 500

LEGEND	
---	SITE BOUNDARY 207
---	DA BOUNDARY
---	SITE BOUNDARY 199
---	BAL 29
---	BAL 40
---	MIN SETBACK FOR SFP

Key Plan:

Drawing Disclaimer:

Do not scale from drawings.
Verify all dimensions on site before commencing work.
Copying or reproduction of this drawing is strictly prohibited without the consent of PTW Architects

- SECTION 4.55 NOTES:
- Condenser size have been reduced and locations updated.
 - Building B, one terrace at RL 173.650 has been changed to balcony.
 - Building B window added to east façade at RL 170.600.
 - Solar panels repositioned from roof of Building B to roof of Building A.
 - Building C, two terraces at RL 164.350 have been changed to balconies.
 - Building C, 2 apartments which were omitted from the overall plans at RL 167.400 have been indicated. These two apartments were visible on Building C Plans (256773_ADA_C101) and East Elevation (256773_ADA_402).
 - Building C, south façade, windows reconfigured.
 - Building C, one terraces added to the west façade at RL 170.600.
 - Building C, building corridor reduced.
 - Extent of fire pump room updated in Basement - RL 167.400.
 - Building C, Garages reconfigured.

05	SECTION 4.55	PTW	200302	
04	DA ISSUE	PTW	180808	
03	DA ISSUE	PTW	180807	
02	DA ISSUE	PTW	180731	
01	DA ISSUE	PTW	180727	
Rv	Amendment	By	Ck	Date

Consultant

Client
Lend Lease Development Service Pty, Ltd
Level 14, Tower Three Exchange Place, 300
Barangaroo Avenue, Barangaroo NSW 2000

Architect
PTW Architects
Level 11, 88 Phillip Street
Sydney NSW 2000 Australia
T +61 2 9232 5877
ptw.com.au

Project PA016904.01

Glenaeon Retirement Village

207 Forest Way Belrose NSW 2085

Title
SITE PLAN - RL 176.700

Drawing Number	Revision
256773_ADA_013	05

Status
SECTION 4.55

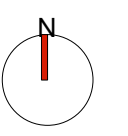

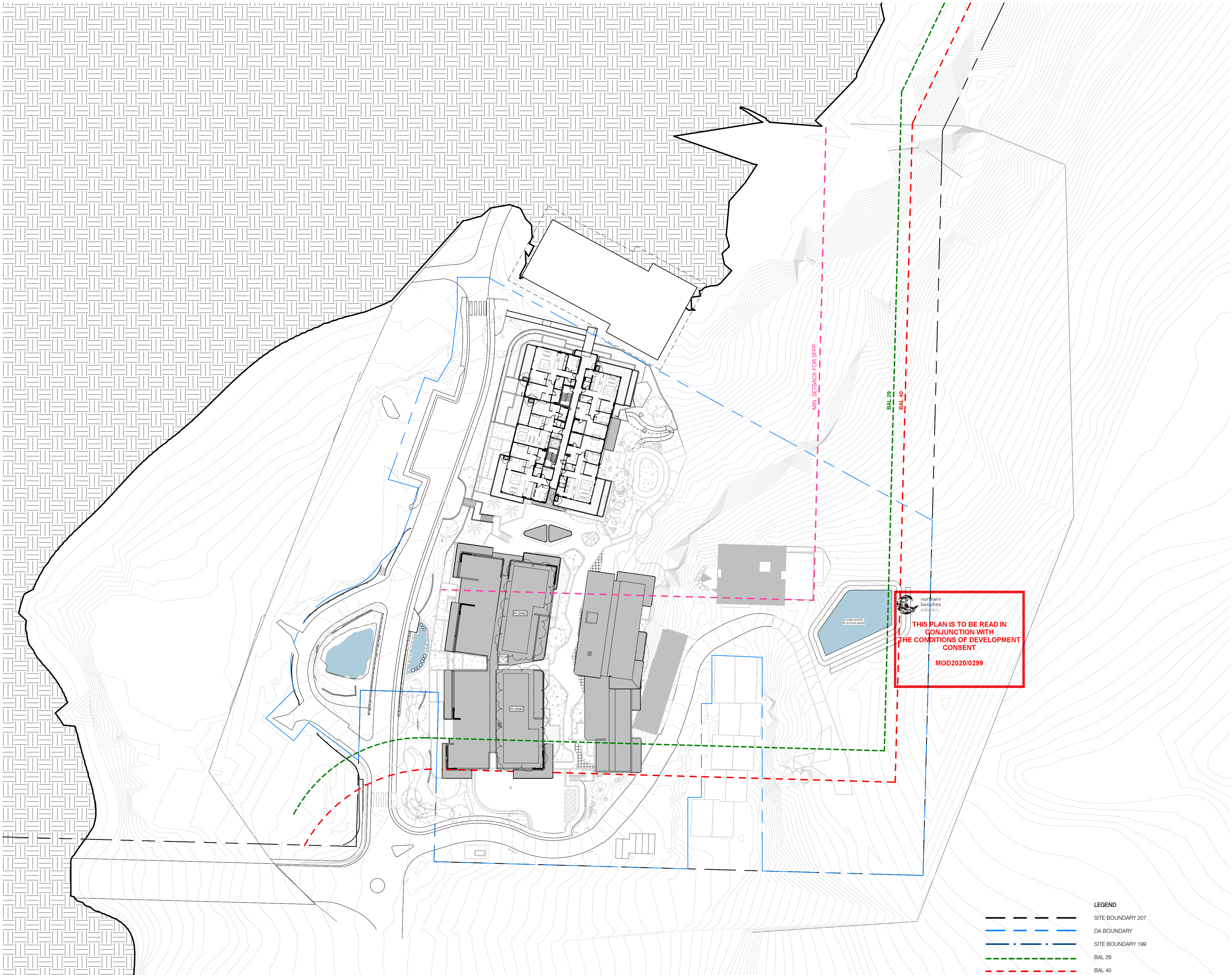

1 SITE PLAN - RL 179.750
1 : 500

LEGEND	
---	SITE BOUNDARY 207
---	DA BOUNDARY
---	SITE BOUNDARY 199
---	BAL 29
---	BAL 40
---	MIN SETBACK FOR SFPP

Key Plan:

Drawing Disclaimer:

Do not scale from drawings.
Verify all dimensions on site before commencing work.
Copying or reproduction of this drawing is strictly prohibited without the consent of PTW Architects

- SECTION 4.55 NOTES:
- Condenser size have been reduced and locations updated.
 - Building B, one terrace at RL 173.650 has been changed to balcony.
 - Building B window added to east façade at RL 170.600.
 - Solar panels repositioned from roof of Building B to roof of Building A.
 - Building C, two terraces at RL 164.350 have been changed to balconies.
 - Building C, 2 apartments which were omitted from the overall plans at RL 167.400 have been indicated. These two apartments were visible on Building C Plans (256773_ADA_C101) and East Elevation (256773_ADA_402).
 - Building C, south façade, windows reconfigured.
 - Building C, one terraces added to the west façade at RL 170.600.
 - Building C, building corridor reduced.
 - Extent of fire pump room updated in Basement - RL 167.400.
 - Building C, Garages reconfigured.

05	SECTION 4.55	PTW	200302	
04	DA ISSUE	PTW	180808	
03	DA ISSUE	PTW	180807	
02	DA ISSUE	PTW	180731	
01	DA ISSUE	PTW	180727	
Rv	Amendment	By	Ck	Date

Consultant

Client
Lend Lease Development Service Pty, Ltd
Level 14, Tower Three Exchange Place, 300
Barangaroo Avenue, Barangaroo NSW 2000

Architect
PTW Architects
Level 11, 88 Phillip Street
Sydney NSW 2000 Australia
T +61 2 9232 5877
ptw.com.au
Peddie Thorp & Walker P/L ABN 23 000 454 424 trading as PTW Architects
NSW Nominated Architects S Parsons Architect No.6098 D Jones Architect No.4778

Project PA016904.01

Glenaeon Retirement Village

207 Forest Way Belrose NSW 2085

Title
SITE PLAN - RL 179.750

Drawing Number Revision

256773_ADA_014 05

Status
SECTION 4.55

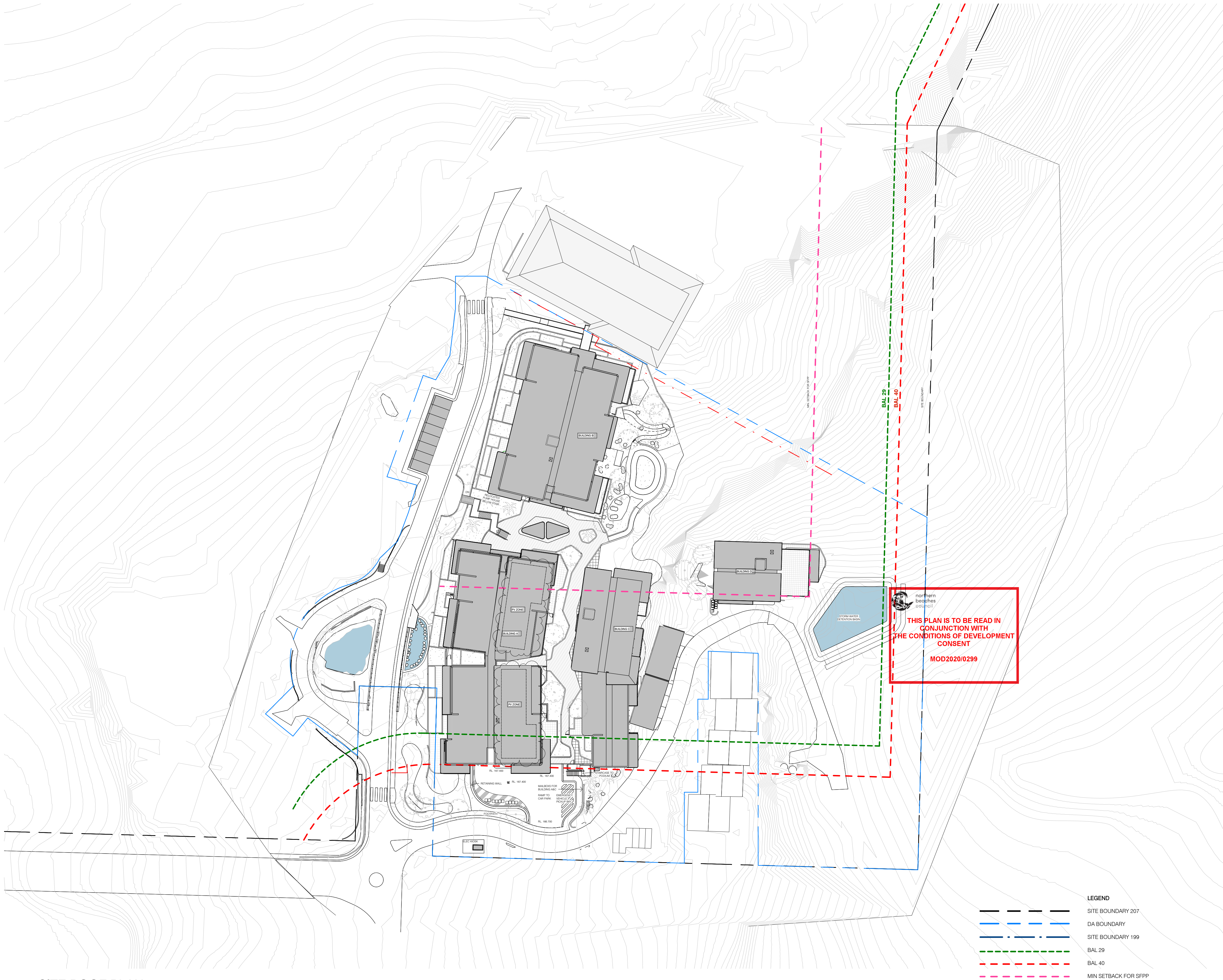

1 SITE ROOF PLAN
1 : 500

Key Plan:

Drawing Disclaimer:

Do not scale from drawings.
Verify all dimensions on site before commencing work.
Copying or reproduction of this drawing is strictly prohibited without the consent of PTW Architects

- SECTION 4.55 NOTES:
- Condenser size have been reduced and locations updated.
 - Building B, one terrace at RL 173.650 has been changed to balcony.
 - Building B window added to east façade at RL 170.600.
 - Solar panels repositioned from roof of Building B to roof of Building A.
 - Building C, two terraces at RL 164.350 have been changed to balconies.
 - Building C, 2 apartments which were omitted from the overall plans at RL 167.400 have been indicated. These two apartments were visible on Building C Plans (256773_ADA_C101) and East Elevation (256773_ADA_402).
 - Building C, south façade, windows reconfigured.
 - Building C, one terraces added to the west façade at RL 170.600.
 - Building C, building corridor reduced.
 - Extent of fire pump room updated in Basement - RL 167.400.
 - Building C, Garages reconfigured.

05	SECTION 4.55	PTW		200302
04	DA ISSUE	PTW		180808
03	DA ISSUE	PTW		180807
02	DA ISSUE	PTW		180731
01	DA ISSUE	PTW		180727
Rv	Amendment	By	Ck	Date

Consultant

Client

Lend Lease Development Service Pty, Ltd
Level 14, Tower Three Exchange Place, 300
Barangaroo Avenue, Barangaroo NSW 2000

Architect

PTW Architects
Level 11, 88 Phillip Street
Sydney NSW 2000 Australia
T +61 2 9232 5877
ptw.com.au

NSW Nominated Architects
S Parsons Architect No.6098
D Jones Architect No.4778

Project PA016904.01

Glenaeon Retirement Village

207 Forest Way Belrose NSW 2085

Title

SITE ROOF PLAN

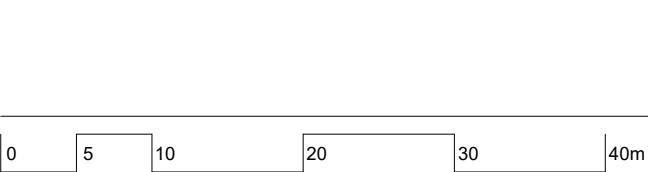

Drawing Number	Revision
256773_ADA_015	05

Status

SECTION 4.55

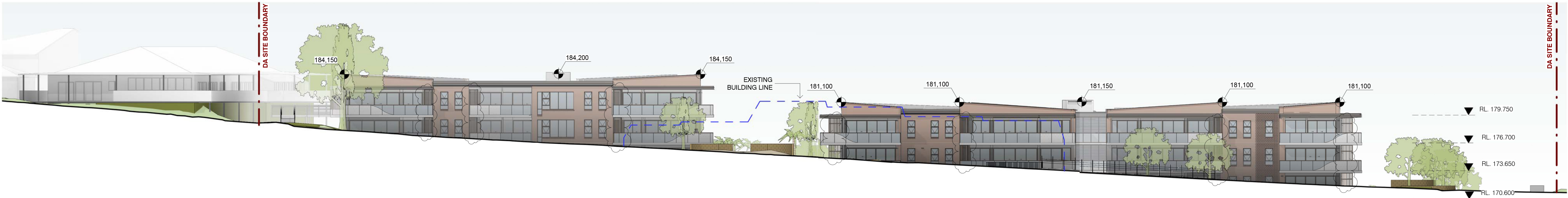

A SITE ELEVATION - WEST
1 : 250

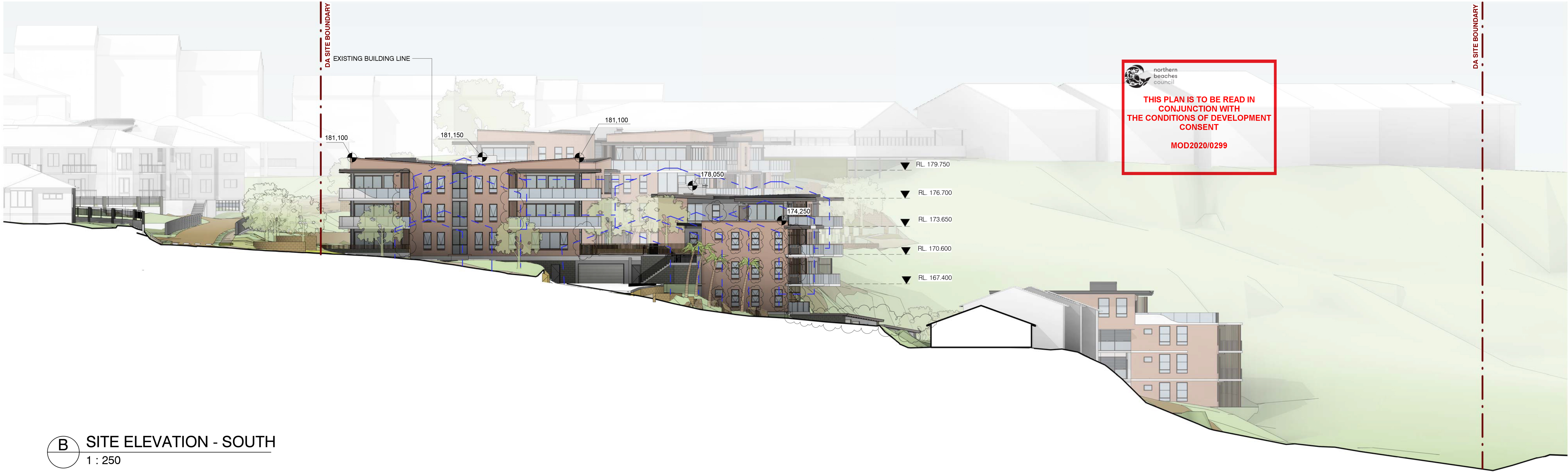

B SITE ELEVATION - SOUTH
1 : 250

Key Plan:

Drawing Disclaimer:

Do not scale from drawings.
Verify all dimensions on site before commencing work.
Copying or reproduction of this drawing is strictly prohibited without the consent of PTW Architects

NOTE: REFER TO SURVEY DRAWING (11828701004) FOR RIDGE HEIGHTS OF EXISTING BUILDINGS

SECTION 4.55 NOTES:

1. **Condenser size have been reduced and locations updated.**
2. **Building B, one terrace at RL 173.650 has been changed to balcony.**
3. **Building B window added to east façade at RL 170.600.**
4. **Solar panels repositioned from roof of Building B to roof of Building A.**
5. **Building C, two terraces at RL 164.350 have been changed to balconies.**
6. **Building C, 2 apartments which were omitted from the overall plans at RL 167.400 have been indicated. These two apartments were visible on Building C Plans (256773_ADA_C101) and East Elevation (256773_ADA_402).**
7. **Building C, south façade, windows reconfigured.**
8. **Building C, one terraces added to the west façade at RL 170.600.**
9. **Building C, building corridor reduced.**
10. **Extent of fire pump room updated in Basement - RL 167.400.**
11. **Building C, Garages reconfigured.**

05	SECTION 4.55	PTW	200302	
04	DA ISSUE	PTW	180808	
03	DA ISSUE	PTW	180807	
02	DA ISSUE	PTW	180731	
01	DA ISSUE	PTW	180727	
Rv	Amendment	By	Ck	Date

Consultant

Client
Lend Lease Development Service Pty, Ltd
Level 14, Tower Three Exchange Place, 300
Barangaroo Avenue, Barangaroo NSW 2000
lendlease

Architect
PTW Architects
Level 11, 88 Phillip Street
Sydney NSW 2000 Australia
T +61 2 9232 5877
ptw.com.au
Peddle Thorp & Walker P/L
ABN 23 000 454 424
trading as PTW Architects
NSW Nominated Architects
S Parsons Architect No.6098
D Jones Architect No.4778

Project PA016904.01

Glenaeon Retirement Village

207 Forest Way Belrose NSW 2085

Title
SITE ELEVATIONS

0 2 5 10 20m

Drawing Number 256773_ADA_401
Revision 05

Status
SECTION 4.55

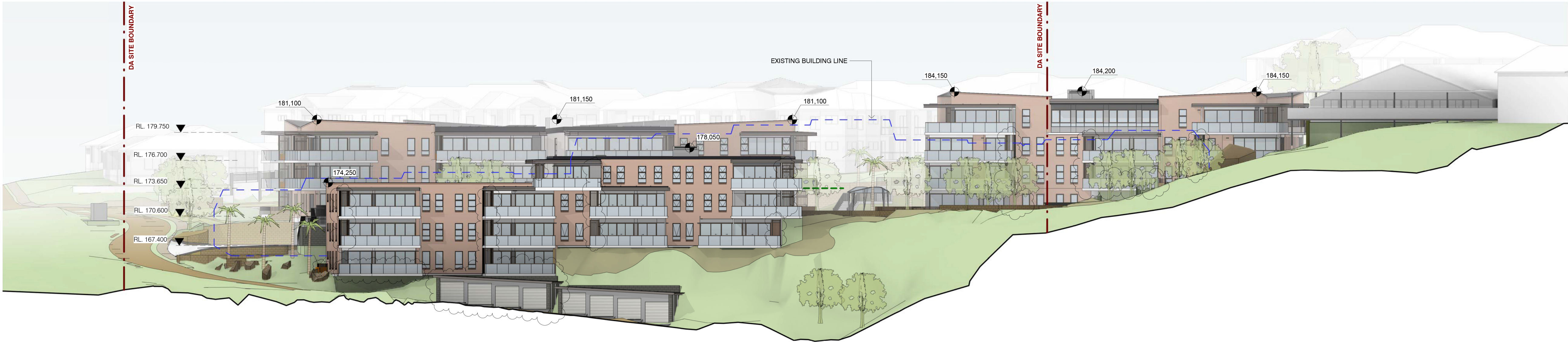

C SITE ELEVATION - EAST
1 : 250

THIS PLAN IS TO BE READ IN
CONJUNCTION WITH
THE CONDITIONS OF DEVELOPMENT
CONSENT

MOD2020/0299

Key Plan:

Drawing Disclaimer:

Do not scale from drawings.
Verify all dimensions on site before commencing work.
Copying or reproduction of this drawing is strictly prohibited without the
consent of PTW Architects

NOTE: REFER TO SURVEY DRAWING (11828701004) FOR RIDGE
HEIGHTS OF EXISTING BUILDINGS

SECTION 4.55 NOTES:

1. Condenser size have been reduced and locations updated.
2. Building B, one terrace at RL 173.650 has been changed to balcony.
3. Building B window added to east façade at RL 170.600.
4. Solar panels repositioned from roof of Building B to roof of Building A.
5. Building C, two terraces at RL 164.350 have been changed to balconies.
6. Building C, 2 apartments which were omitted from the overall plans at RL 167.400 have been indicated. These two apartments were visible on Building C Plans (256773_ADA_C101) and East Elevation (256773_ADA_402).
7. Building C, south façade, windows reconfigured.
8. Building C, one terraces added to the west façade at RL 170.600.
9. Building C, building corridor reduced.
10. Extent of fire pump room updated in Basement - RL 167.400.
11. Building C, Garages reconfigured.

05	SECTION 4.55	PTW	200302	
04	DA ISSUE	PTW	180808	
03	DA ISSUE	PTW	180807	
02	DA ISSUE	PTW	180731	
01	DA ISSUE	PTW	180727	
Rv	Amendment	By	Ck	Date

Consultant

Client
Lend Lease Development Service Pty, Ltd
Level 14, Tower Three Exchange Place, 300
Barangaroo Avenue, Barangaroo NSW 2000

Architect
PTW Architects
Level 11, 88 Phillip Street
Sydney NSW 2000 Australia
T +61 2 9232 5877
ptw.com.au
Peddie Thorp & Walker P/L
ABN 23 000 454 424
trading as PTW Architects
NSW Nominated Architects
S Parsons Architect No.6098
D Jones Architect No.4778

Project PA016904.01
Glenaeon Retirement Village
207 Forest Way Belrose NSW 2085

Title
SITE ELEVATIONS

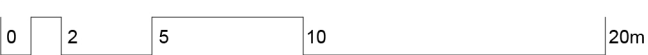

Drawing Number	Revision
256773_ADA_402	05

Status
SECTION 4.55



LEGEND

PROGRAMME

Proposed

1 Entry Feature Wall

2 Pedestrian Entry

3 Vehicle Entry

4 Seating Area

5 Bin Store

6 Bushland Garden

7 External Lift Access

8 Carport

9 Meeting Place

10 Garage & Emergency Vehicle Parking (OSD below)

11 Gully Garden

12 Area Regraded and Restored

13 Veggie Garden

14 Substation

15 Level 1 bridge

Existing

1 Existing Path

2 Existing Rock Pool & Bridge

3 Existing Crossing

4 Existing Car Park

5 Existing Pond (Modified)

6 Existing Cliff

7 Existing Rock

8 Existing Carpark to be Demolished

9 Existing Signage to be Removed

10 Existing Waterfall to be Retained

GENERAL

--- Site Boundary

--- Stage Boundary

--- Proposed Contour Line

+ EL 562.00 Existing Level

+ FL 562.00 Finished Floor Level

+ RL 562.00 Proposed Finished Level

--- Architecture Above

--- Architecture Below

Water Element - Natural Grade

Existing Building

Exposed Natural Rock

Proposed Ramp

Proposed Stairs

--- Privacy Screens

--- Balustrade

--- Handrails

Wayfinding Signage

Signage Panel

Building Entry

Proposed Shuttle Bus Stop

Lighting

PAVEMENTS

Existing Road

Proposed Road

Existing Path

Type 1: Podium - COS - Concrete

Type 2: Podium - POS - Stone Tile Medium (400x400)

Type 3: COS - Stone Tile Large (600x400)

Type 4: COS - Stone Tile Small (100x100)

Type 5: Concrete Path - COS - Integral oxide, Salt rock

Type 6: Concrete Path - Boulevard - Integral oxide and broom finish to match existing

Type 7: Concrete Path - Council Street - Plain concrete and broom finish to match existing

Type 8: Gravel - Recycled aggregate

Type 9: Threshold paving

WALLS & EDGES

Existing Wall

Type 1: Feature Stone Wall

Type 2: Rock Cutting - Natural Finish

Type 3: Retaining Wall - Texture Block

Type 4: Podium - COS - Building Entries - White Glazed Brick

Type 5: Podium - POS - Texture Block

PLANTING

Turf

PM1-Gully Mix

PM2-Heath Mix

PM3-Exotic / herlium / scented

PM4-Feature Plants

PM5-Roof Mix

PM6-Climbers

Existing Planting to be Retained

TREES

Existing Tree to be Removed Refer ARBORISTS REPORT

Existing Tree to be Transplanted Refer ARBORISTS REPORT

Existing Tree to be Retained Refer ARBORISTS REPORT

Proposed Tree

Note:

Refer to Architectural drawings for building design

FOR DEVELOPMENT APPLICATION - MOD3