



Warringah Council

## Development Application Tree Removal and Tree Pruning

Made under the Environmental Planning and Assessment Act 1979 (Sections 78A)  
for works associated with a complying Development Certificate Application

### Address the application to:

- ☐ The General Manager  
Warringah Council  
Civic Centre, 725 Pittwater Rd  
Dee Why NSW 2099

Or

- ☐ Customer Service Centre  
Warringah Council  
DX 9118  
Dee Why

### If you need help lodging your application

- ☐ Phone our Customer Service  
Centre on 02 9942 9111 or  
come in and talk to us

May 2013

### Office Use Only

WLEP 2000 Locality: 1001 981  
WLEP 2011 Zone: 31

DA 2013 / 0756

- |  |  |
|--|--|
| <input checked="" type="checkbox"/> Owners Consent | <input type="checkbox"/> Flood Zone                |
| <input checked="" type="checkbox"/> Lot and DP     | <input type="checkbox"/> Riparian Zone             |
| <input type="checkbox"/> 40m Buffer                | <input type="checkbox"/> Vegetation/<br>Threatened |
| <input type="checkbox"/> Acid Sulfate              | <input type="checkbox"/> Wave Impact               |
| <input type="checkbox"/> Bushfire Zone             | <input type="checkbox"/> Coastal Zone              |
| <input type="checkbox"/> Heritage                  | <input type="checkbox"/> 100m MHW                  |
| <input type="checkbox"/> Slip Zone                 |  |

For applicable fees and charges, please refer to Council's website: [www.warringah.nsw.gov.au](http://www.warringah.nsw.gov.au)  
or contact our Customer Service Centre.

## Privacy and Personal Information Protection Notice

The personal information requested in this form is required by or under the Environmental Planning and Assessment Act 1979 and will only be used by Warringah Council in connection with the requirements of that Act and any other relevantly applicable legislation relating to the subject-matter of this application. The information is being collected for the following purposes, namely, to enable us to (1) process and determine your application; (2) contact you in relation to your application should that be necessary; and (3) keep the public informed by making the application publicly accessible. If you do not provide the information, Council will not be able to process your application, and your application will be rejected.

Your application will be available to Councillors and Council Officers. Members of the public have certain rights of access to information and documents held by Council under the Government Information (Public Access) Act 2009 (GIPA), and under the Privacy and Personal Information Protection Act 1998 (NSW) to the extent permitted by those Acts.

Warringah Council is to be regarded as the agency that holds the information, which will be stored on Council's records management system or in archives and may be displayed on E-Services Online (except as regards to personal particulars). You have a right to access information within the meaning of the Privacy and Personal Information Protection Act 1998 (NSW) on application to Council, and to have that information updated or corrected as necessary. Please contact Warringah Council if the information you have provided is incorrect or changes or if access is otherwise sought to the information. In addition, a person may request that any material that is available (or is to be made available) for public inspection by or under the Local Government Act 1993 (NSW) be prepared or amended so as to omit or remove any matter that would disclose or discloses the person's place of living if the person considers that the disclosure would place or places the personal safety of the person or of members of the person's family at risk. Any such request must be made to Council's General Manager: see s.739 of the Local Government Act 1993 (NSW).

## Part 1 Summary Applicant(s) Details

Applicant(s) name

NATALIE YING

Owner(s) name

NATALIE + CHRISTOPHER YING

If any owner/applicant of this development application is a current employee or elected representative of Warringah Council.

Warringah Council Employee Yes ☐

Elected Representative Yes ☐

## Part 2 Application Details

2.1 Location of the  
property

Unit no.

House no.

26

Street

FERGUSON ST

Suburb

FORESTVILLE

We need this to correctly identify  
the land. These details are shown  
on your rates notice, property title  
etc.

Legal property  
description

Lot: 8

Sect:

DP/SP:

DP25408

This information must be supplied.

## Part 2 Application Details

### 2.2 Exemptions

Council consent is not required for removal if the tree is less than 5 metres in height or seven (7) metres in canopy width, the tree is dead, a noxious weed, is referred to in the list of exempt species in Appendix 5 of WDCP, or is considered dangerous to life or property.

**If a level 5 qualified arborist provides written confirmation that a tree is dangerous to life or property, the tree can be removed without obtaining Consent from Council. Please forward a copy of the arborist's report to Council prior to removal if practical.**

You may also prune a tree by less than 10% of the foliage within a 12 month period without Council consent.

### 2.3 Application Fee

\$110 - Fee to be confirmed with Council's current Fees and Charges

### 2.4 Owners Consent

The owner of the land on which the tree(s) are located must sign the consent on the application.

Any consent issued as a result of this application is not a directive or order and does not oblige the owner to undertake the consented works. The consent is valid for **five years** from the date on the determination.

### 2.5 Description of works

Please Provide details of the work to be carried out in the box below

Tree no.	Tree species (if known)	Work required (prune/remove/assess)	Reason for the work
1	Cocos Palm	Remove	The trees drop piles of smelly fruit.
2	Cocos Palm	Remove	As above
3	Pine tree (Norfolk)	Remove	Huge tree will only get bigger and could squash house.
4	Pine tree	Remove	Close to house. Blocks light and grass will not grow.
5			
6			
7			
8			
9			
10			
11			
12			
13			
14			

**Please indicate whether any of the above trees are considered dangerous to life or property. Please refer to section 2.2 Exemptions**

## Part 2 Application Details

### 2.6 Sketch

Please indicate in the box on the right:

Sketch the outline of the allotment, street, position of structures eg. house, garage and the location of each tree as numbered in 2.3

**Please tie a yellow ribbon around the tree trunk.**

Are there any dogs on the property?

Yes ☐ No ☒

Are there any locked gates blocking access?

Yes ☐ No ☒

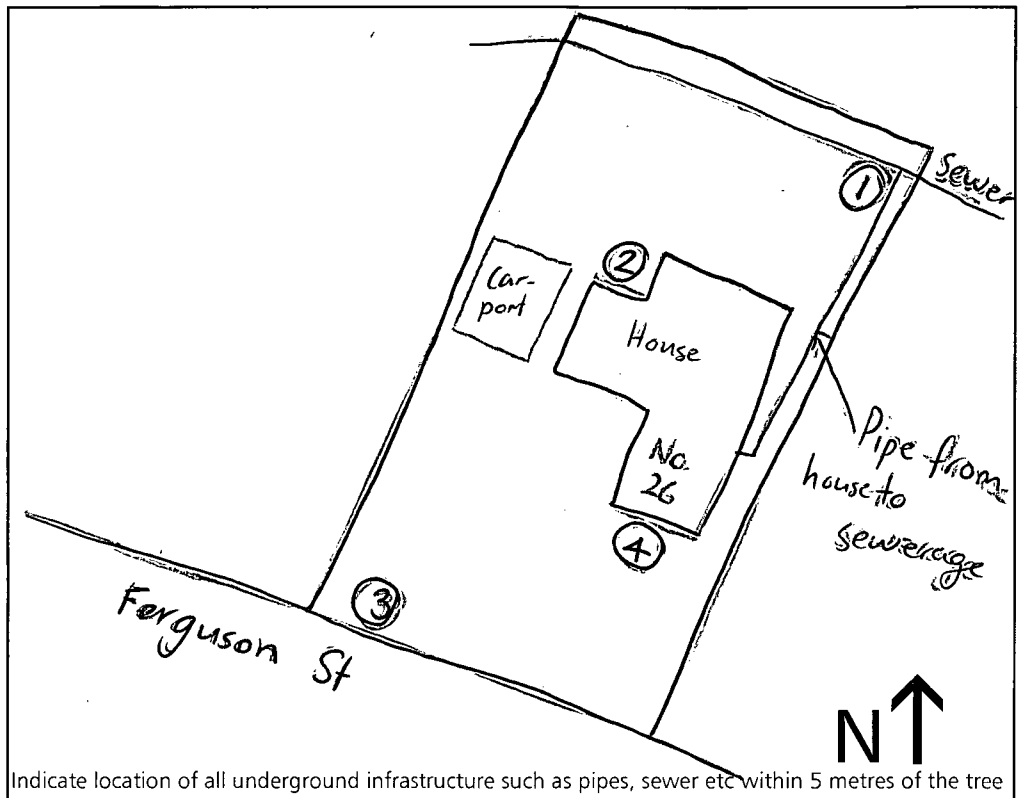

### 2.7 Integrated development

Is this application for integrated development?

Please tick appropriate boxes

Yes ☐ No ☒

Integrated development is development that requires licences or approvals from other consent authorities. Most forms of development will not be "integrated". See Part 4, Division 5, Section 91 of the Environmental Planning and Assessment Act 1979 - [www.legislation.nsw.gov.au](http://www.legislation.nsw.gov.au). If integrated additional payment (by Cheque) is required to relevant authority.

**Fisheries Management Act 1994** ☐ s144 ☐ s201 ☐ s205 ☐ s219

**Heritage Act 1977** ☐ s58

**Mine Subsidence** ☐ s15

**Compensation Act 1961**

**Mining Act 1992** ☐ s63 ☐ s64

**National Parks and** ☐ s90

**Wildlife Act 1974**

**Petroleum (Onshore) Act 1991** ☐ s9

**Protection of the Environment** ☐ s43(a),(b),(d) ☐ s47 ☐ s48 ☐ s55 ☐ s122

**Operations Act 1997**

**Roads Act 1993** ☐ s138

**Rural Fires Act 1997** ☐ s100B

**Water Management Act 2000** ☐ s89 ☐ s90 ☐ s91

## Part 2 Application Details

### 2.8 Disclosure of political donations and gifts

**Note:** gift means a gift within the meaning of section 84 of the Election Funding & Disclosures Act 1981. Failure to disclose relevant information is considered an offence under Part 6 section 96H of the Election Funding and Disclosures Act 1981..

Under section 147 of the Environmental Planning and Assessment Act 1979 any reportable political donation to an elected representative of Warringah Council (Mayor or Councillor) and/or any gift to an elected representative or Warringah Council employee within a two (2) year period commencing two (2) years before the date of this application and ending when the application is determined must be disclosed.

Are you aware of any person with a financial interest in this application who made a reportable donation or gave a gift in the last two (2) years.

☐ Yes

☒ No

If yes, complete the Political Donation Declaration and lodge it with this application. If no, in signing this application I undertake to advise the Council in writing if I become aware of any person with a financial interest in this application who has made a political donation or has given a gift in the period from the date of lodgement of this application and the date of its determination.

For further information visit Councils website at:  
[www.warringah.nsw.gov.au/plan\\_dev/PoliticalDonationsBill.aspx](http://www.warringah.nsw.gov.au/plan_dev/PoliticalDonationsBill.aspx)

## Development Application Checklist

### Required

### Supplied

#### DO YOU HAVE OWNER(S) CONSENT? (All owners of the property must give consent).

(NOTE: If the trunk of the tree is located across property boundaries, consent of **ALL** owners of **EACH** property is required)

Yes  
☒

No  
☐

#### HAVE YOU ATTACHED A SKETCH OF THE PROPERTY?

(All trees to be inspected are to be clearly marked on the sketch and on site with tape, ribbon, paint spot or numbered tag)

☒

☐

#### If you have indicated that the application is Integrated Development HAVE YOU ATTACHED A CHEQUE? Please discuss with Council.

☐

☐

#### SUPPORTING DOCUMENTATION?

Have you attached all relevant documentation, reports, photographs in support of the application? e.g. below

- Arborist's Report (in accordance with Appendix of WDCP)  
 Note: Council's assessment of your tree will be a visual observation made at ground level. Should your tree require detailed inspection or assessment of features located more than 2 metres above ground level, or below ground such as root mapping, to justify your application, you must provide a report from a qualified level 5 arborist detailing these issues
- Sewer diagram, Plumbers report
- Structural Engineers report detailing damage to property and why alternatives to removing the tree are not feasible

☐

☐

☒

☐

☐

☐

#### Exempt and Complying Development

Is this application required as part of an Exempt or Complying Development?

☐

☒

If **Yes** - have you attached all relevant plans?

A Site Plan showing existing and proposed development with trees identified in Part 2.5. Warringah Development Control Plan, Part H, Appendix 11 - Class 2-9 Building and Appendix 12 - Tree Protection Plan may apply.

☐

☐

## Municipality of Warrington

SEWER AVAILABLE

Diagram No. 420035

11.11.53

□ Boundary Trap  
 ■ Pit  
 ■ Grease Interceptor  
 ■ Gully  
 ■ P. Trap  
 ■ Reflux Sink

■ R.V. Relief Valve  
 — Cleaning Eye  
 ○ VERT. Vertical Pipe  
 ○ V.P. Vent Pipe  
 ○ S.V.P. Soil Vent. Pipe  
 D.C.C. Down Cast Cowl

**BREVIATIONS**  
I.P. Induct Pipe  
M.F. Mica Flap  
T. Tubs  
K.S. Kitchen Sink  
W.C. Water Closet  
B.W. Bath Waste

Bsn. Basin  
Shr. Shower  
W.I.P. Wrought Iron Pipe  
C.I.P. Cast Iron Pipe  
F.W. Floor Waste  
W.M. Washing Machine

**Existing drainage shown by black lines**

**Scale: 40 Feet to an inch**

~~Proposed new drainage  
shown by full blue lines.~~

~~This diagram is the property of the Owner and is to be returned to him on completion of the work.~~

Subject to application, certificates for drainage and sanitary plumbing will be issued to the owner when the work is completed and passed by the Board's Inspector.

The Board accepts no responsibility for the suitability of the diagram in relation to the eventual position of the Board's sewer. When the sewer becomes available it will be necessary to apply for a revised diagram.

**This work must be carried out in accordance with the Board's By-laws.**

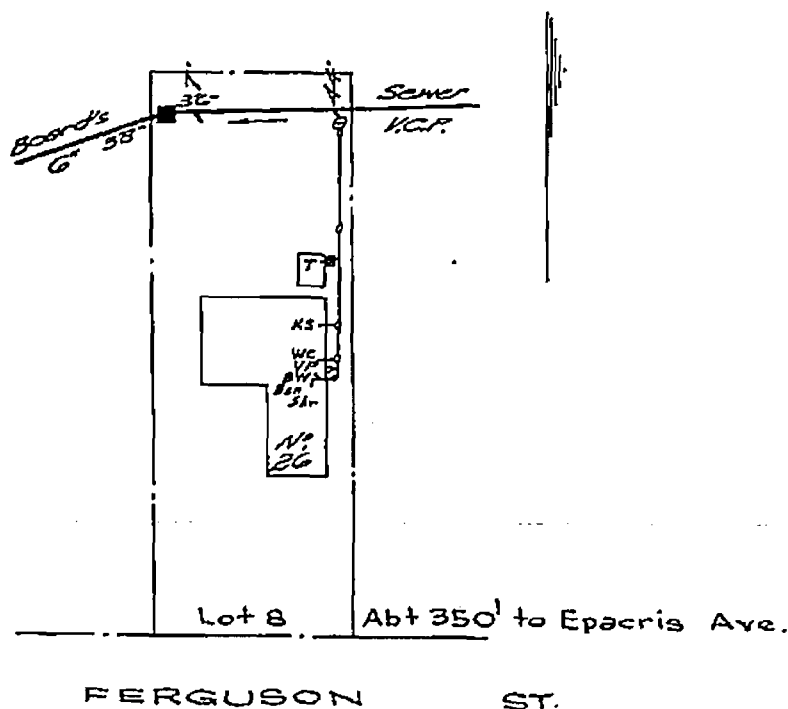

1424 263

19  
FOR ENGINEER-IN-CHIEF

W.C. Designed by		DATE	Inspector	FIRST VISIT SUPERV'SN	PASSED	DATE
8th		1/1		1/1	1/1	
Shr	Inspector		Date	Inspector		1/1
Bsn	Examined by		Outfall <u>N.S.</u>	Checked		1/1
K.S.		1/1				
T	Chief Inspector		Drainer			
Pig			Boundary Trap is not			
001-105						

NOTE This diagram only indicates availability of a sewer and any sewerage service shown as existing in Sydney Water's records. The existence and position of Sydney Water's sewers, stormwater channels, pipes, mains and structures should be ascertained by inspection of maps available at any of Sydney Water's Customer Centres. Position of structures, boundaries, sewers and sewerage services shown hereon are approximately only.

