

**SOUTH WEST ELEVATION**

'COLORBOND' OR SIMILAR  
STEEL CLADDING, VERTICAL

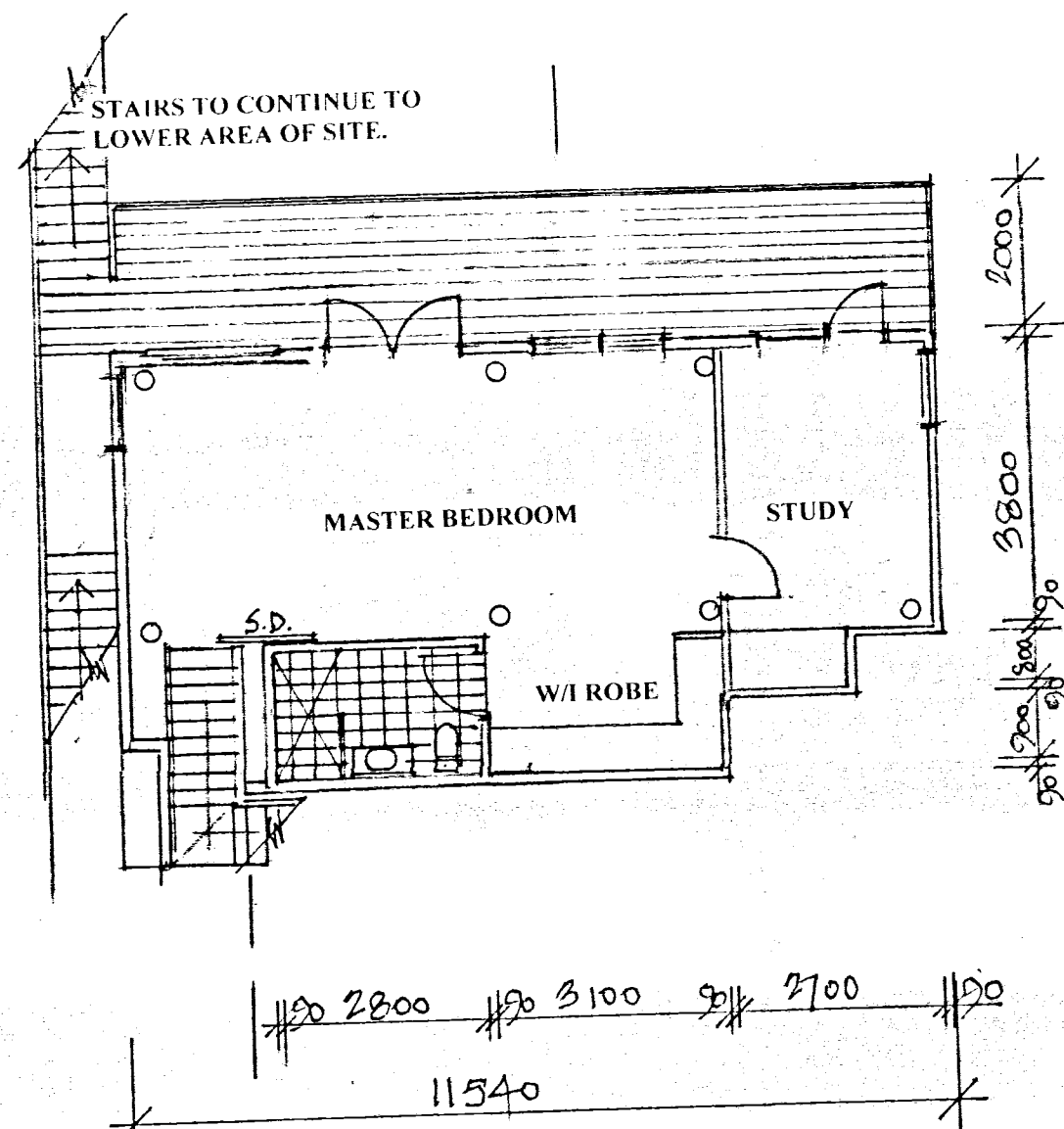

**SECTION A-A**

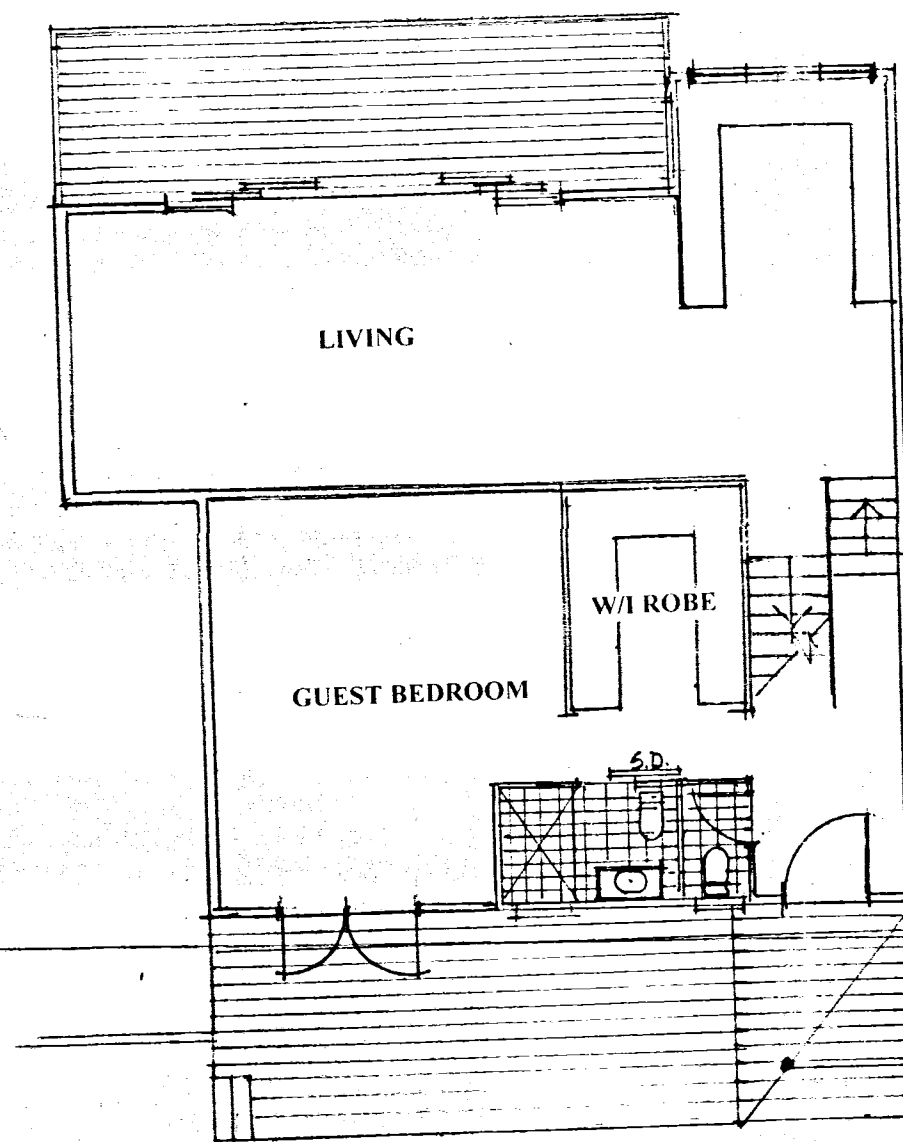

**SECTION A-A**

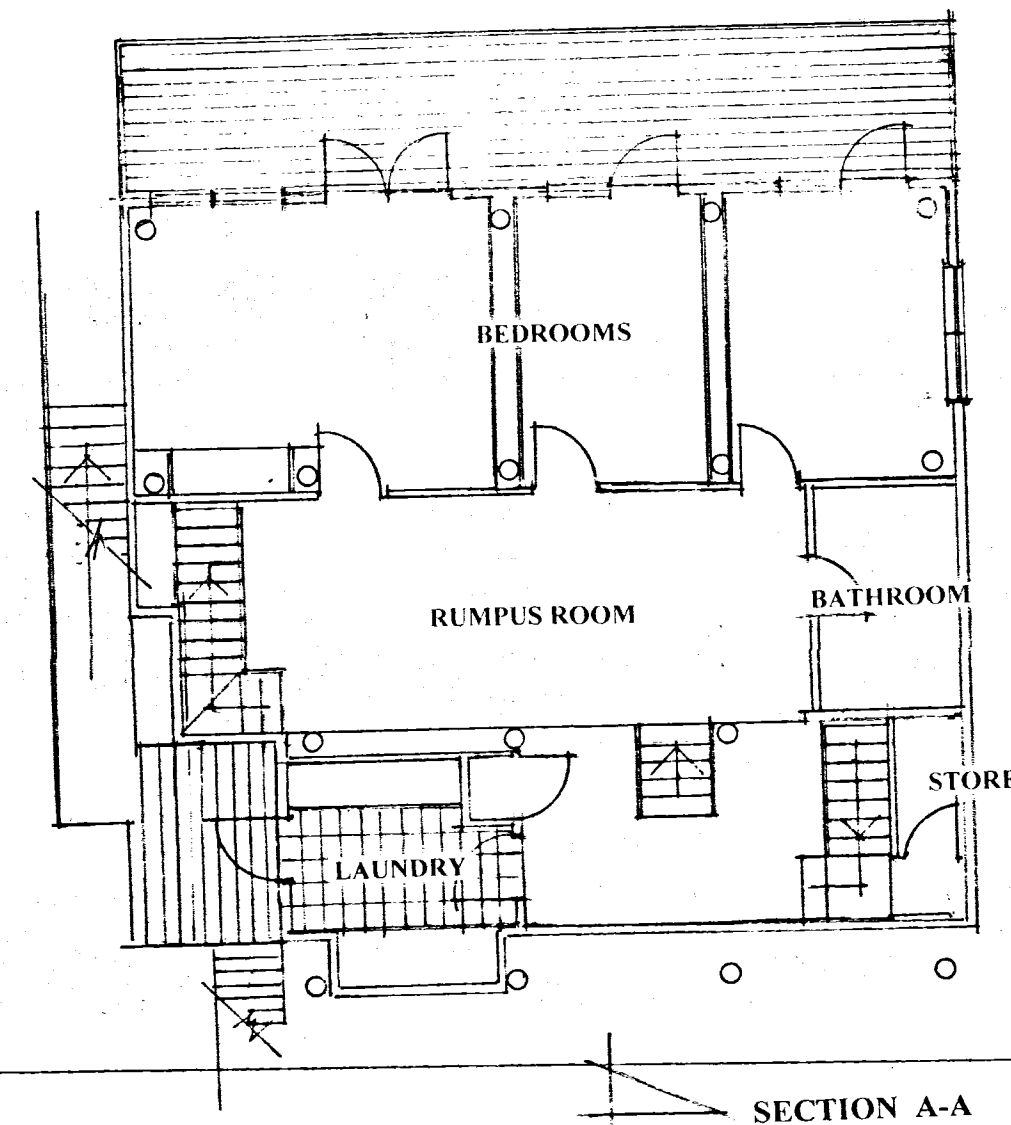

structural concrete, retaining walls, and structural steelwork to be to Structural Engineers design and certification.  
Where site and drawing dimensions vary, site measurements to prevail  
This drawing to be used for Council submission only and are not to be used as working drawing  
All remedial, extension, alteration, and new work to comply with B.C.A. and Council requirements.  
Where required Sediment Control Barriers to be installed and to be maintained at all times in a clean condition  
Termite control to AS3660  
Builder to verify all dimensions, levels, and site conditions prior to commencement of work.  
Demolished material to be recycled where the material meets B.C.A. requirements and where appropriate.  
For Landscape plan, if required, see separate plan.

WORK Description: REFER DEVELOPMENT  
APPROVAL No. N0711/10. 5/04/11. MINOR  
VARIATIONS TO APPROVED PLANS.

Client:  
Mr. BRADEN & Mrs. NYSSA CARTER.

Site:  
No. 21 HILLSIDE ROAD,  
NEWPORT, N.S.W. 2106.  
BEING LOT 13 in D.P.9224

Scale:  
DWELLING 1 to 100 SITE PLAN 1 to 200

Date: JULY 2016 Drawn J. HAINES

Drawing No: CARTER 1 Sheet: 1 of 3

**JOHN HAINES Draftsman**

Mobile: 0409 449 402  
This design and drawing are copyright and must not be reproduced either wholly or in part without the consent of JOHN HAINES