

Proposed Industrial Development at Meatworks Avenue Oxford Falls 2100 for Mr W Edwards	
--	--

LEVEL 2 19-23 BRIDGE STREET
PYMBLE NSW 2073 AUSTRALIA
T: (02)9440 2455 F: (02)9440 2466
E: gog@tpg.com.au
ASN 48 090 878 827

THE PROPERTY IN THIS DRAWING AND IN THE CONCEPTS REMAIN WITH ART 2 DESIGN TRADING AS GELDER . ANY UNAUTHORISED USE OF THIS DRAWING, AS TO THE WHOLE OR PART MAY RENDER THE USER LIABLE TO AN ACTION FOR DAMAGES. CONSEQUENTIAL EVENTS OR DAMAGES ARISING FROM UNWARRANTED OR UNAUTHORISED USE SHALL NOT RENDER ART 2 DESIGN TRADING AS GELDER OR ITS ASSOCIATED COMPANIES LIABLE.

Date: Jan 2005	Project No: 823	AMEND I
Scale: 1 : 100	Drawing No: DA00	
Date Plotted: 22-Mar-21		

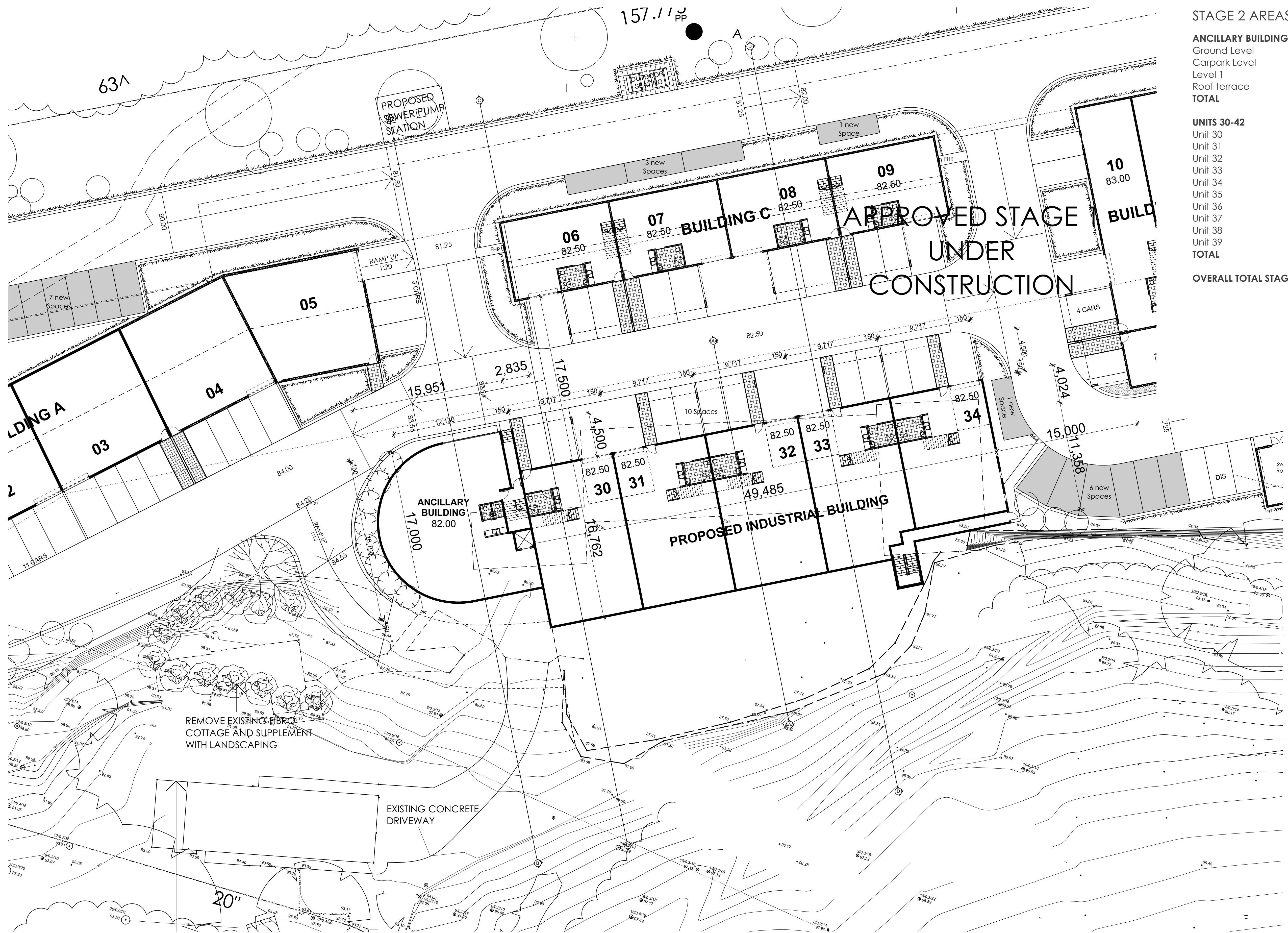

STAGE 2 AREAS

ANCILLARY BUILDING	
Ground Level	219.51sqm
Carpark Level	222.03sqm
Level 1	222.03sqm
Roof terrace	44sqm
TOTAL	707sqm

UNITS 30-42	
Unit 30	326.84sqm
Unit 31	325.92sqm
Unit 32	325.92sqm
Unit 33	316.19sqm
Unit 34	286.95sqm
Unit 35	129.63sqm
Unit 36	129.56sqm
Unit 37	129.56sqm
Unit 38	129.08sqm
Unit 39	184.77sqm
TOTAL	2284.42sqm

OVERALL TOTAL STAGE 2 2991.42sqm

K	REVISIONS TO ANCILLARY BUILDING HEIGHT FOR COURT	26/02/21
J	REVISIONS FOR COURT	25/02/21
I	REVISIONS FOR COURT	24/07/20
H	REVISIONS FOR COURT	14/07/20
G	INDUSTRIAL/OFFICE BUILDING PULLED BACK FROM ROCKFACE	03/07/20
F	REVISED COUNCIL ISSUE	25/06/20
E	COUNCIL ISSUE	31/10/19
D	DRIVEWAY REVISION	30/09/19
C	PRELIMINARY CONSULTANT ISSUE REVISED STAGE 2	02/08/19
B	UPDATED CONSULTANT ISSUE	19/09/18
A	PRELIMINARY CONSULTANT ISSUE	04/09/18
ISSUE	AMENDMENT	DATE

Proposed Industrial Development
at
Meatworks Avenue
Oxford Falls 2100
for
Mr W Edwards

gelder architecture
interiors
landscapes

LEVEL 2 19-23 BRIDGE STREET
PYMBLE NSW 2073 AUSTRALIA
T: (02)9440 2455
E: info@gelder.com.au
ABN 48 070 878 827

Ground floor Stage 2

THE PROPERTY IN THIS DRAWING AND IN THE CONCEPTS REMAIN WITH ART 2 DESIGN TRADING AS GELDER. ANY UNAUTHORISED USE OF THIS DRAWING, AS TO THE WHOLE OR PART, MAY RENDER THE USER LIABLE TO AN ACTION FOR DAMAGES, CONSEQUENTIAL EVENTS OR DAMAGES ARISING FROM UNWARRANTED OR UNAUTHORISED USE SHALL NOT RENDER ART 2 DESIGN TRADING AS GELDER OR ITS ASSOCIATED COMPANIES LIABLE.

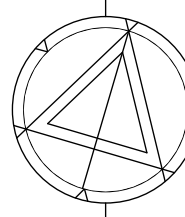

Date: Jan 2005	Project No: 823	AMEND
Scale: 1 : 100	Drawing No: DA01	K
Date Plotted: 22-Mar-21		

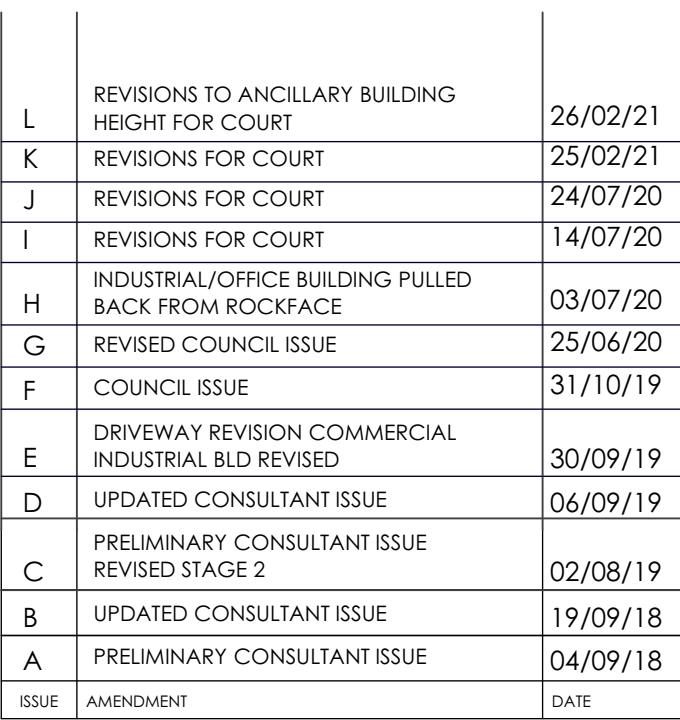

gelder

architecture
interiors
landscapes

Ground floor mezzanine Stage
2

THE PROPERTY IN THIS DRAWING AND IN THE CONCEPTS REMAIN WITH ARTZ 2 DESIGN TRADING AS GELDER. ANY UNAUTHORISED USE OF THIS DRAWING, AS TO THE WHOLE OR PART MAY RENDER THE USER LIABLE TO AN ACTION FOR DAMAGES. CONSEQUENTIAL EVENTS OR DAMAGES ARISING FROM UNWARRANTED OR UNAUTHORISED USE SHALL NOT RENDER ARTZ 2 DESIGN TRADING AS GELDER OR ITS ASSOCIATED COMPANIES LIABLE.

Date: Jan 2005	Project No: 823	AMEND
Scale: 1 : 100	Drawing No: DA02	
Date Plotted: 22-Mar-21		L

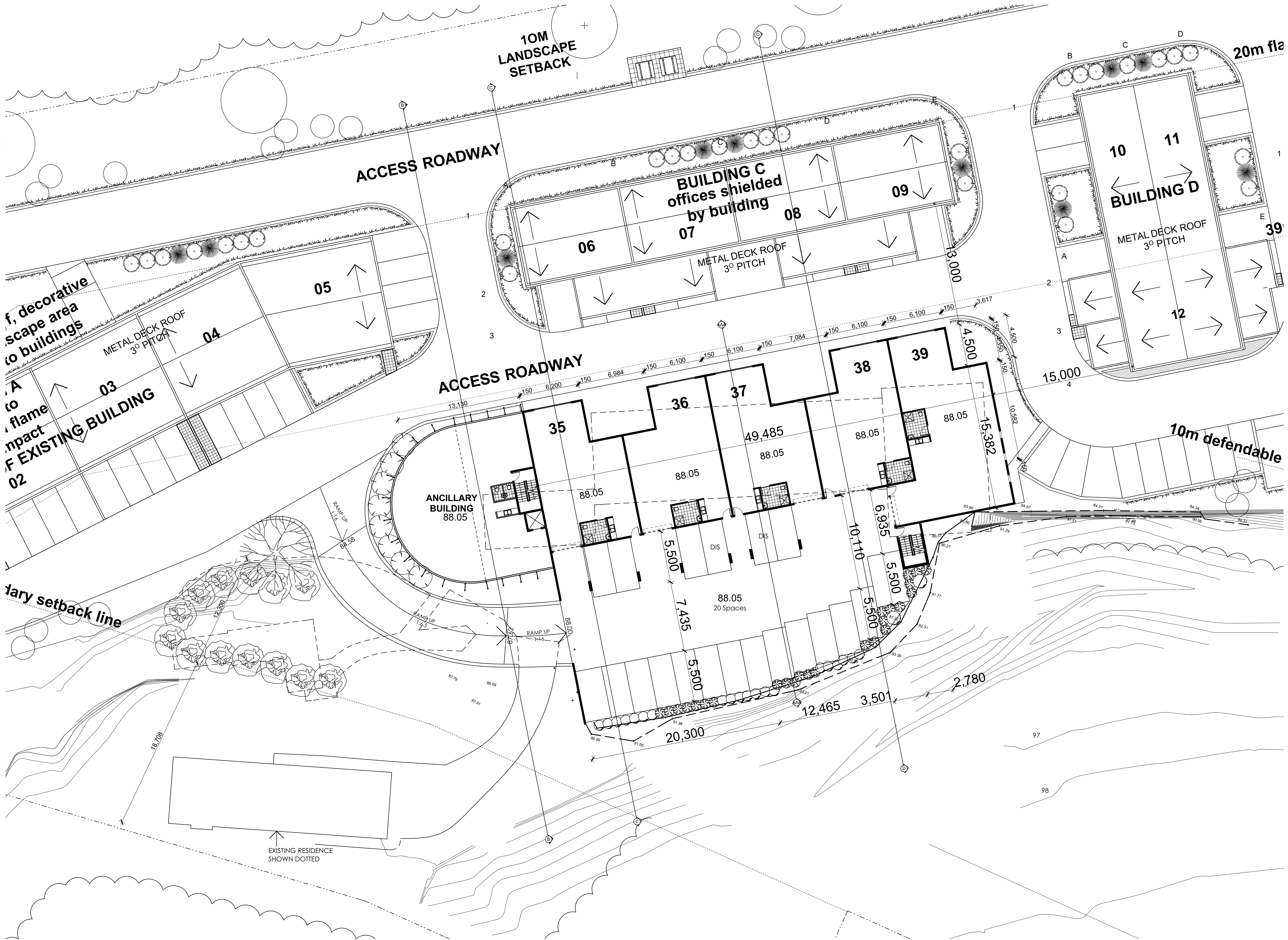

L	REVISIONS TO ANCILLARY BUILDING HEIGHT FOR COURT	26/02/21
K	REVISIONS FOR COURT	25/02/21
J	REVISIONS FOR COURT	24/07/20
I	REVISIONS FOR COURT	14/07/20
H	INDUSTRIAL/OFFICE BUILDING PULLED BACK FROM ROCKFACE	03/07/20
G	REVISED COUNCIL ISSUE	25/06/20
F	COUNCIL ISSUE	31/10/19
E	TURNING BAY ADDED	01/10/19
D	COMMERCIAL INDUSTRIAL BLD REVISED	30/09/19
C	PRELIMINARY CONSULTANT ISSUE REVISED STAGE 2	02/08/19
B	UPDATED CONSULTANT ISSUE	19/09/18
A	PRELIMINARY CONSULTANT ISSUE	04/09/18
ISSUE	AMENDMENT	DATE

Proposed Industrial Development
at
Meatworks Avenue
Oxford Falls 2100
for
Mr W Edwards

gelder architecture
interiors
landscapes

LEVEL 2 19-23 BRIDGE STREET
PYMBLE NSW 2073 AUSTRALIA
T: (02)9440 2455
E: info@gelder.com.au
ABN 48 090 878 827

Level 1 Mezzanine Stage 2

THE PROPERTY IN THIS DRAWING AND IN THE CONCEPTS REMAIN WITH ART 2 DESIGN TRADING AS GELDER. ANY UNAUTHORISED USE OF THIS DRAWING, AS TO THE WHOLE OR PART, MAY RENDER THE USER LIABLE TO AN ACTION FOR DAMAGES, CONSEQUENTIAL EVENTS OR DAMAGES ARISING FROM UNWARRANTED OR UNAUTHORISED USE SHALL NOT RENDER ART 2 DESIGN TRADING AS GELDER OR ITS ASSOCIATED COMPANIES LIABLE.

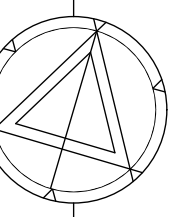

Date: Jan 2005
Scale: 1 : 100
Date Plotted: 22-Mar-21

Project No: 823
Drawing No: DA03

AMEND
L

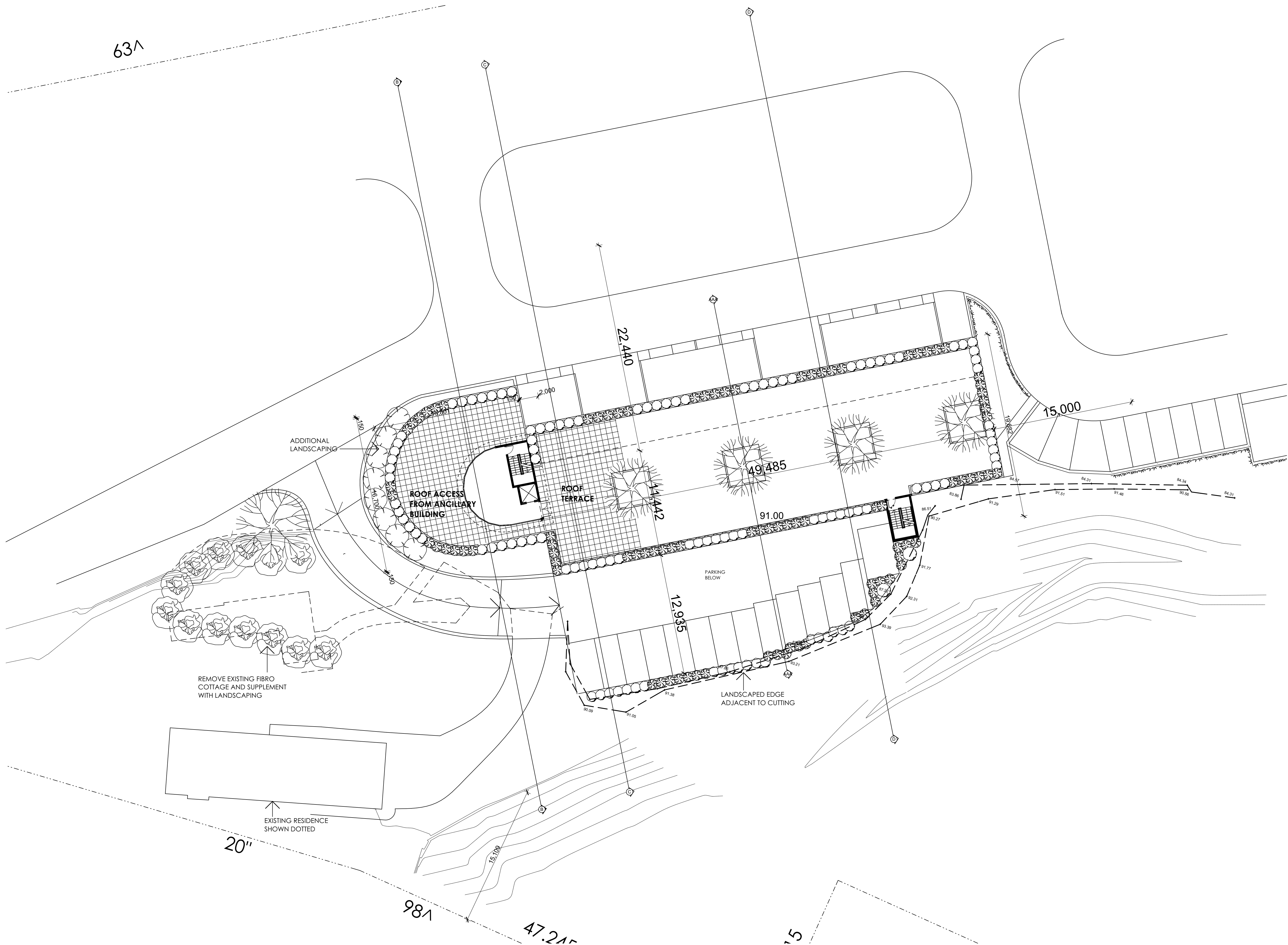

K	REVISIONS TO ANCILLARY BUILDING HEIGHT FOR COURT	26/02/21
J	REVISIONS FOR COURT	25/02/21
I	REVISIONS FOR COURT	24/07/20
H	REVISIONS FOR COURT	14/07/20
G	INDUSTRIAL/OFFICE BUILDING PULLED BACK FROM ROCKFACE	03/07/20
F	REVISED COUNCIL ISSUE	25/06/20
E	COUNCIL ISSUE	31/10/19
D	COMMERCIAL INDUSTRIAL BLD REVISED	30/09/19
C	PRELIMINARY CONSULTANT ISSUE REVISED STAGE 2	02/08/19
B	UPDATED CONSULTANT ISSUE	19/09/18
A	PRELIMINARY CONSULTANT ISSUE	04/09/18
ISSUE	AMENDMENT	DATE

Proposed Industrial Development
at
Meatworks Avenue
Oxford Falls 2100
for
Mr W Edwards

gelder architecture
interiors
landscapes

LEVEL 2 19-23 BRIDGE STREET
PYMBLE NSW 2073 AUSTRALIA
T: (02)9440 2455
E: info@gelder.com.au
ABN 48 090 878 827

Roof Terrace Level

THE PROPERTY IN THIS DRAWING AND IN THE CONCEPTS REMAIN WITH ARTZ 2 DESIGN TRADING AS GELDER. ANY UNAUTHORISED USE OF THIS DRAWING, AS TO THE WHOLE OR PART MAY RENDER THE USER LIABLE TO AN ACTION FOR DAMAGES, CONSEQUENTIAL EVENTS OR DAMAGES ARISING FROM UNWARRANTED OR UNAUTHORISED USE SHALL NOT RENDER ARTZ 2 DESIGN TRADING AS GELDER OR ITS ASSOCIATED COMPANIES LIABLE.

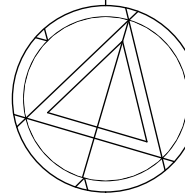

Date: Jan 2005

Project No: 823

AMEND

Scale: 1 : 100

Drawing No: DA04

K

Date Plotted: 22-Mar-21

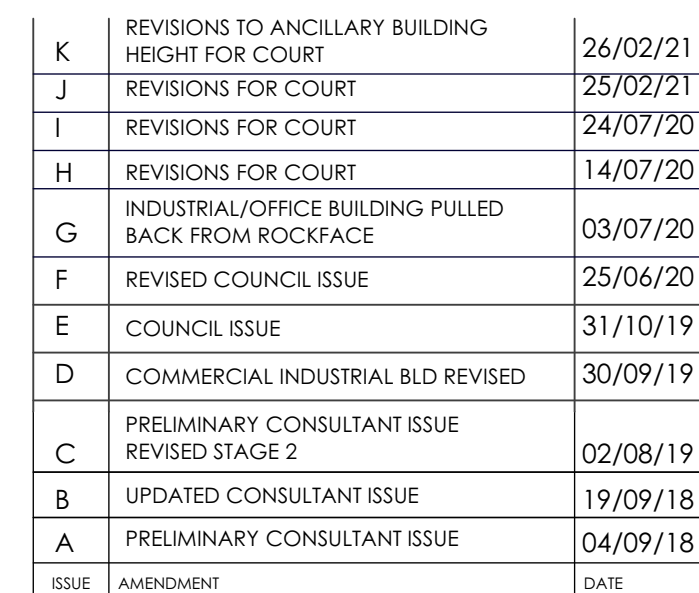

gelder

architecture
interiors
landscapes

Upper Roof Terrace

Date: Jan 2005	Project No: 823	AMEND K
Scale: 1 : 100	Drawing No: DA05	
Date Plotted: 22-Mar-21		

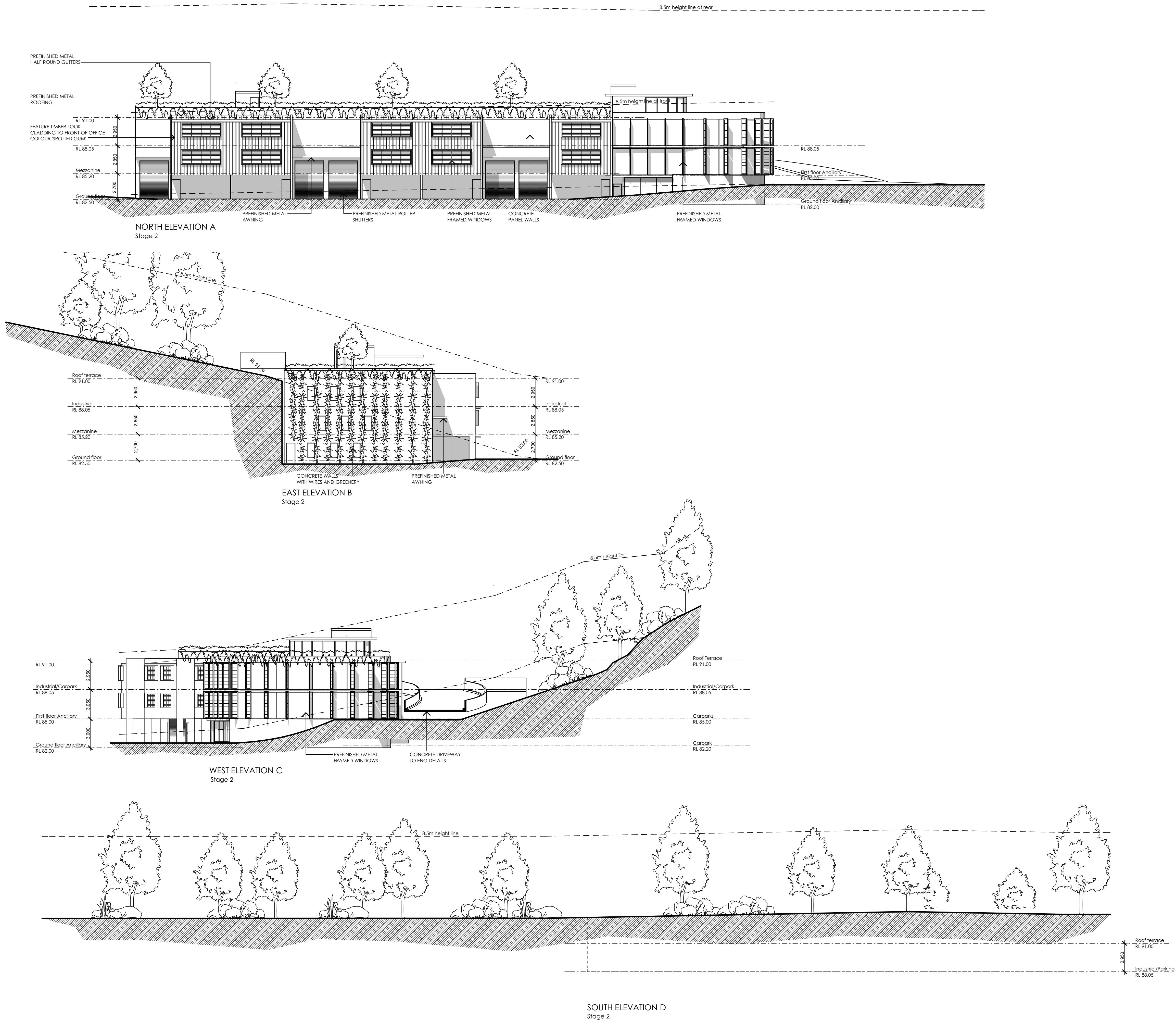

H	REVISIONS TO ANCILLARY BUILDING HEIGHT FOR COURT	25/02/21
G	REVISIONS FOR COURT	25/02/21
F	REVISIONS FOR COURT	09/10/20
E	REVISED COUNCIL ISSUE	25/06/20
D	COUNCIL ISSUE	31/10/19
C	ELEVATIONS UPDATED AS PER PLANS	30/09/19
B	UPDATED CONSULTANT ISSUE	26/08/19
A	PRELIMINARY CONSULTANT ISSUE	04/09/18
ISSUE	AMENDMENT	DATE

Proposed Industrial Development
at
Meatworks Avenue
Oxford Falls 2100
for
Mr W Edwards

gelder

architecture
interiors
landscapes

LEVEL 2 19-23 BRIDGE STREET
PYMBLE NSW 2073 AUSTRALIA
T: (02)9440 2455
E: info@gelder.com.au
ABN 48 090 878 827

Elevations

THE PROPERTY IN THIS DRAWING AND IN THE CONCEPTS REMAIN WITH ARTZ 2 DESIGN TRADING AS GELDER. ANY UNAUTHORISED USE OF THIS DRAWING, AS TO THE WHOLE OR PART, MAY RENDER THE USER LIABLE TO AN ACTION FOR DAMAGES, CONSEQUENTIAL EVENTS OR DAMAGES ARISING FROM UNWARRANTED OR UNAUTHORISED USE SHALL NOT RENDER ARTZ 2 DESIGN TRADING AS GELDER OR ITS ASSOCIATED COMPANIES LIABLE.

1

Date: Jan 2005

Scale: 1 : 100

Date Plotted: 22-Mar-21

Project No: 823

Drawing No: DA06

AMEND

H

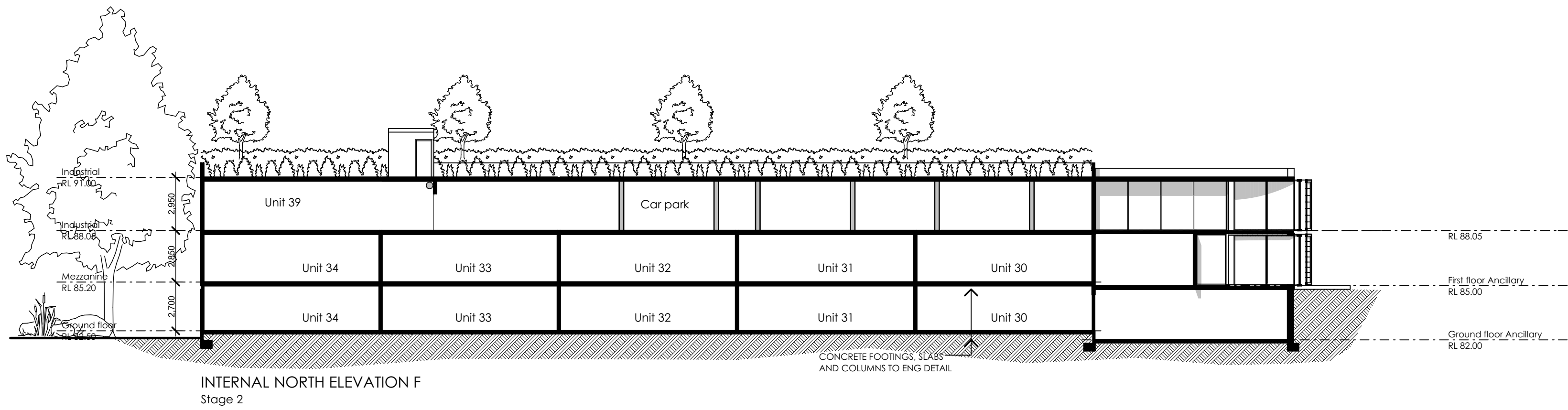
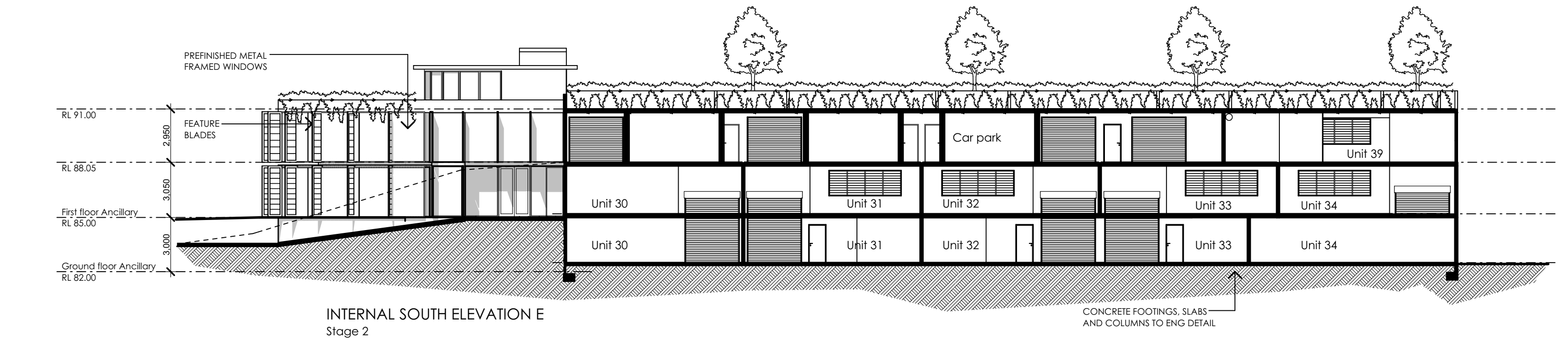

H	REVISIONS TO ANCILLARY BUILDING HEIGHT FOR COURT	26/02/21
G	REVISIONS FOR COURT	25/02/21
F	REVISIONS FOR COURT	09/10/20
E	REVISED COUNCIL ISSUE	25/06/20
D	COUNCIL ISSUE	31/10/19
C	ELEVATIONS UPDATED AS PER PLAN	30/09/19
B	UPDATED CONSULTANT ISSUE	26/08/19
A	PRELIMINARY CONSULTANT ISSUE	04/09/18
ISSUE	AMENDMENT	DATE

Proposed Industrial Development
at
Meatworks Avenue
Oxford Falls 2100
for
Mr W Edwards

gelder

architecture
interiors
landscapes

LEVEL 2 19-23 BRIDGE STREET
PYMBLE NSW 2073 AUSTRALIA
T: (02)9440 2455
E: info@gelder.com.au
ABN 48 090 878 827

Elevations

THE PROPERTY IN THIS DRAWING AND IN THE CONCEPTS REMAIN WITH ARTZ 2 DESIGN TRADING AS GELDER. ANY UNAUTHORISED USE OF THIS DRAWING, AS TO THE WHOLE OR PART, MAY RENDER THE USER LIABLE TO AN ACTION FOR DAMAGES, CONSEQUENTIAL EVENTS OR DAMAGES ARISING FROM UNWARRANTED OR UNAUTHORISED USE SHALL NOT RENDER ARTZ 2 DESIGN TRADING AS GELDER OR ITS ASSOCIATED COMPANIES LIABLE.

Date: Jan 2005

Scale: 1 : 100

Date Plotted: 22-Mar-21

Project No: 823

Drawing No: DA07

AMEND

H

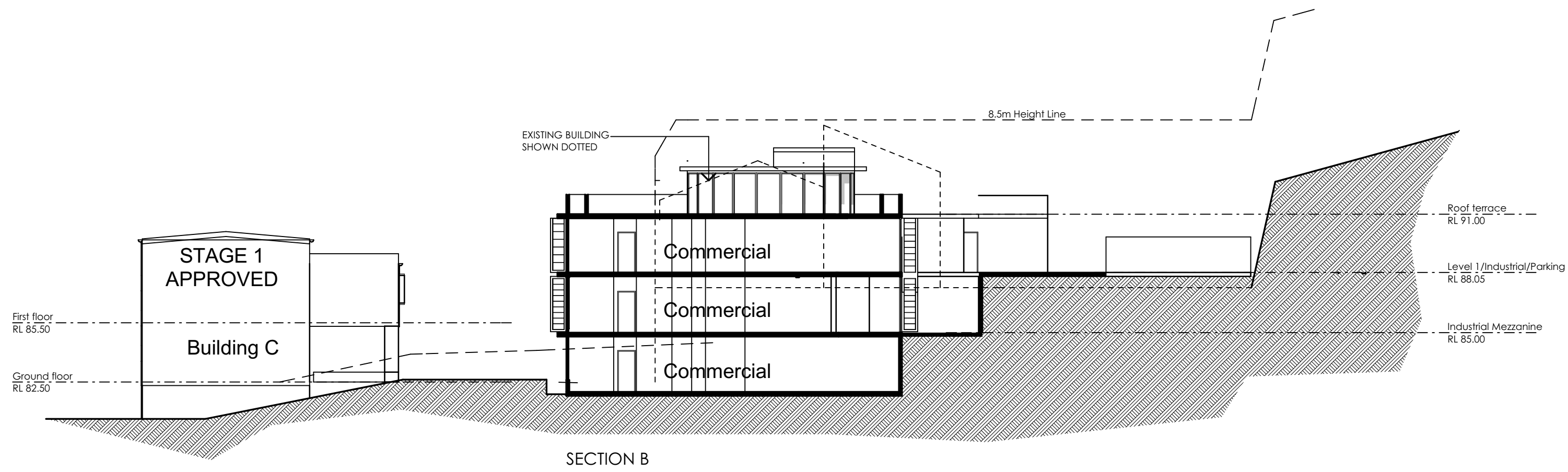

SECTION B

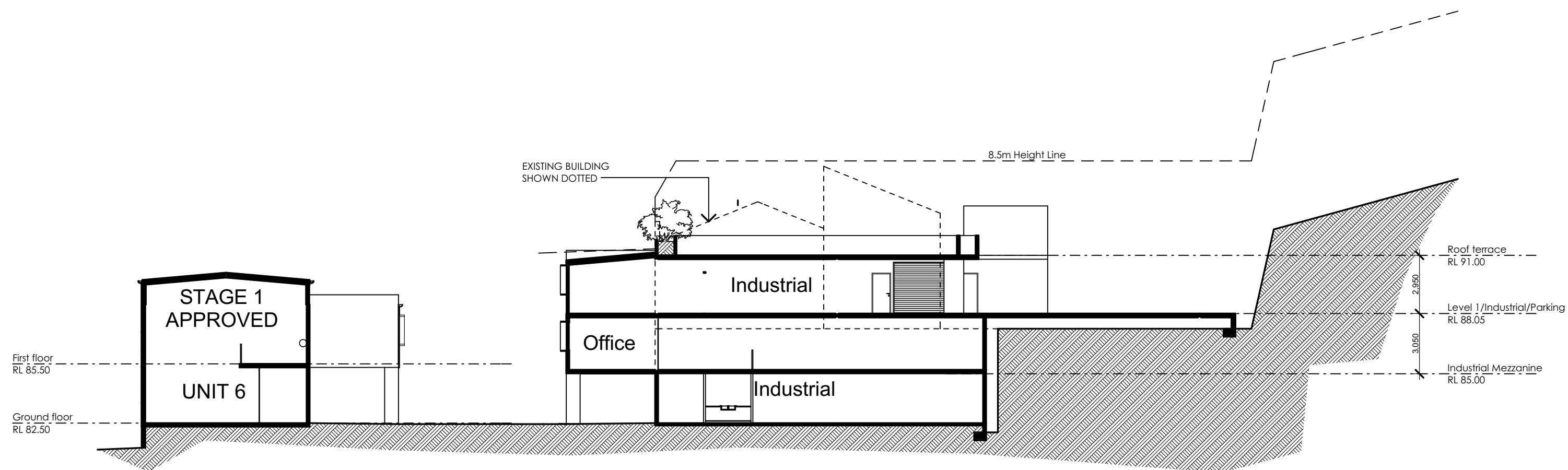

SECTION C

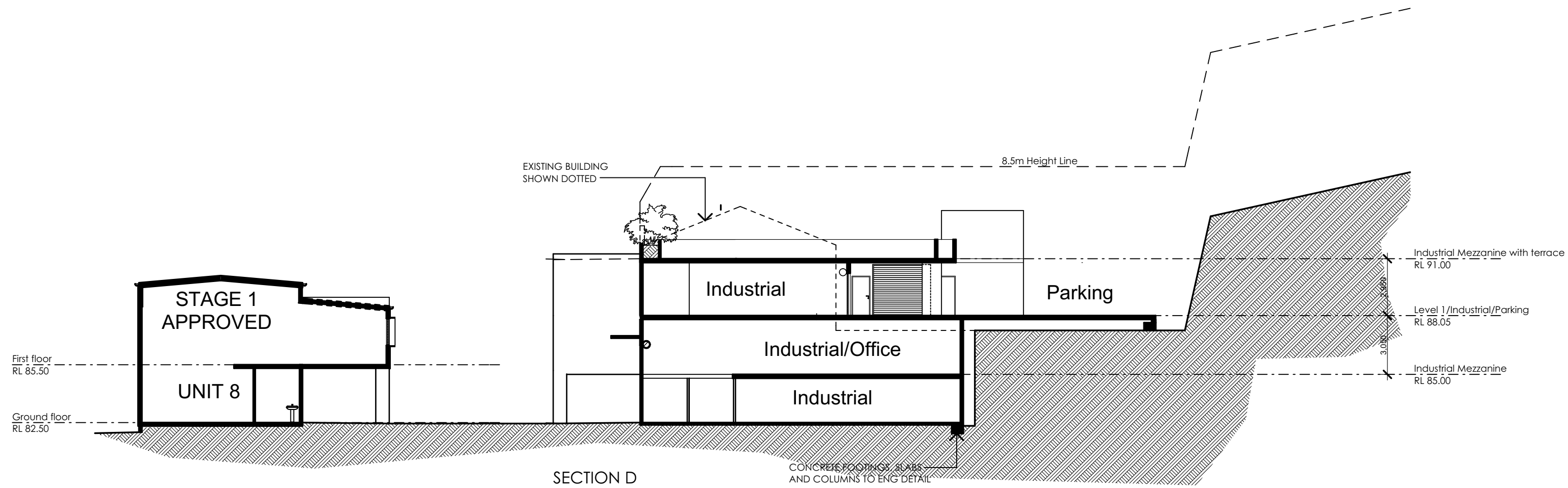

SECTION D

I	REVISIONS TO ANCILLARY BUILDING HEIGHT FOR COURT	26/02/21
H	REVISIONS FOR COURT	25/02/21
G	REVISIONS FOR COURT	24/07/20
F	SECTION C & D UPDATED	29/06/20
E	REVISED COUNCIL ISSUE	25/06/20
D	COUNCIL ISSUE	31/10/19
C	PRELIMINARY CONSULTANT ISSUE REVISED STAGE 2	02/08/19
B	UPDATED CONSULTANT ISSUE	19/09/18
A	PRELIMINARY CONSULTANT ISSUE	04/09/18
ISSUE	AMENDMENT	DATE

Proposed Industrial
Development
at
Meatworks Avenue
Oxford Falls 2100
for
Mr W Edwards

gelder architecture
interiors
landscapes

LEVEL 2 19-23 BRIDGE STREET
PYMBLE NSW 2073 AUSTRALIA
T: (02)9440 2455
E: info@gelder.com.au
ABN 48 090 878 827

Sections

THE PROPERTY IN THIS DRAWING AND IN THE
CONCEPTS REMAIN WITH ARTIZ 2 DESIGN
TRADING AS GELDER. ANY UNAUTHORISED USE
OF THIS DRAWING, AS TO THE WHOLE OR PART,
MAY RENDER THE USER LIABLE TO AN ACTION
FOR DAMAGES, CONSEQUENTIAL EVENTS OR
DAMAGES ARISING FROM UNWARRANTED OR
UNAUTHORISED USE SHALL NOT RENDER ARTIZ 2
DESIGN TRADING AS GELDER OR ITS
ASSOCIATED COMPANIES LIABLE.

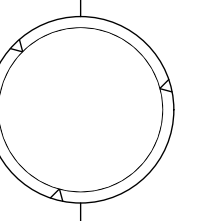

Date: Jan 2005	Project No: 823	AMEND
Scale: 1 : 100	Drawing No:	I
Date Plotted: 22-Mar-21	DA08	

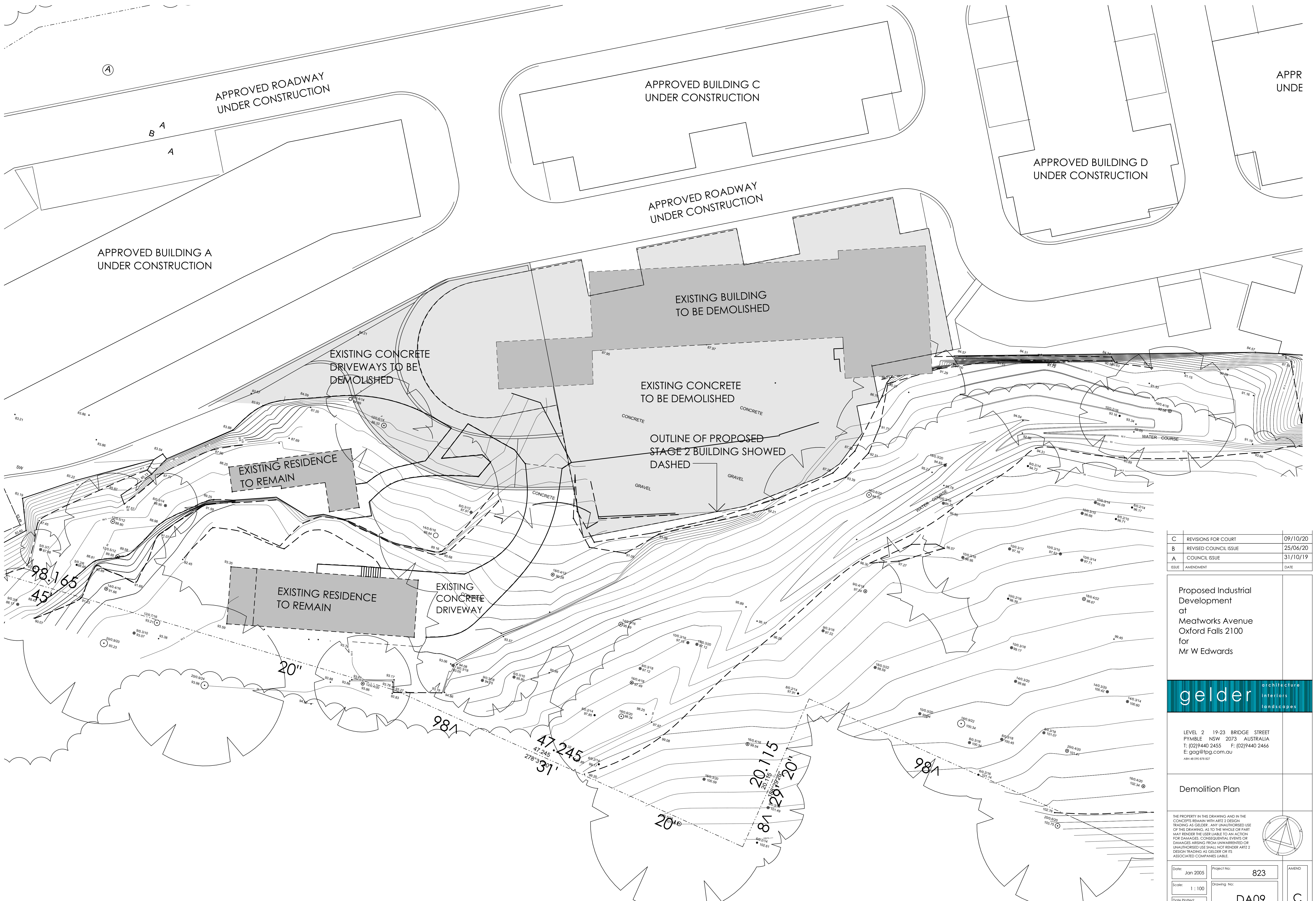

C	REVISIONS FOR COURT	09/10/20
B	REVISED COUNCIL ISSUE	25/06/20
A	COUNCIL ISSUE	31/10/19
ISSUE	AMENDMENT	DATE

Proposed Industrial Development
at
Meatworks Avenue
Oxford Falls 2100
for
Mr W Edwards

gelder architecture
interiors
landscapes

LEVEL 2 19-23 BRIDGE STREET
PYMBLE NSW 2073 AUSTRALIA
T: (02)9440 2455 F: (02)9440 2466
E: gag@tpg.com.au
ABN 48 070 878 827

Demolition Plan		
THE PROPERTY IN THIS DRAWING AND IN THE CONCEPTS REMAIN WITH ART 2 DESIGN TRADING AS GELDER. ANY UNAUTHORISED USE OF THIS DRAWING, AS TO THE WHOLE OR PART, MAY RENDER THE USER LIABLE TO AN ACTION FOR DAMAGES, CONSEQUENTIAL EVENTS OR DAMAGES ARISING FROM UNWARRANTED OR UNAUTHORISED USE SHALL NOT RENDER ART 2 DESIGN TRADING AS GELDER OR ITS ASSOCIATED COMPANIES LIABLE.		
Date: Jan 2005	Project No: 823	AMEND
Scale: 1 : 100	Drawing No: DA09	C
Date Plotted: 09-Feb-21		

