

northern
beaches
council

**PLANS APPROVED BY THE LAND AND
ENVIRONMENT COURT OF NSW**

PROCEEDINGS NO: 2020/71257

DATED: 26/03/2021

I	REVISIONS TO ANCILLARY BUILDING HEIGHT FOR COURT	26/02/21
H	REVISIONS FOR COURT	25/02/21
G	REVISIONS FOR COURT	24/07/20
F	REVISIONS FOR COURT	14/07/20
E	INDUSTRIAL/OFFICE BUILDING PULLED BACK FROM ROCKFACE	03/07/20
D	REVISED COUNCIL ISSUE	25/06/20
C	COUNCIL ISSUE	31/10/19
B	COMMERCIAL INDUSTRIAL BLD REVISED	30/09/19
A	PRELIMINARY CONSULTANT ISSUE	04/09/18
ISSUE	AMENDMENT	DATE

Proposed Industrial
Development
at
Meatworks Avenue
Oxford Falls 2100
for
Mr W Edwards

gelder architecture
interiors
landscapes

LEVEL 2 19-23 BRIDGE STREET
PYMBLE NSW 2073 AUSTRALIA
T: (02)9440 2455 F: (02)9440 2466
E: gog@pbg.com.au
ABN 48 091 578 827

Site/Site Analysis Plan

THE PROPERTY IN THIS DRAWING AND IN THE
CONCEPTS REMAIN WITH ART 2 DESIGN
TRADING AS GELDER. ANY UNAUTHORISED USE
OF THIS DRAWING, AS TO THE WHOLE OR PART,
MAY RENDER THE USER LIABLE TO AN ACTION
FOR DAMAGES, CONSEQUENTIAL EVENTS OR
DAMAGES ARISING FROM UNWARRANTED OR
UNAUTHORISED USE SHALL NOT RENDER ART 2
DESIGN TRADING AS GELDER OR ITS
ASSOCIATED COMPANIES LIABLE.



Date: Jan 2005	Project No: 823	AMEND 1
Scale: 1 : 100	Drawing No: DA00	
Date Plotted: 26-Feb-21		

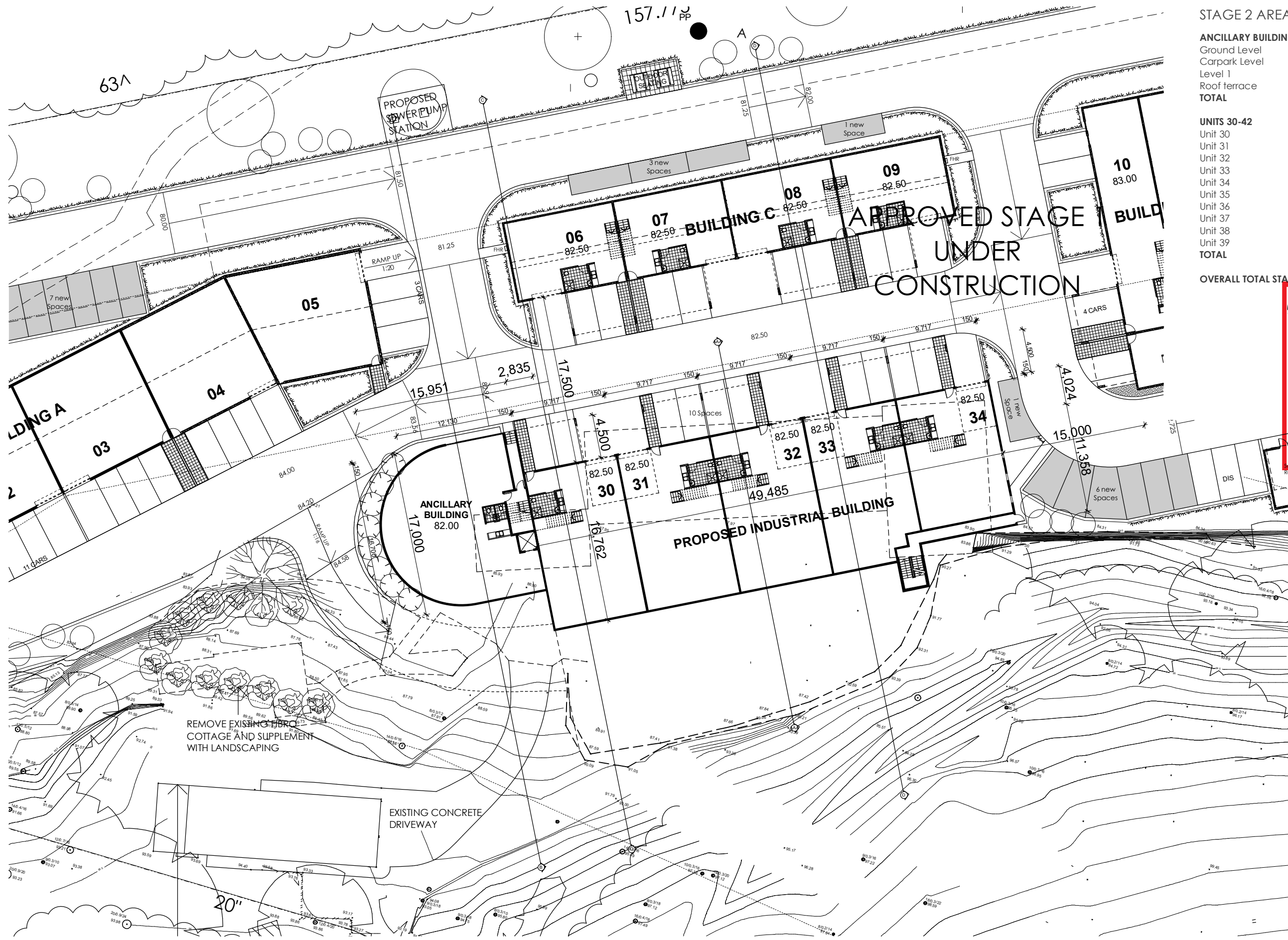

STAGE 2 AREAS

ANCILLARY BUILDING

Ground Level	219.51sqm
Carpark Level	222.03sqm
Level 1	222.03sqm
Roof terrace	44sqm
TOTAL	707sqm

UNITS 30-42

Unit 30	326.84sqm
Unit 31	325.92sqm
Unit 32	325.92sqm
Unit 33	316.19sqm
Unit 34	286.95sqm
Unit 35	129.63sqm
Unit 36	129.56sqm
Unit 37	129.56sqm
Unit 38	129.08sqm
Unit 39	184.77sqm
TOTAL	2284.42sqm

OVERALL TOTAL STAGE 2 2991.42sqm



northern
beaches
council

**PLANS APPROVED BY THE LAND AND
ENVIRONMENT COURT OF NSW**

PROCEEDINGS NO: 2020/71257

DATED: 26/03/2021

K	REVISIONS TO ANCILLARY BUILDING HEIGHT FOR COURT	26/02/21
J	REVISIONS FOR COURT	25/02/21
I	REVISIONS FOR COURT	24/07/20
H	REVISIONS FOR COURT	14/07/20
G	INDUSTRIAL/OFFICE BUILDING PULLED BACK FROM ROCKFACE	03/07/20
F	REVISED COUNCIL ISSUE	25/06/20
E	COUNCIL ISSUE	31/10/19
D	DRIVEWAY REVISION	30/09/19
C	PRELIMINARY CONSULTANT ISSUE REVISED STAGE 2	02/08/19
B	UPDATED CONSULTANT ISSUE	19/09/18
A	PRELIMINARY CONSULTANT ISSUE	04/09/18
ISSUE	AMENDMENT	DATE

Proposed Industrial
Development
at
Meatworks Avenue
Oxford Falls 2100
for
Mr W Edwards

gelder architecture
interiors
landscapes

LEVEL 2 19-23 BRIDGE STREET
PYMBLE NSW 2073 AUSTRALIA
T: (02) 9440 2455
E: info@gelder.com.au
ABN 48 015 878 827

Ground floor Stage 2

THE PROPERTY IN THIS DRAWING AND IN THE
CONCEPTS REMAIN WITH ART 2 DESIGN
TRAINING AS GELDER. ANY UNAUTHORISED USE
OF THIS DRAWING, AS TO THE WHOLE OR PART,
MAY RENDER THE USER LIABLE TO AN ACTION
FOR DAMAGES, CONSEQUENTIAL EVENTS OR
DAMAGES ARISING FROM UNAUTHORIZED OR
UNAUTHORIZED USE SHALL NOT RENDER ART 2
DESIGN TRAINING AS GELDER OR ITS
ASSOCIATED COMPANIES LIABLE.



Date: Jan 2005	Project No: 823	AMEND Drawing No: DA01	K
Scale: 1 : 100			
Date Plotted: 26-Feb-21			

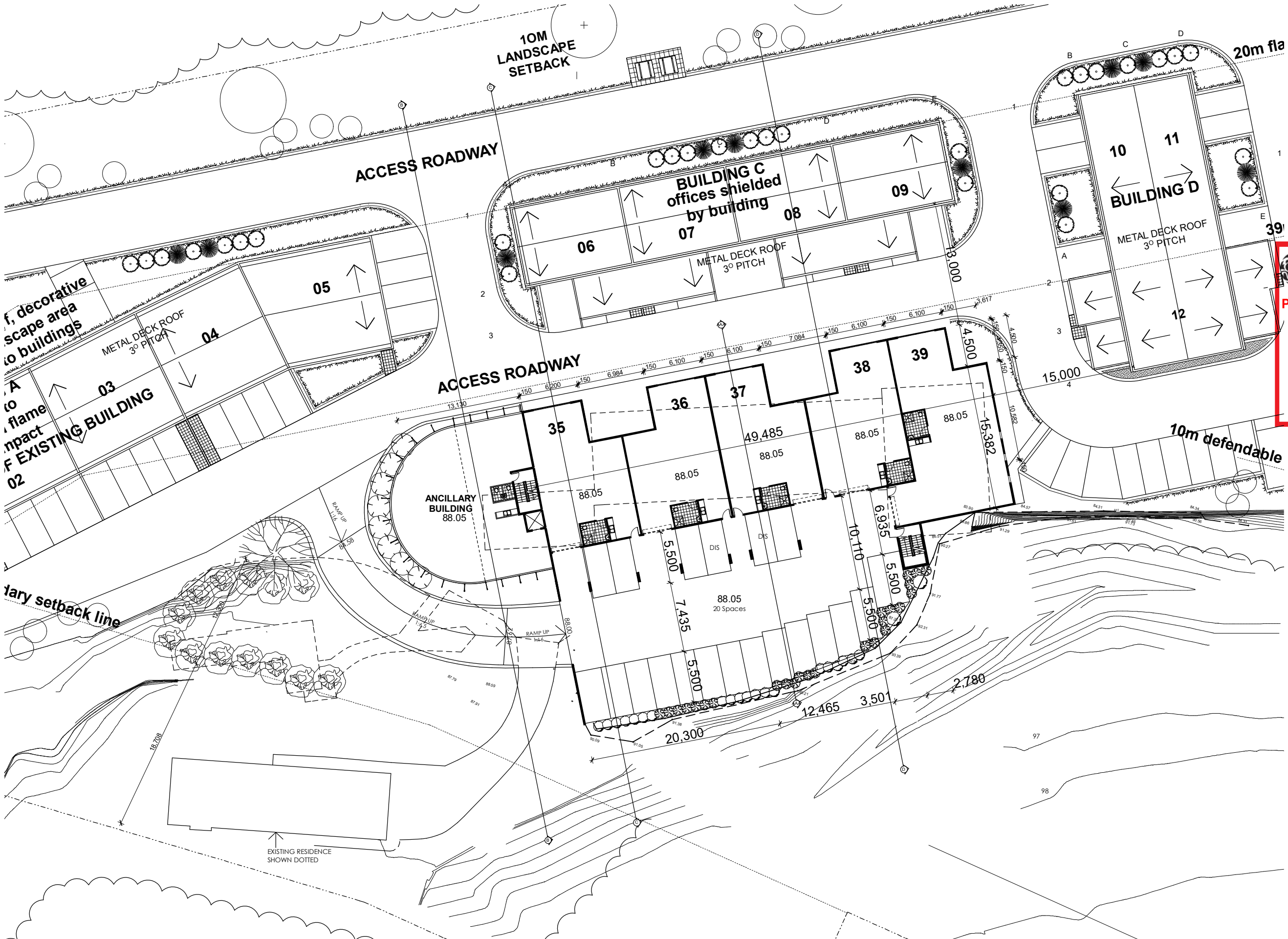

northern
beaches
council

PLANS APPROVED BY THE LAND AND
ENVIRONMENT COURT OF NSW

PROCEEDINGS NO: 2020/71257

DATED: 26/03/2021

L	REVISIONS TO ANCILLARY BUILDING HEIGHT FOR COURT	26/02/21
K	REVISIONS FOR COURT	25/02/21
J	REVISIONS FOR COURT	24/07/20
I	REVISIONS FOR COURT	14/07/20
H	INDUSTRIAL/OFFICE BUILDING PULLED BACK FROM ROCKFACE	03/07/20
G	REVISED COUNCIL ISSUE	25/06/20
F	COUNCIL ISSUE	31/10/19
E	TURNING BAY ADDED	01/10/19
D	COMMERCIAL INDUSTRIAL BLD REVISED	30/09/19
C	PRELIMINARY CONSULTANT ISSUE REVISED STAGE 2	02/08/19
B	UPDATED CONSULTANT ISSUE	19/09/18
A	PRELIMINARY CONSULTANT ISSUE	04/09/18
ISSUE	AMENDMENT	DATE

Proposed Industrial
Development
at
Meatworks Avenue
Oxford Falls 2100
for
Mr W Edwards

gelder architecture
interiors
landscapes

LEVEL 2 19-23 BRIDGE STREET
PYMBLE NSW 2073 AUSTRALIA
T: (02) 9440 2455
E: info@gelder.com.au
ABN 48 015 878 827

Level 1 Mezzanine Stage 2

THE PROPERTY IN THIS DRAWING AND IN THE CONCEPTS REMAIN WITH ART 2 DESIGN TRADING AS GELDER. ANY UNAUTHORISED USE OF THIS DRAWING, AS TO THE WHOLE OR PART, MAY RENDER THE USER LIABLE TO AN ACTION FOR DAMAGES. CONSEQUENTIAL EVENTS OR DAMAGES ARISING FROM UNWARRANTED OR UNAUTHORISED USE SHALL NOT RENDER ART 2 DESIGN TRADING AS GELDER OR ITS ASSOCIATED COMPANIES LIABLE.



Date: Jan 2005	Project No: 823	AMEND
Scale: 1 : 100	Drawing No: DA03	L
Date Plotted: 26-Feb-21		

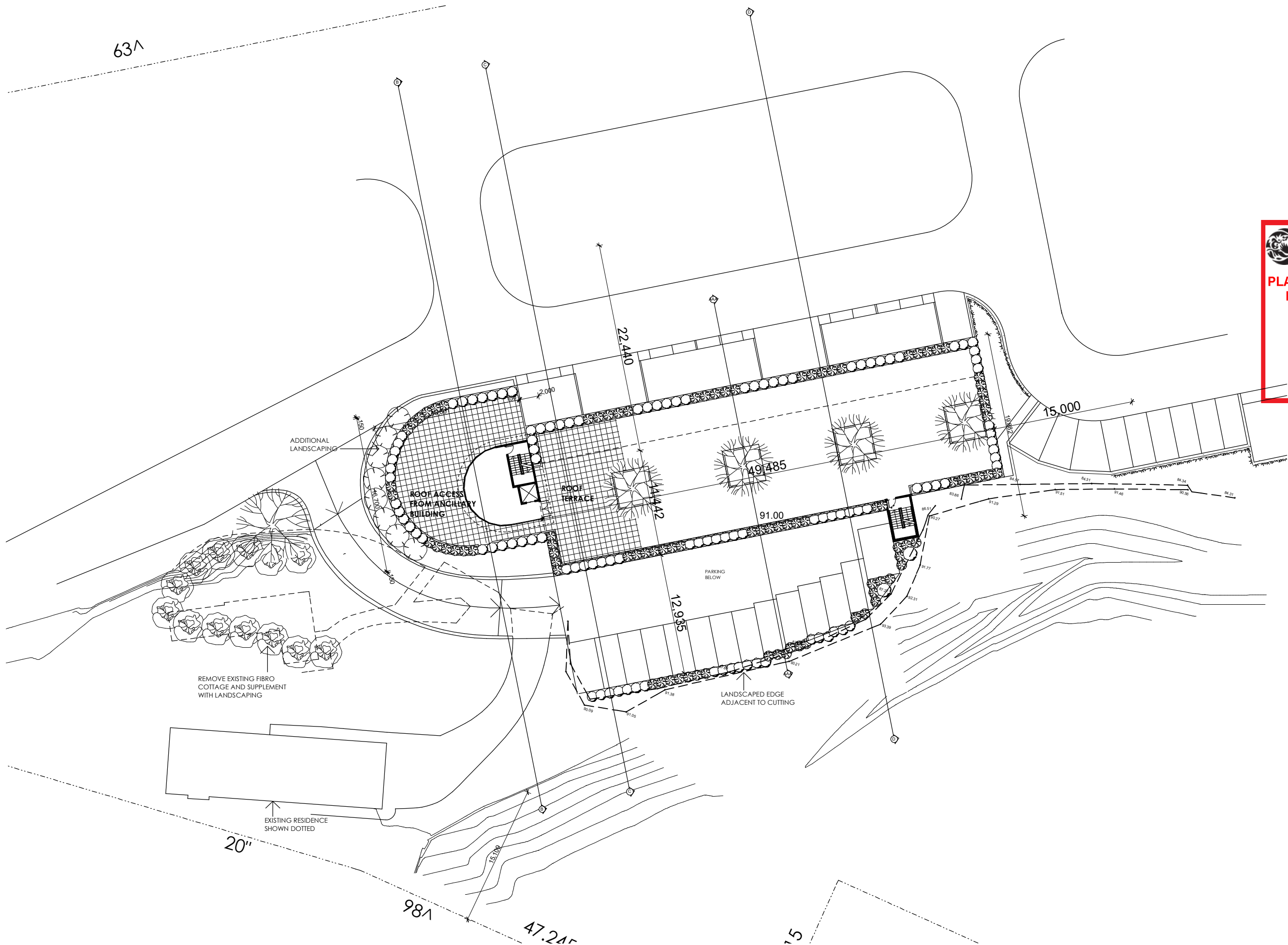



northern
beaches
council

PLANS APPROVED BY THE LAND AND
ENVIRONMENT COURT OF NSW

PROCEEDINGS NO: 2020/71257

DATED: 26/03/2021

K	REVISIONS TO ANCILLARY BUILDING HEIGHT FOR COURT	26/02/21
J	REVISIONS FOR COURT	25/02/21
I	REVISIONS FOR COURT	24/07/20
H	REVISIONS FOR COURT	14/07/20
G	INDUSTRIAL/OFFICE BUILDING PULLED BACK FROM ROCKFACE	03/07/20
F	REVISED COUNCIL ISSUE	25/06/20
E	COUNCIL ISSUE	31/10/19
D	COMMERCIAL INDUSTRIAL BLD REVISED	30/09/19
C	PRELIMINARY CONSULTANT ISSUE REVISED STAGE 2	02/08/19
B	UPDATED CONSULTANT ISSUE	19/09/18
A	PRELIMINARY CONSULTANT ISSUE	04/09/18
ISSUE	AMENDMENT	DATE

Proposed Industrial
Development
at
Meatworks Avenue
Oxford Falls 2100
for
Mr W Edwards

gelder

architecture
interiors
landscapes

LEVEL 2 19-23 BRIDGE STREET
PYMBLE NSW 2073 AUSTRALIA
T: (02) 9440 2455
E: info@gelder.com.au
ABN 48 071 878 827

Roof Terrace Level

THE PROPERTY IN THIS DRAWING AND IN THE
CONCEPTS REMAIN WITH ART 2 DESIGN
TRAINING AS GELDER. ANY UNAUTHORISED USE
OF THIS DRAWING, AS TO THE WHOLE OR PART,
MAY RENDER THE USER LIABLE TO AN ACTION
FOR DAMAGES, CONSEQUENTIAL EVENTS OR
DAMAGES ARISING FROM UNWARRANTED OR
UNAUTHORISED USE SHALL NOT RENDER ART 2
DESIGN TRAINING AS GELDER OR ITS
ASSOCIATED COMPANIES LIABLE.

Date: Jan 2005
Scale: 1 : 100
Date Plotted: 26-Feb-21

Project No: 823
Drawing No: DA04

AMEND
K

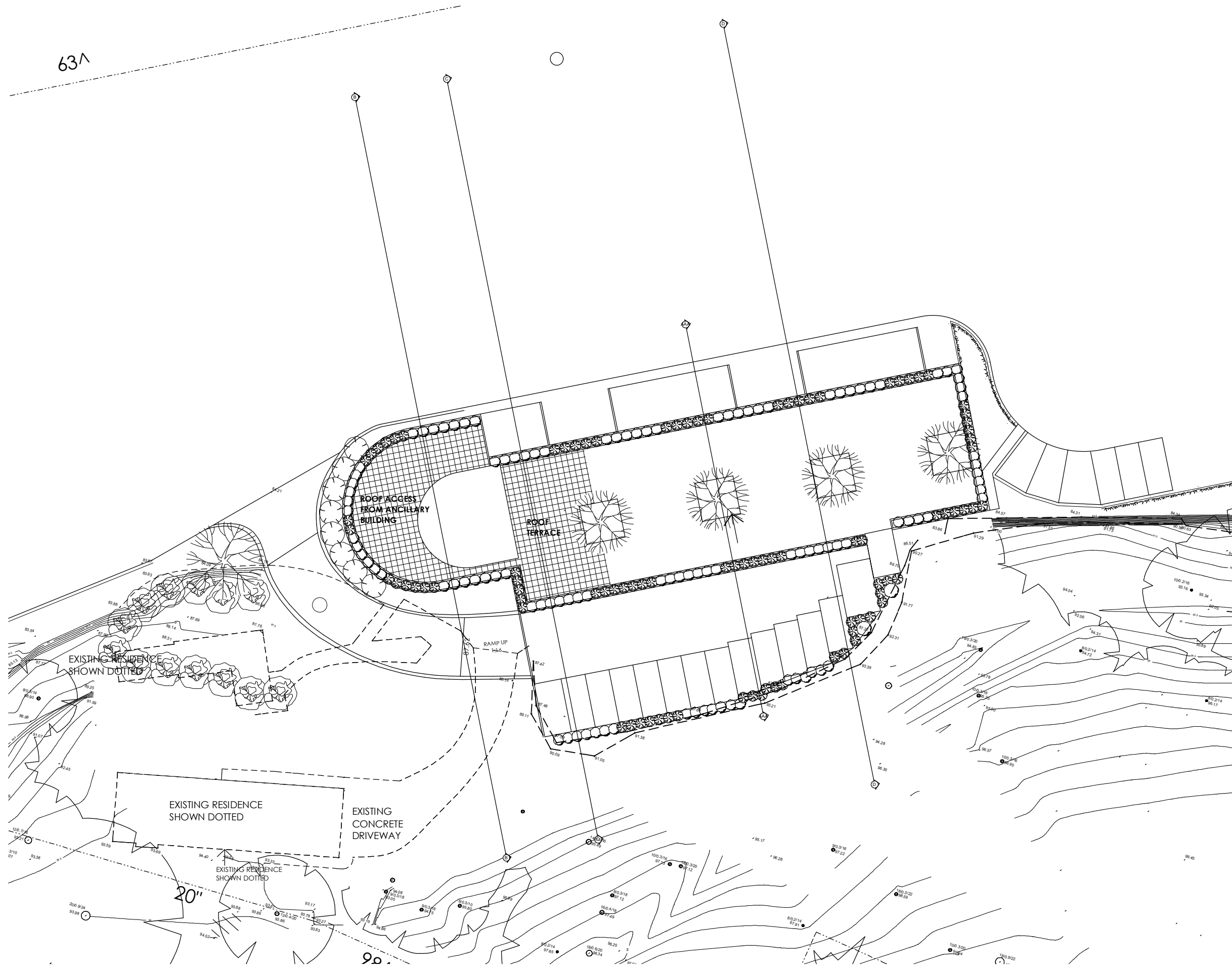



northern
beaches
council

PLANS APPROVED BY THE LAND AND ENVIRONMENT COURT OF NSW

PROCEEDINGS NO: 2020/71257

DATED: 26/03/2021

K	REVISIONS TO ANCILLARY BUILDING HEIGHT FOR COURT	26/02/21
J	REVISIONS FOR COURT	25/02/21
I	REVISIONS FOR COURT	24/07/20
H	REVISIONS FOR COURT	14/07/20
G	INDUSTRIAL/OFFICE BUILDING PULLED BACK FROM ROCKFACE	03/07/20
F	REVISED COUNCIL ISSUE	25/06/20
E	COUNCIL ISSUE	31/10/19
D	COMMERCIAL INDUSTRIAL BLD REVISED	30/09/19
C	PRELIMINARY CONSULTANT ISSUE REVISED STAGE 2	02/08/19
B	UPDATED CONSULTANT ISSUE	19/09/18
A	PRELIMINARY CONSULTANT ISSUE	04/09/18
ISSUE	AMENDMENT	DATE

Proposed Industrial Development at Meatworks Avenue Oxford Falls 2100 for Mr W Edwards

gelder

architecture
interiors
landscapes

LEVEL 2 19-23 BRIDGE STREET PYMBLE NSW 2073 AUSTRALIA
T: (02) 9440 2455
E: info@gelder.com.au
ABN 48 071 978 927

Upper Roof Terrace

THE PROPERTY IN THIS DRAWING AND IN THE CONCEPTS REMAIN WITH ART 2 DESIGN TRADING AS GELDER. ANY UNAUTHORISED USE OF THIS DRAWING, AS TO THE WHOLE OR PART, MAY RENDER THE USER LIABLE TO AN ACTION FOR DAMAGES, CONSEQUENTIAL EVENTS OR DAMAGES ARISING FROM UNWARRANTED OR UNAUTHORISED USE SHALL NOT RENDER ART 2 DESIGN TRADING AS GELDER OR ITS ASSOCIATED COMPANIES LIABLE.



Date: Jan 2005	Project No: 823	AMEND
Scale: 1 : 100	Drawing No: DA05	K
Date Plotted: 26-Feb-21		

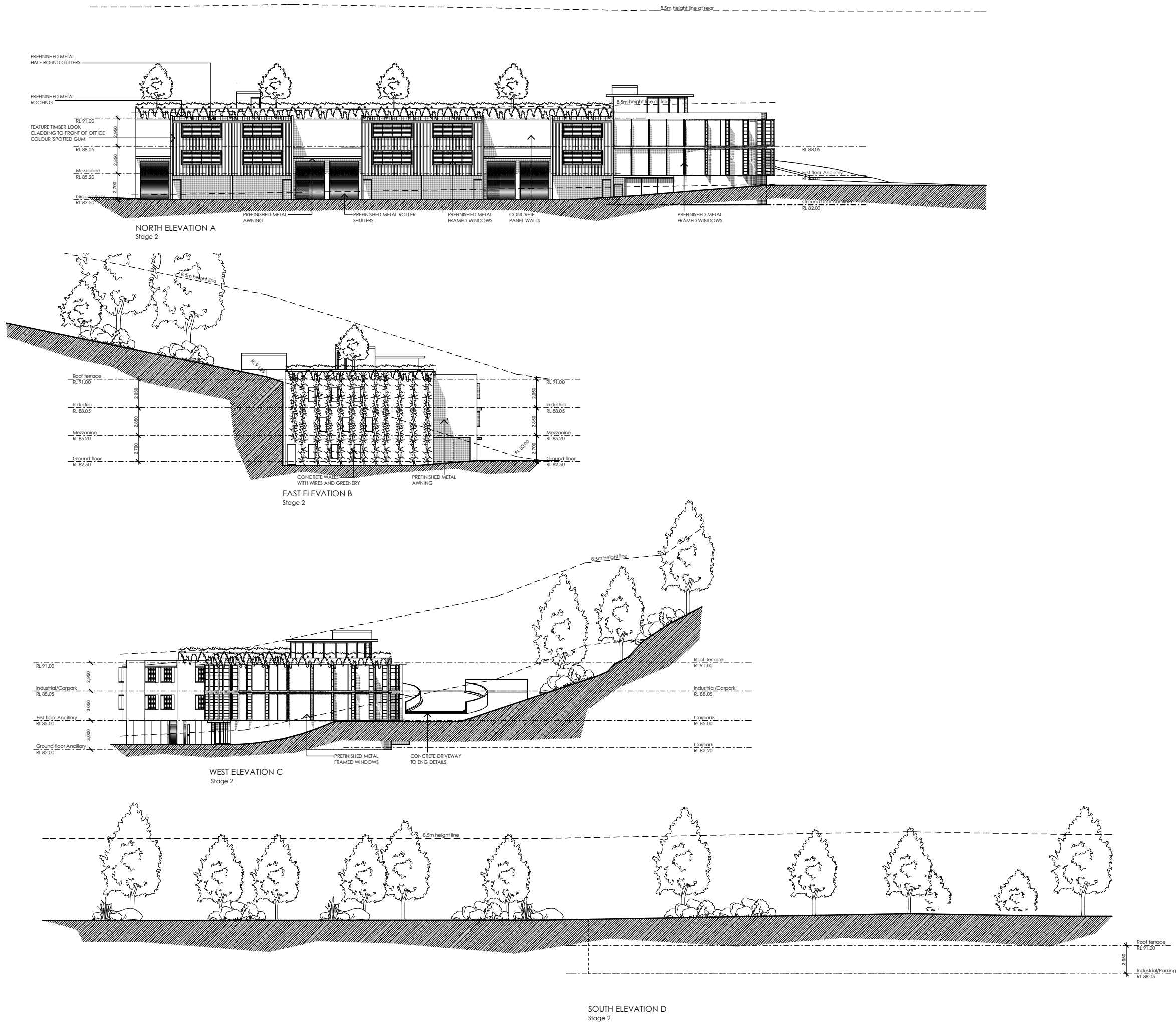

PLANS APPROVED BY THE LAND AND ENVIRONMENT COURT OF NSW

PROCEEDINGS NO: 2020/71257

DATED: 26/03/2021

H	REVISIONS TO ANCILLARY BUILDING HEIGHT FOR COURT	25/02/21
G	REVISIONS FOR COURT	25/02/21
F	REVISIONS FOR COURT	09/10/20
E	REVISED COUNCIL ISSUE	25/06/20
D	COUNCIL ISSUE	31/10/19
C	ELEVATIONS UPDATED AS PER PLANS	30/09/19
B	UPDATED CONSULTANT ISSUE	26/08/19
A	PRELIMINARY CONSULTANT ISSUE	04/09/18
ISSUE	AMENDMENT	DATE

Proposed Industrial Development at Meatworks Avenue Oxford Falls 2100 for Mr W Edwards	
gelder architecture interiors landscapes	
LEVEL 2 19-23 BRIDGE STREET PYMBLE NSW 2073 AUSTRALIA T: (02)9440 2455 E: info@gelder.com.au ABN 48 071 978 927	
Elevations	
THE PROPERTY IN THIS DRAWING AND IN THE CONCEPTS REMAIN WITH ART2 DESIGN TRADING AS GELDER. ANY UNAUTHORISED USE OF THIS DRAWING, AS TO THE WHOLE OR PART, MAY RENDER THE USER LIABLE TO AN ACTION FOR DAMAGES, CONSEQUENTIAL EVENTS OR DAMAGES ARISING FROM UNWARRANTED OR UNAUTHORISED USE SHALL NOT RENDER ART2 DESIGN TRADING AS GELDER OR ITS ASSOCIATED COMPANIES LIABLE.	
Date: Jan 2005 Scale: 1 : 100 Date Plotted: 26-Feb-21	Project No: 823 Drawing No: DA06
	AMEND H

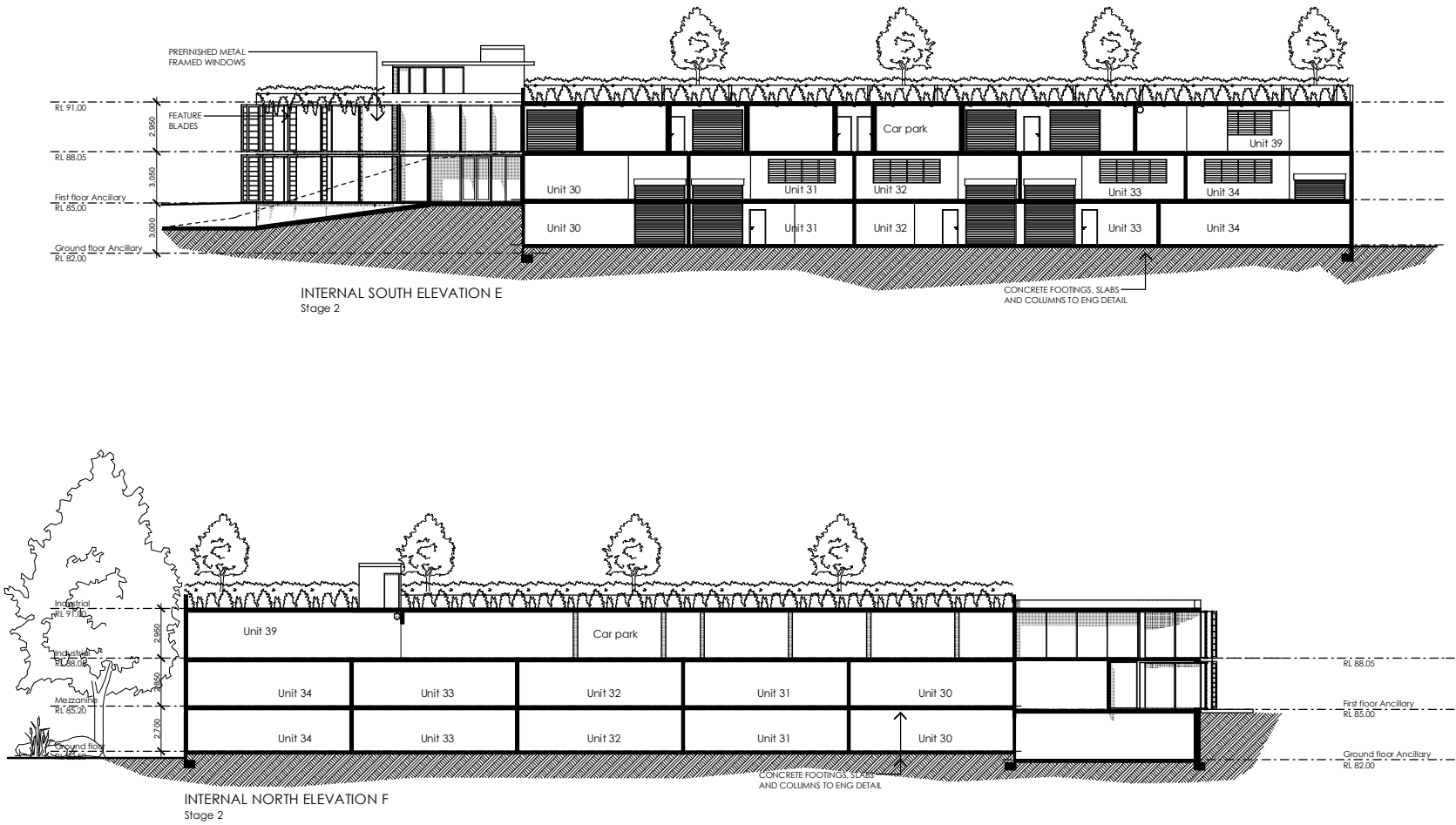

PLANS APPROVED BY THE LAND AND
ENVIRONMENT COURT OF NSW

PROCEEDINGS NO: 2020/71257

DATED: 26/03/2021

H	REVISIONS TO ANCILLARY BUILDING HEIGHT FOR COURT	26/02/21
G	REVISIONS FOR COURT	25/02/21
F	REVISIONS FOR COURT	09/10/20
E	REVISED COUNCIL ISSUE	25/06/20
D	COUNCIL ISSUE	31/10/19
C	ELEVATIONS UPDATED AS PER PLAN	30/09/19
B	UPDATED CONSULTANT ISSUE	26/08/19
A	PRELIMINARY CONSULTANT ISSUE	04/09/18
ISSUE	AMENDMENT	DATE

Proposed Industrial Development at Meatworks Avenue Oxford Falls 2100 for Mr W Edwards	
gelder architecture interiors landscapes	
LEVEL 2 19-23 BRIDGE STREET PYMBLE NSW 2073 AUSTRALIA T: (02) 9440 2455 E: info@gelder.com.au ABN 48 091 978 927	
Elevations	
THE PROPERTY IN THIS DRAWING AND IN THE CONCEPTS REMAIN WITH ART2 DESIGN TRADING AS GELDER. ANY UNAUTHORISED USE OF THIS DRAWING, AS TO THE WHOLE OR PART, MAY RENDER THE USER LIABLE TO AN ACTION FOR DAMAGES, CONSEQUENTIAL EVENTS OR DAMAGES ARISING FROM UNWARRANTED OR UNAUTHORISED USE SHALL NOT RENDER ART2 DESIGN TRADING AS GELDER OR ITS ASSOCIATED COMPANIES LIABLE.	
Date: Jan 2005 Scale: 1 : 100 Date Plotted: 26-Feb-21	Project No: 823 Drawing No: DA07
	AMEND H

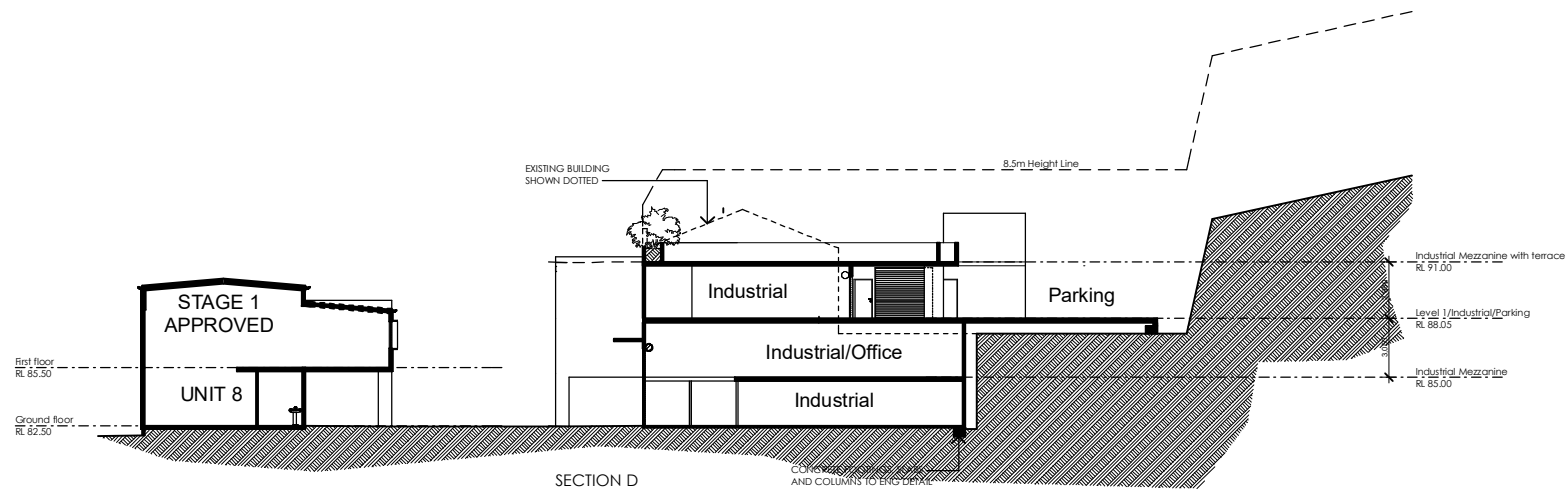
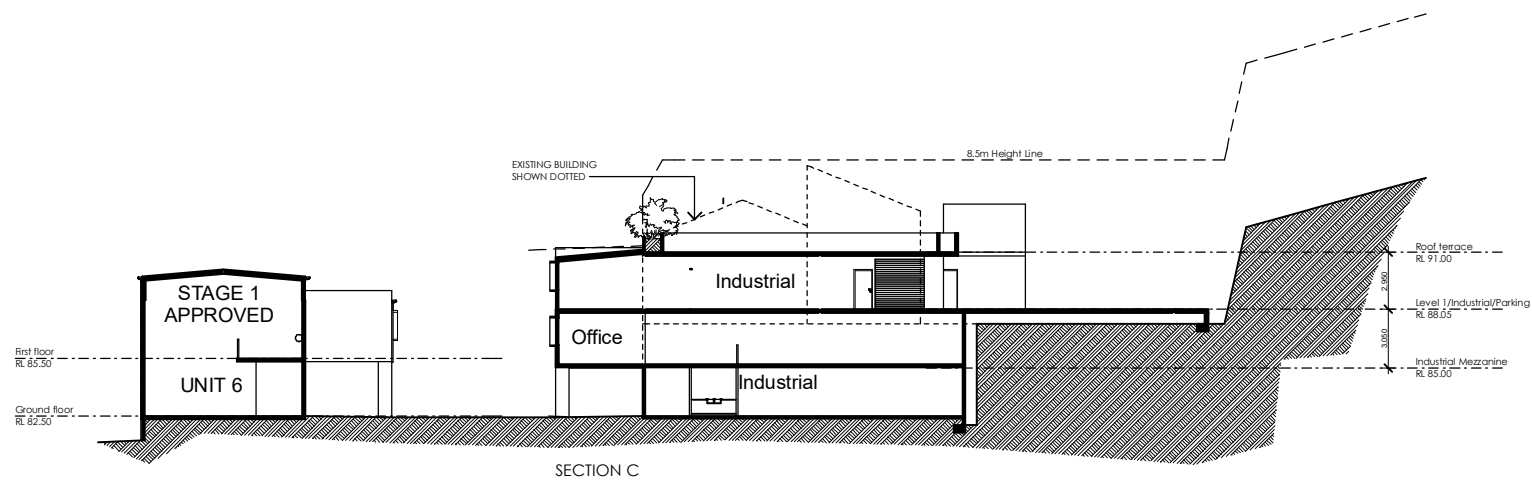
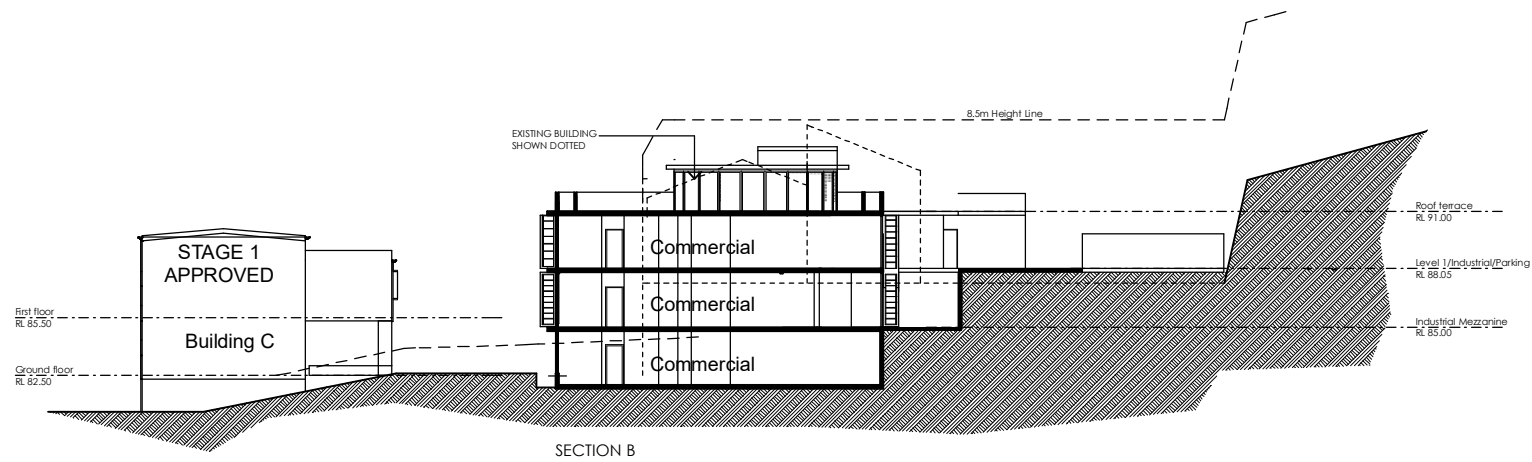

northern
beaches
council

PLANS APPROVED BY THE LAND AND
ENVIRONMENT COURT OF NSW

PROCEEDINGS NO: 2020/71257

DATED: 26/03/2021

I	REVISIONS TO ANCILLARY BUILDING HEIGHT FOR COURT	26/02/21
H	REVISIONS FOR COURT	25/02/21
G	REVISIONS FOR COURT	24/07/20
F	SECTION C & D UPDATED	29/06/20
E	REVISED COUNCIL ISSUE	25/06/20
D	COUNCIL ISSUE	31/10/19
C	PRELIMINARY CONSULTANT ISSUE REVISED STAGE 2	02/08/19
B	UPDATED CONSULTANT ISSUE	19/09/18
A	PRELIMINARY CONSULTANT ISSUE	04/09/18
ISSUE	AMENDMENT	DATE

Proposed Industrial
Development
at
Meatworks Avenue
Oxford Falls 2100
for
Mr W Edwards

gelder architecture
interiors
landscapes

LEVEL 2 19-23 BRIDGE STREET
PYMBLE NSW 2073 AUSTRALIA
T: (02) 9440 2455
E: info@gelder.com.au
ABN 48 071 575 927

Sections

THE PROPERTY IN THIS DRAWING AND IN THE
CONCEPTS REMAIN WITH ART2 2 DESIGN
TRADING AS GELDER. ANY UNAUTHORISED USE
OF THIS DRAWING, AS TO THE WHOLE OR PART,
MAY RENDER THE USER LIABLE TO AN ACTION
FOR DAMAGES, CONSEQUENTIAL EVENTS OR
DAMAGES ARISING FROM UNWARRANTED OR
UNAUTHORISED USE SHALL NOT RENDER ART2 2
DESIGN TRADING AS GELDER OR ITS
ASSOCIATED COMPANIES LIABLE.

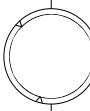

Date:
Jan 2005
Scale:
1 : 100
Date Plotted:
26-Feb-21

Project No:
823
Drawing No:
DA08

AMEND
I

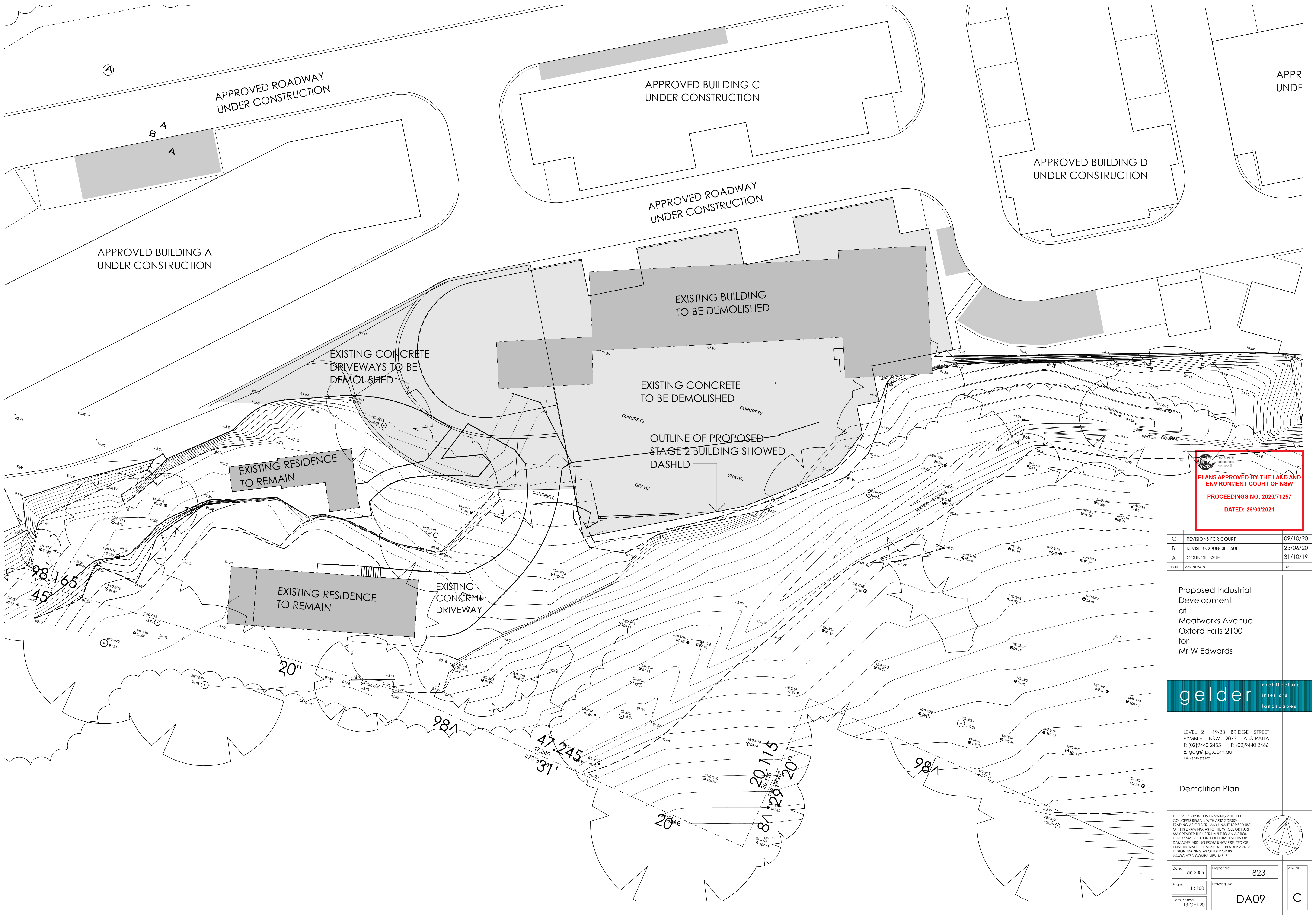

PLANS APPROVED BY THE LAND AND ENVIRONMENT COURT OF NSW
PROCEEDINGS NO: 2020/71257
DATED: 26/03/2021

C	REVISIONS FOR COURT	09/10/20
B	REVISED COUNCIL ISSUE	25/06/20
A	COUNCIL ISSUE	31/10/19
ISSUE	AMENDMENT	DATE

Proposed Industrial Development
at
Meatworks Avenue
Oxford Falls 2100
for
Mr W Edwards

gelder architecture
interiors
landscapes

LEVEL 2 19-23 BRIDGE STREET
PYMBLE NSW 2073 AUSTRALIA
T: (02)9440 2455 F: (02)9440 2466
E: gag@tpg.com.au
ABN 48 070 878 827

Demolition Plan

THE PROPERTY IN THIS DRAWING AND IN THE CONCEPTS REMAIN WITH ART 2 DESIGN TRADING AS GELDER. ANY UNAUTHORISED USE OF THIS DRAWING, AS TO THE WHOLE OR PART, MAY RENDER THE USER LIABLE TO AN ACTION FOR DAMAGES, CONSEQUENTIAL EVENTS OR DAMAGES ARISING FROM UNWARRANTED OR UNAUTHORISED USE. SHALL NOT RENDER ART 2 DESIGN TRADING AS GELDER OR ITS ASSOCIATED COMPANIES LIABLE.

Date: Jan 2005	Project No: 823	AMEND
Scale: 1 : 100	Drawing No: DA09	C
Date Plotted: 13-Oct-20		

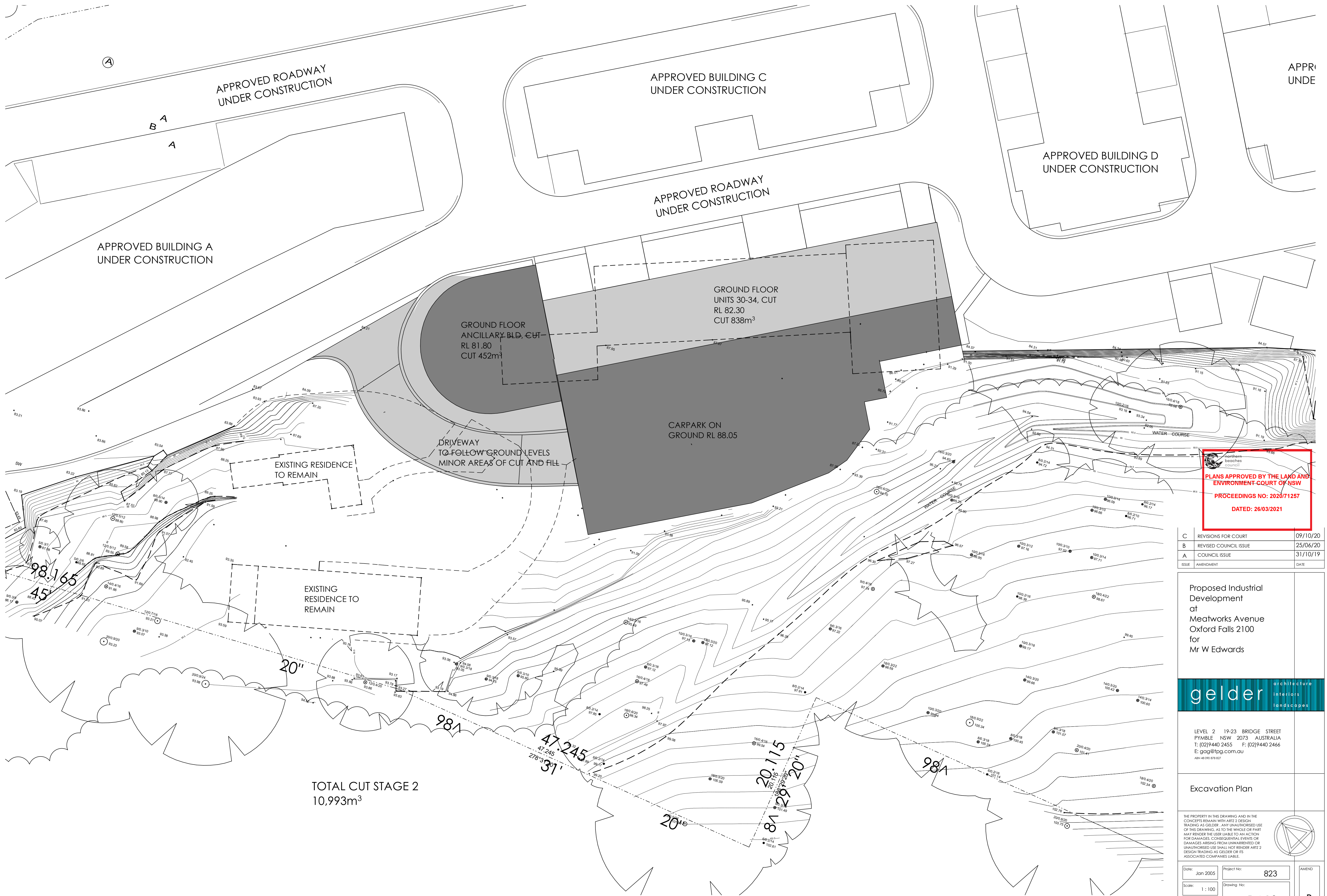

C	REVISIONS FOR COURT	09/10/20
B	REVISED COUNCIL ISSUE	25/06/20
A	COUNCIL ISSUE	31/10/19
ISSUE	AMENDMENT	DATE

Proposed Industrial Development
at
Meatworks Avenue
Oxford Falls 2100
for
Mr W Edwards

gelder architecture
interiors
landscapes

LEVEL 2 19-23 BRIDGE STREET
PYMBLE NSW 2073 AUSTRALIA
T: (02)9440 2455 F: (02)9440 2466
E: gag@tpg.com.au
ABN 48 070 878 827

Excavation Plan

THE PROPERTY IN THIS DRAWING AND IN THE CONCEPTS REMAIN WITH ART 2.2 DESIGN TRADING AS GELDER. ANY UNAUTHORISED USE OF THIS DRAWING, AS TO THE WHOLE OR PART, MAY RENDER THE USER LIABLE TO AN ACTION FOR DAMAGES, CONSEQUENTIAL EVENTS OR DAMAGES ARISING FROM UNWARRANTED OR UNAUTHORISED USE SHALL NOT RENDER ART 2.2 DESIGN TRADING AS GELDER OR ITS ASSOCIATED COMPANIES LIABLE.

Date: Jan 2005	Project No: 823	AMEND
Scale: 1 : 100	Drawing No: DA10	B
Date Plotted: 13-Oct-20		

Our ref: 2-823-C03-08

SCHEDULE OF FINISHES

Stage 2 Meatworks Ave, Oxford Falls

Issue A 30-08-19

- | | |
|---|--|
| EXTERNAL WALLS: GENERAL | - Concrete tilt-up panel generally off form concrete to have texture paint finish colour Dulux APO grey |
| EXTERNAL WALLS UNITS 30-39 | 'Cemintel' Territory Pre-finished, cement bonded fibrous wood particle cladding to office and sections of the warehouse as shown
Colour: 'Woodlands Teak' |
| EXTERNAL WALLS UNITS 40-42
& COMMERCIAL/INDUSTRIAL | Face brickwork Austral 'San Selmo Reclaimed Original'
FC painted panels colour 'Currency Creek' |
| WINDOWS | - Aluminium framed glazing
Colour: Woodland Grey |
| WINDOW SURROUND | - Metal framed 300mm deep Alumin clad frame
Colour: Monument |
| ROLLER SHUTTER DOOR | - Prefinished metal roller shutter door to be Colorbond
Colour: Monument |
| ROOF | - Metal roof to be Colorbond
Colour: Cove |
| GUTTERS & DOWNPIPES | - Colorbond
Colour: Cove |



northern
beaches
council

**PLANS APPROVED BY THE LAND AND
ENVIRONMENT COURT OF NSW**

PROCEEDINGS NO: 2020/71257

DATED: 26/03/2021



'Cemintel' Territory Pre-finished, cement bonded fibrous wood particle cladding
Colour: 'Woodlands Teak'



Austral Bricks: San Selmo Reclaimed Original



Colorbond: Monument

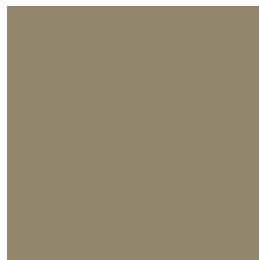

Colorbond: Cove



Dulux Powder Coat: Woodland Grey

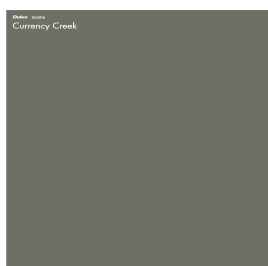

Dulux: Currency Creek

