

## NORTHERN BEACHES COUNCIL

---

### Waste Management Plan

This plan is to be completed  
in accordance with Council's

### Waste Management Guidelines

**Effective Date: 1 November 2016**

#### TABLE OF CONTENTS

Purpose of the Waste Management Plan .....	2
Structure of the Waste Management Plan .....	2
Applicant and Project Details .....	3
Section 1 – Demolition .....	4
Section 2 – Construction .....	6
Section 3 – On-going waste management for one or two dwellings.....	8
Section 4 – On-going waste management for three or more dwellings.....	9
Section 5 – On-going waste management for non-residential developments .....	10
Section 6 – Private roadway developments.....	11

## Purpose of the Waste Management Plan

This *Waste Management Plan (WMP)* will detail the arrangements for waste management during all stages of development and occupation.

The WMP must be completed in accordance with the Waste Management Guidelines (Guidelines).

A completed WMP is a mandatory requirement for any Development Application (DA) for which Council is the Consent Authority. DAs that are submitted without a completed WMP will be rejected or refused by Council.

## Structure of the Waste Management Plan

All applicants are required to complete the 'Applicant and Project Details' part of the WMP and include it with the relevant Sections that apply to their proposed development.

The WMP is divided into Sections and applicants are only required to complete the relevant Sections in accordance with the Guidelines. The table below identifies which Sections are relevant to which development types.

For example, if the proposed development was to include demolition of an existing structure and construction of a single dwelling, the relevant Sections would be Sections 1, 2 and 3.

Section	Development Type <sup>^</sup>
<b>Section 1 – Demolition</b>	All
<b>Section 2 – Construction</b>	All
<b>Section 3 – On-going waste management for one or two dwellings</b>	One or two dwelling developments Mixed-use developments containing one or two dwellings
<b>Section 4 – On-going waste management for three or more dwellings</b>	Three or more dwelling developments Mixed-use developments containing three or more dwellings
<b>Section 5 – On-going waste management for non-residential and mixed use developments</b>	Commercial developments Industrial developments Mixed-use developments
<b>Section 6 – Private roadway developments</b>	Private roadways

<sup>^</sup>Note: the definitions of the development types are provided in Section vi of the Introduction to the Guidelines

## Property and Project Details

Complete this page and the relevant Sections that apply to your proposed development.

### Property Details

Lot No:	122
Deposited Plan (DP) No: or Strata Plan (SP) No:	600228
Unit No:	
House No:	5
Street:	Sturdee Lane
Suburb:	Elvina Bay
Postcode:	2105

### Project Details

Description of proposed development:	Alterations and additions to a single dwelling with the inclusion of a new second storey master bedroom.
Structures to be demolished:	Portion of roof, external & internal walls Refer to demolition plans

## Section 1 – Demolition

This section must be completed in accordance with 'Chapter 1 – Demolition' of the Waste Management Guidelines

MATERIALS ON SITE	DESTINATION <i>Evidence such as weighbridge dockets and invoices for waste disposal or recycling must be retained on site for inspection</i>					
	REUSE AND RECYCLING (MOST FAVOURABLE)				DISPOSAL (LEAST FAVOURABLE)	
Types of Waste Material	Estimated Volume (m³) or Weight (t)	<b>ONSITE RE-USE</b> ✓ Specify how material will be reused on site	<b>OFFSITE RECYCLING</b> ✓ Recycling Outlet (RO) ✓ Waste Transport Contractor (WTC)		<b>OFFSITE DISPOSAL</b> ✓ Specify landfill site (LS) ✓ Specify Waste Transport Contractor (WTC)	
			WTC	RO	WTC	LS
Excavated Material						
Garden Organics						
Bricks					OPTION NOT AVAILABLE: These materials must be re-used or separated on or off site and sent for recycling.	
Tiles	1.0t					
Concrete	3.0t			Kimbriki		
Timber	8.0t			Kimbriki		
Plasterboard	4.0t			Kimbriki		
Metals	1.0t			Kimbriki		
Asbestos						
Other waste (please specify)						
Estimated Total % Recovered						

Refer to the estimation tables in 'Chapter 1 – Demolition' of the Guidelines for assistance in completing this table.

The applicant must submit a Site Plan showing the structures to be demolished and storage areas for waste and construction materials (if the development also includes construction).

### WMP Checklist

Have you included the following:	Applicant Tick
<p>A site plan showing:</p> <ul style="list-style-type: none"> <li>• The structures to be demolished.</li> <li>• Storage areas for waste to be reused, recycled, or disposed of.</li> <li>• Materials storage (if the development also includes construction)</li> </ul>	<input checked="" type="checkbox"/>
<p>The table on the previous page, completed in accordance with 'Chapter 1 – Demolition' in the guidelines.</p>	<input checked="" type="checkbox"/>

## Section 2 – Construction

This section must be completed in accordance with 'Chapter 2 – Construction' of the Waste Management Guidelines

MATERIALS ON SITE	DESTINATION <i>Evidence such as weighbridge dockets and invoices for waste disposal or recycling must be retained on site for inspection</i>					
	REUSE AND RECYCLING (MOST FAVOURABLE)				DISPOSAL (LEAST FAVOURABLE)	
Types of Waste Material	Estimated Volume (m³) or Weight (t)	<b>ONSITE RE-USE</b> ✓ Specify how material will be reused on site	<b>OFFSITE RECYCLING</b> ✓ Specify recycling outlet (RO) ✓ Specify Waste Transport Contractor (WTC)	<b>OFFSITE DISPOSAL</b> ✓ Specify landfill site (LS) ✓ Specify Waste Transport Contractor (WTC)		
* Please specify			WTC	RO	WTC	LS
Excavated Material						
Garden Organics						
Bricks					OPTION NOT AVAILABLE: These materials must be re-used or separated on or off site and sent for recycling.	
Tiles						
Concrete	3.0t			Kimbriki		
Timber*	2.0t			Kimbriki		
Plasterboard	2.0t			Kimbriki		
Metals*	1.0t			Kimbriki		
Asbestos						
Other waste*						
Estimated Total % Recovered						

Refer to the estimation tables in 'Chapter 2 – Construction' of the Guidelines for assistance in completing this table.

The applicant must submit a Site Plan showing the structures to be demolished and storage areas for waste and construction materials (if the development also includes construction).

### WMP Checklist

Have you included the following:	Applicant Tick
<p>A site plan showing:</p> <ul style="list-style-type: none"> <li>• The structures to be demolished.</li> <li>• Potential storage areas for waste to be reused, recycled, or disposed of.</li> <li>• Materials storage</li> </ul>	<input checked="" type="checkbox"/>
The table on the previous page, completed in accordance with 'Chapter 2 – Construction' in the guidelines.	<input checked="" type="checkbox"/>

### Section 3 – On-going waste management for one or two dwellings

This section is to be completed in accordance with ‘Chapter 3 – On-going waste management for one or two dwellings’ of the Waste Management Guidelines.

Type of development: Single Dwelling

Number of dwellings: 1

#### WMP Checklist

Do your architectural and landscape plans include the following:	Applicant Tick
Waste Storage Area design requirements (Chapter 3.2.)	<input checked="" type="checkbox"/>
Waste Storage Area location requirements (Chapter 3.3.)	<input checked="" type="checkbox"/>



## Section 4 – On-going waste management for three or more dwellings

This section is to be completed in accordance with 'Chapter 4 – On-going waste management for three or more dwellings' of the Waste Management Guidelines.

Type of development: \_\_\_\_\_

Number of dwellings: \_\_\_\_\_

### WMP Checklist

Do your architectural/landscape plans include the following:	Applicant Tick	N/A
Waste Storage Area design requirements (Chapter 4.2.)	<input type="checkbox"/>	-
Waste Storage Area location requirements (Chapter 4.3.)	<input type="checkbox"/>	-
Pathway, access and door requirements (Chapter 4.4.)	<input type="checkbox"/>	-
Clean-up waste requirements (Chapter 4.5.)	<input type="checkbox"/>	<input type="checkbox"/>
Kerbside (on-street) waste collection requirements (Chapter 4.6.)	<input type="checkbox"/>	<input type="checkbox"/>
On-site (off-street) waste collection requirements (Chapter 4.7.)	<input type="checkbox"/>	<input type="checkbox"/>

## Section 5 – On-going waste management for non-residential and mixed use developments

This section is to be completed in accordance with 'Chapter 5 – On-going waste management for non-residential developments' and 'Chapter 6 – On-going waste management for mixed use developments' of the Waste Management Guidelines.

Type of development: \_\_\_\_\_

Number of commercial premises: \_\_\_\_\_

Number of Waste Storage Areas: \_\_\_\_\_

### WMP Checklist

Do your architectural/landscape plans include the following:	Applicant Tick	N/A
Waste Storage Area design requirements (Chapter 5.2.)	<input type="checkbox"/>	-
Waste Storage Area location requirements (Chapter 5.3.)	<input type="checkbox"/>	-

## Section 6 – Private roadway developments

This section is to be completed in accordance with 'Chapter 7 – Private roadway developments' of the Waste Management Guidelines.

Type of development: \_\_\_\_\_

Number of dwellings: \_\_\_\_\_

(Only applicable for sub-divisions)

### WMP Checklist

Do your sub-division plans include the following:	Applicant Tick	N/A
Council's waste vehicle design requirements (Chapter 7.2.)	<input type="checkbox"/>	<input type="checkbox"/>
Waste Storage Area requirements (Chapter 7.3.)	<input type="checkbox"/>	<input type="checkbox"/>



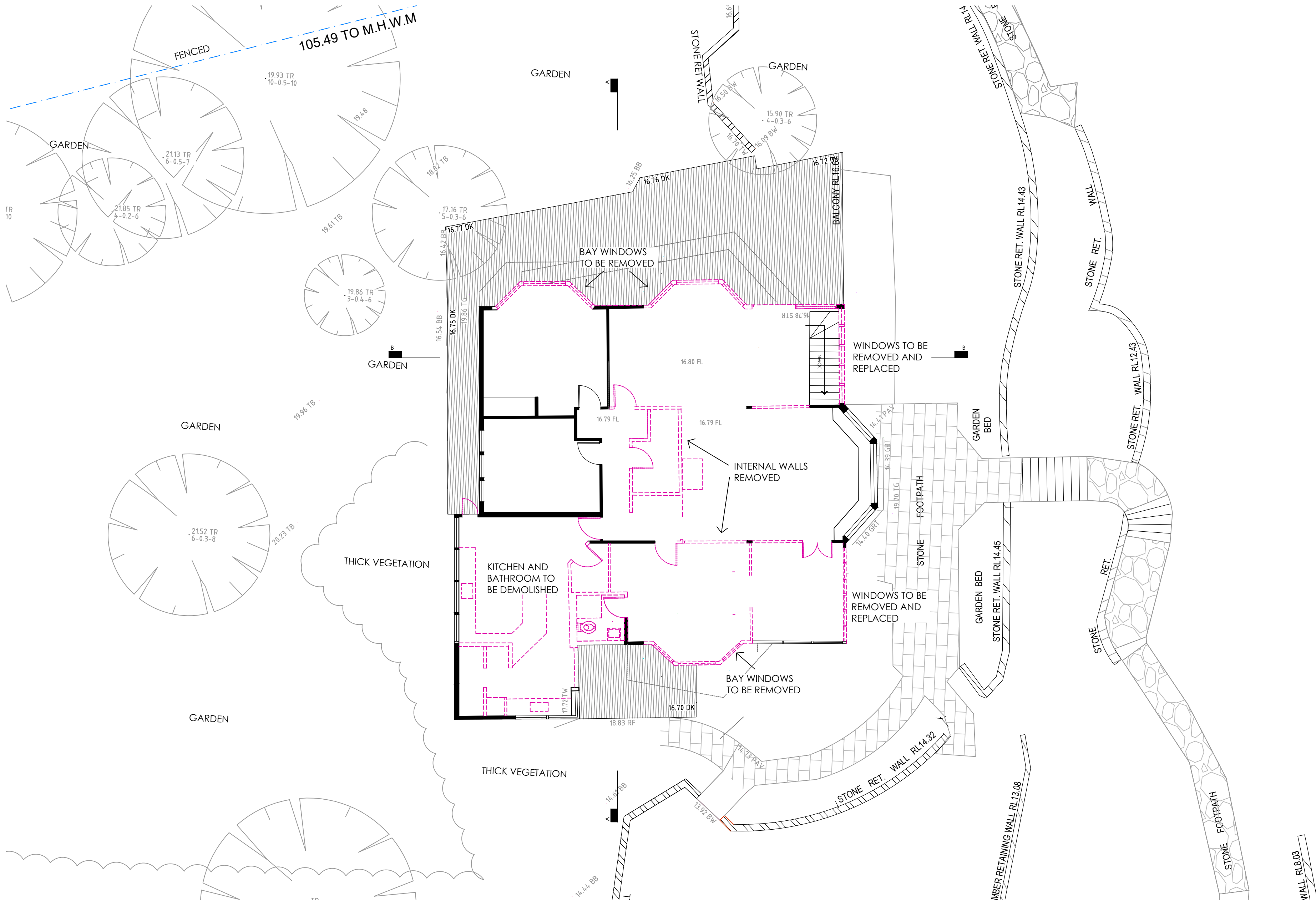

KEY

DEMOLITION

FOR APPROVAL  
NOT FOR CONSTRUCTION

ALL PLANS TO BE READ IN CONJUNCTION WITH BASIX CERTIFICATE.  
TO BE READ IN CONJUNCTION WITH BCA COMPLIANCE REPORT  
ALL BUILDING WORKS TO COMPLY TO BCA AND AUSTRALIAN STANDARDS.  
BASEBUILD INFORMATION MAY BE INCORRECT. CONTRACTOR TO CHECK MEASURE ON SITE.

STUDIO_P architecture & interiors  PO Box 1409 Wahroonga, NSW, 2076 02 9487 3377 studiop.com.au ABN: 24 968 801 044 ARN: 8959	CLIENT: Bruce Gray	REVISION_AMENDMENTS_DATE 01 FOR DA20/03/24	NOTE: Designs contained in these drawings and specifications are the property of Studio P and are subject to copy right laws. They must not be reproduced in whole or part, or used in any other way without written consent from Studio P. Do not scale dimensions. All dimensions should be verified on site before commencement of any works. In the case of discrepancies, it should be verified with Studio P prior to continuing further works.	DRAWN BY: PP CHECKED BY: PP
	PROJECT ADDRESS: 5 Sturdee Lane Elvina Bay 2105			
	DRAWING TITLE_NUMBER: DEMOLITION PLAN - GROUND FLOOR A_SP_X01A.01	SCALE: 1:100 (A2)		

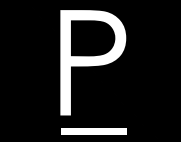



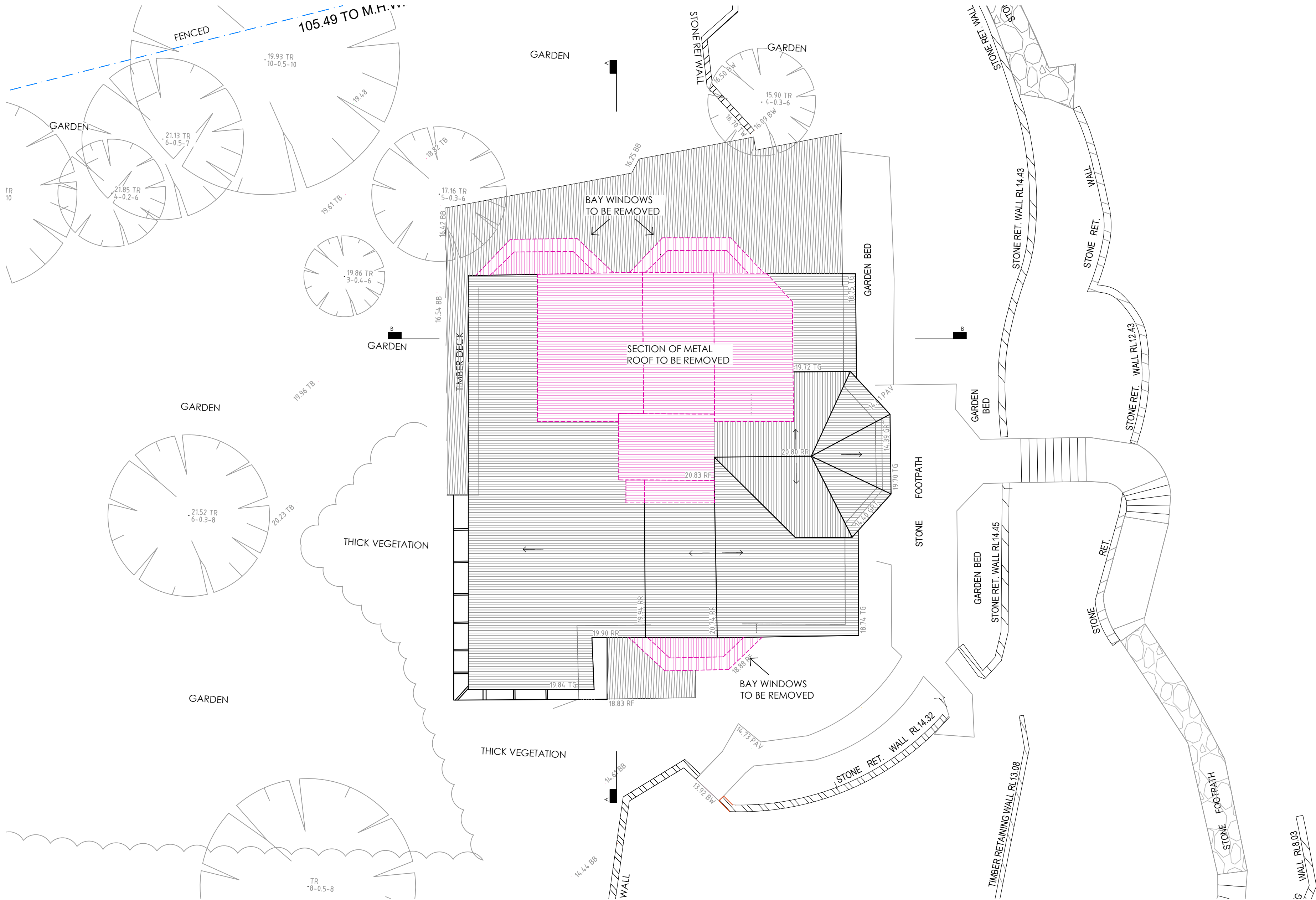

KEY

-----

DEMOLITION

FOR APPROVAL

NOT FOR CONSTRUCTION

ALL PLANS TO BE READ IN CONJUNCTION WITH BASIX CERTIFICATE.  
TO BE READ IN CONJUNCTION WITH BCA COMPLIANCE REPORT  
ALL BUILDING WORKS TO COMPLY TO BCA AND AUSTRALIAN STANDARDS.  
BASEBUILD INFORMATION MAY BE INCORRECT. CONTRACTOR TO CHECK MEASURE ON SITE.

STUDIO_P architecture & interiors  PO Box 1409 Wahroonga, NSW, 2076 02 9487 3377 studiop.com.au ABN: 24 968 801 044 ARN: 8959	CLIENT: Bruce Gray	REVISION_AMENDMENTS_DATE 01 FOR DA20/03/24	NOTE: Designs contained in these drawings and specifications are the property of Studio P and are subject to copy right laws. They must not be reproduced in whole or part, or used in any other way without written consent from Studio P. Do not scale dimensions. All dimensions should be verified on site before commencement of any works. In the case of discrepancies, it should be verified with Studio P prior to continuing further works.	DRAWN BY: PP CHECKED BY: PP
	PROJECT ADDRESS: 5 Sturdee Lane Elvina Bay 2105			
	DRAWING TITLE_NUMBER: DEMOLITION PLAN - ROOF A_SP_X01B_01	SCALE: 1:100 (A2)		

