

IMPORTANT NOTE
THESE DRAWINGS HAVE BEEN ISSUED FOR
DEVELOPMENT APPLICATION PURPOSES ONLY.
THEY ARE NOT ISSUED FOR CONSTRUCTION OR
CONSTRUCTION CERTIFICATE OR FOR THE
PURPOSES OF PRICING BY ANY CONTRACTOR

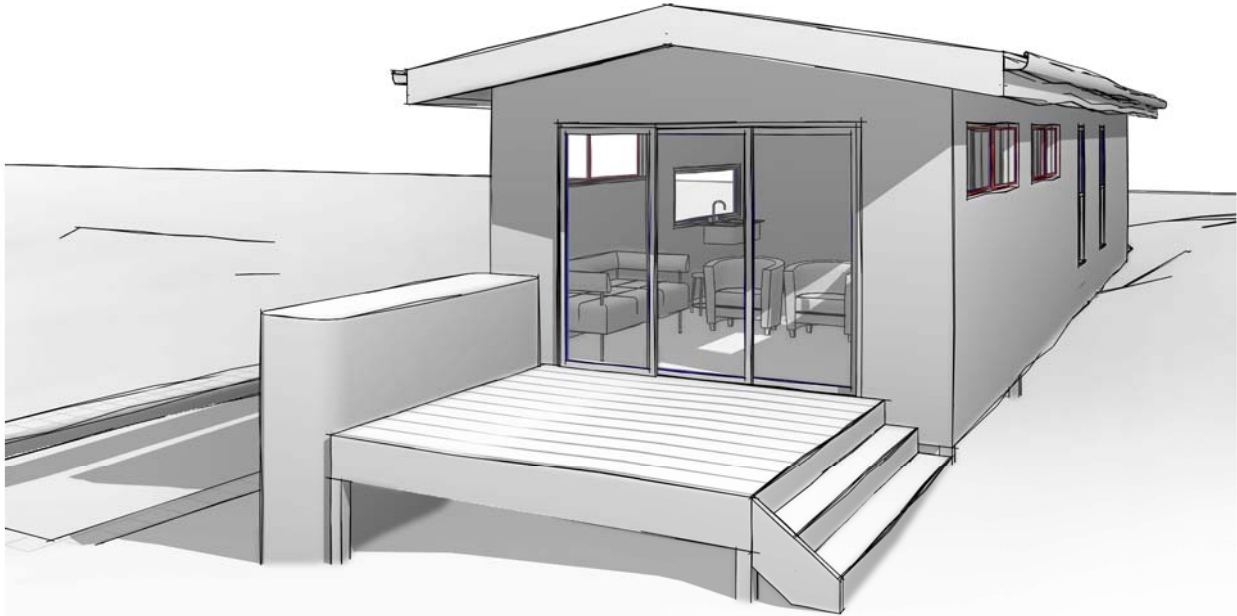
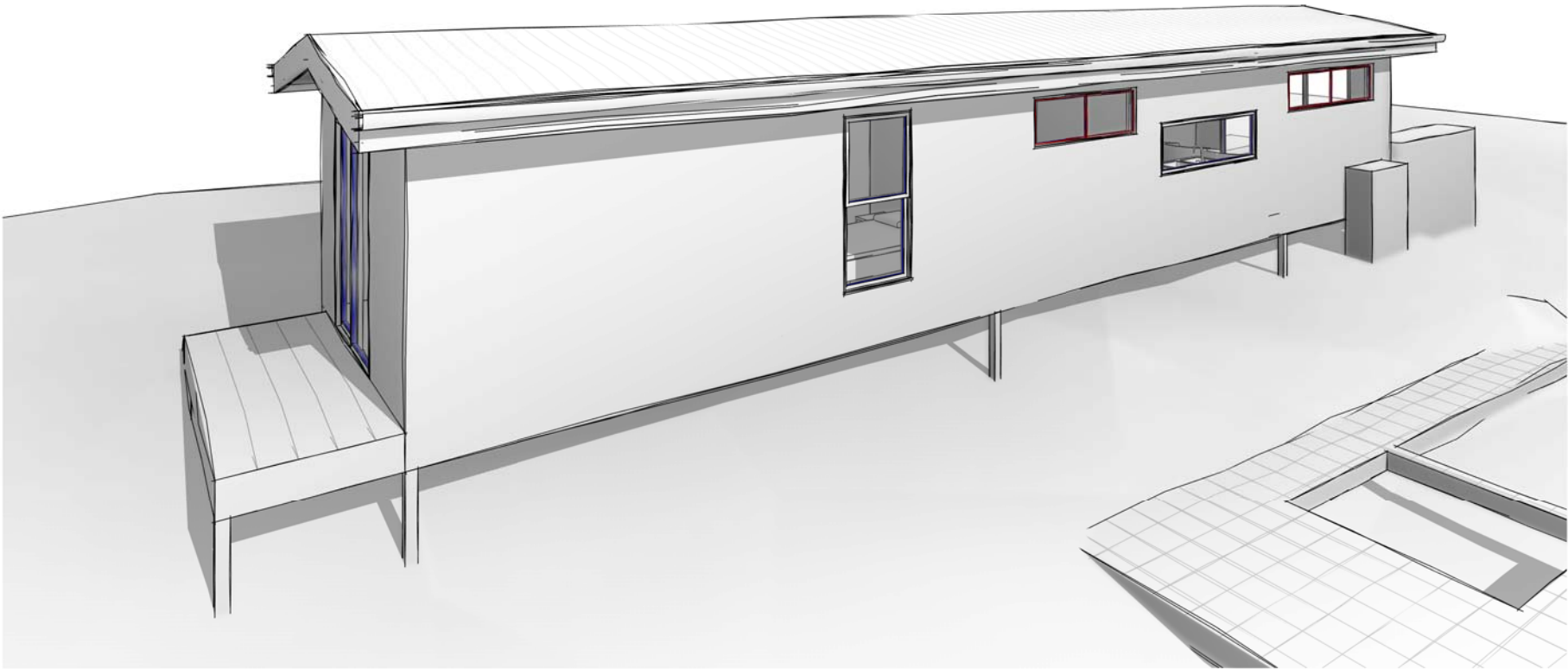

GENERAL NOTES

- . All dimensions are to be confirmed on site by the builder/subcontractor, any incongruencies must be reported to the Designer before commencement of any work.
- . No Survey has been made on the boundaries, all bearings, distances and areas have been taken from the contour survey plan. A Survey must be carried out to confirm the exact boundary locations.
- . No construction work shall commence until a site survey confirming the site boundaries has been completed. The contractor is to ensure that the boundary setbacks are confirmed and used, the boundary setbacks take precedence over all other dimensions. The Survey work must be performed by a registered Surveyor.
- . In the event of encountering any discrepancies on these drawings, specification or subsequent instructions issued, the Builder/Subcontractor shall contact the designer before proceeding further with any work.
- . All construction, control joints and expansion joints in the wall, floors, other locations shall be in strict accordance with the Structural Engineering details. No joints or breaks other than specified, are allowed without written permission from the Engineer.
- . Measurements for the fabrication of secondary components such as, windows, doors, internal frames, structural steel components and the like, are not to be taken from these documents. Measurements must be taken on site to suit the work as constructed.
- . All structural components shall be in strict accordance to details and specifications as prepared by a structural engineer.
- . All existing structures need to be examined for structural adequacy, and it is the Contractor's responsibility to ensure that a certificate of structural adequacy is available prior to the start of any work.

drawn	date	issue	amendment
EU	17/03/21	A	ISSUE FOR DA
LS	07/09/21	B	ISSUE FOR ADDITIONAL INFO

project

PROPOSED CONSTRUCTION OF A GRANNY FLAT AT 8 BATE AVENUE, ALLAMBIE HEIGHTS 2100 LOT E DP 399909

client

MARI AND JAMES ELLIOTT

ACCREDITED BUILDING DESIGNER

6/7 Parkes Street,
Parramatta NSW 2150
www.rkdesigns.com.au
admin@rkdesigns.com.au
02 9633 4797
abn. 393 300 330 53
spaces designed for life

RK DESIGNS

true north
drawing

3D VIEWS

project no	date	sheet no.	scale @ A3	issue	drawn
21-27	17/03/21	0		B	RK

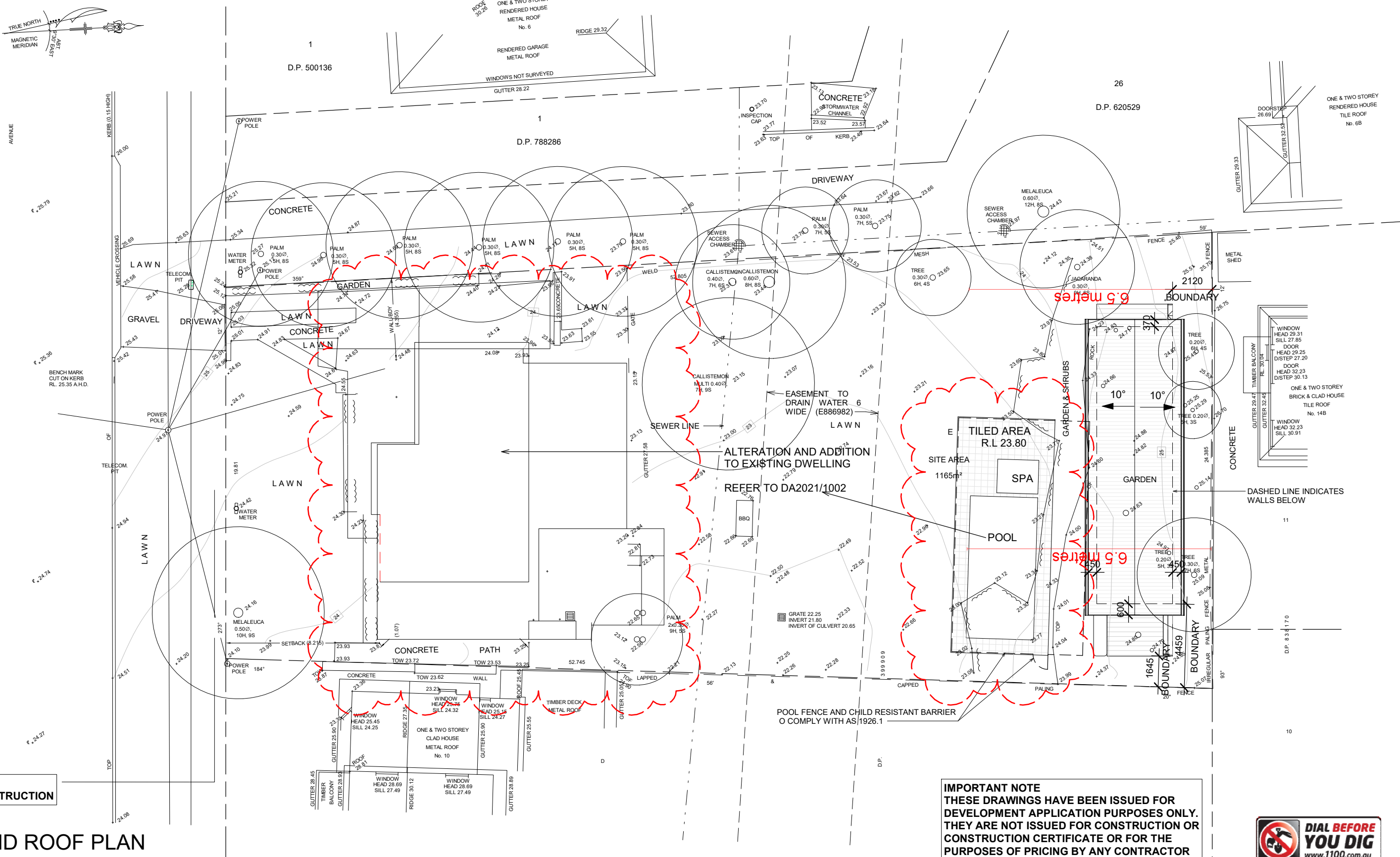

PRELIMINARY
DO NOT USE FOR CONSTRUCTION

1 SITE AND ROOF PLAN

1 : 200

GENERAL NOTES

- All dimensions are to be confirmed on site by the builder/subcontractor, any incongruities must be reported to the Designer before commencement of any work.
- No Survey has been made on the boundaries, all bearings, distances and areas have been taken from the contour survey plan. A Survey must be carried out to confirm the exact boundary locations.
- No construction work shall commence until a site survey confirming the site boundaries has been completed. The contractor is to ensure that the boundary setbacks are confirmed and used, the boundary setbacks take precedence over all other dimensions. The Survey must be performed by a registered Surveyor.
- In the event of encountering any discrepancies on these drawings, specification or subsequent instructions issued, the Builder/Subcontractor shall contact the designer before proceeding further with any work.
- All construction, control joints and expansion joints in the wall, floors, other locations shall be in strict accordance with the Structural Engineering details. No joints or breaks other than specified, are allowed without written permission from the Engineer.
- Measurements for the fabrication of secondary components such as, windows, doors, internal frames, structural steel components and the like, are not to be taken from these documents. Measurements must be taken on site to suit the work as constructed.
- All structural components shall be in strict accordance to details and specifications as prepared by a structural engineer.
- All existing structures need to be examined for structural adequacy, and it is the Contractor's responsibility to ensure that a certificate of structural adequacy is available prior to the start of any work.

drawn	date	issue	amendment
EU	17/03/21	A	ISSUE FOR DA
LS	07/09/21	B	ISSUE FOR ADDITIONAL INFO

project
PROPOSED CONSTRUCTION OF A GRANNY FLAT AT 8 BATE AVENUE, ALLAMBIE HEIGHTS 2100 LOT E DP 399909

client
MARI AND JAMES ELLIOTT

drawn
SITE AND ROOF PLAN

project no
21-27

date
17/03/21

sheet no.
1

scale @ A3 issue
1 : 200 B

drawn
RK



6/7 Parkes Street,
Parramatta NSW 2150
www.rkdesigns.com.au
admin@rkdesigns.com.au
02 9633 4797
abn. 393 300 330 53
spaces designed for life



IMPORTANT NOTE
THESE DRAWINGS HAVE BEEN ISSUED FOR DEVELOPMENT APPLICATION PURPOSES ONLY. THEY ARE NOT ISSUED FOR CONSTRUCTION OR CONSTRUCTION CERTIFICATE OR FOR THE PURPOSES OF PRICING BY ANY CONTRACTOR

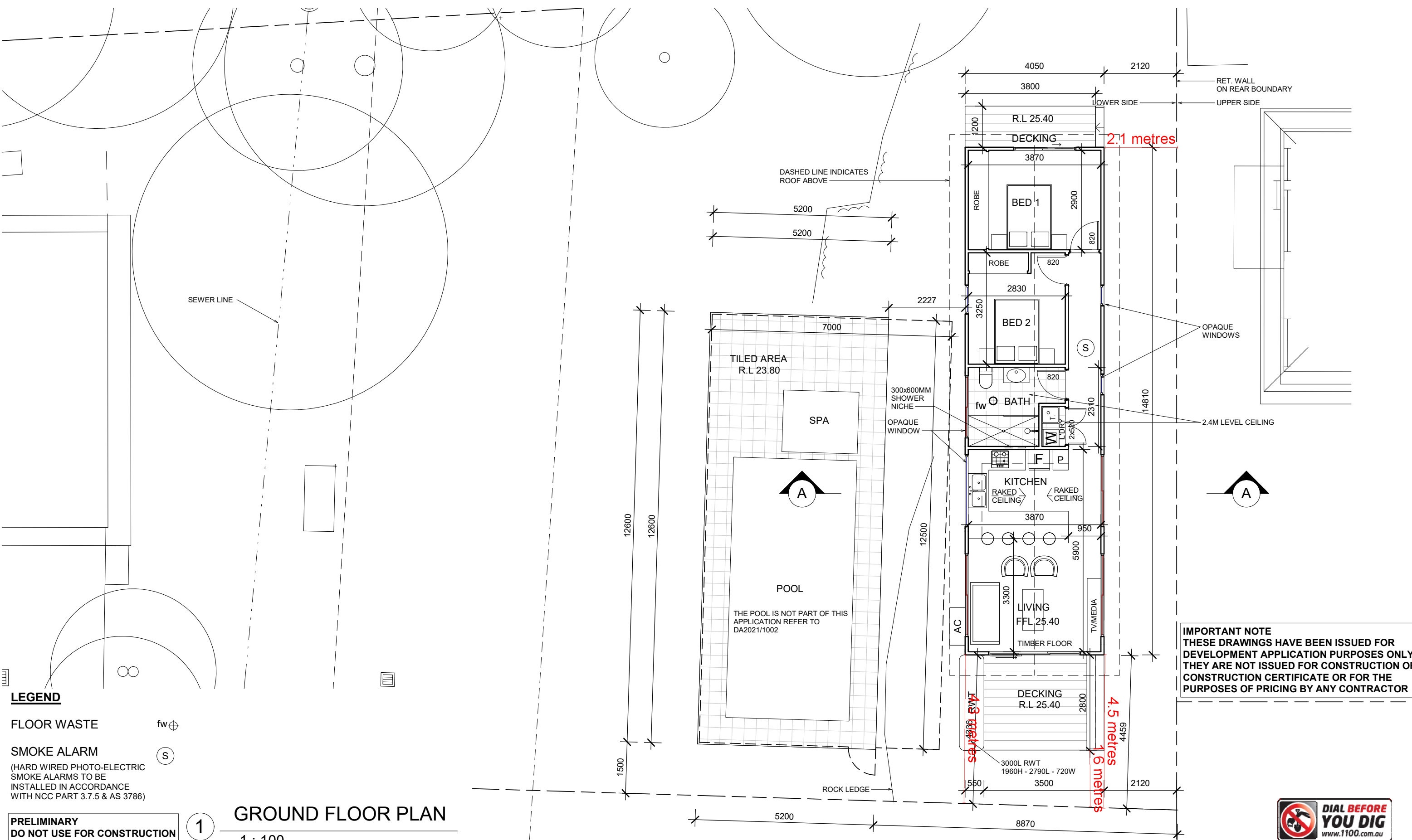

LEGEND

- FLOOR WASTE
fw⊕
- SMOKE ALARM
(HARD WIRED PHOTO-ELECTRIC SMOKE ALARMS TO BE INSTALLED IN ACCORDANCE WITH NCC PART 3.7.5 & AS 3786)
S

PRELIMINARY
DO NOT USE FOR CONSTRUCTION

1
GROUND FLOOR PLAN
1 : 100

IMPORTANT NOTE
THESE DRAWINGS HAVE BEEN ISSUED FOR DEVELOPMENT APPLICATION PURPOSES ONLY. THEY ARE NOT ISSUED FOR CONSTRUCTION OR CONSTRUCTION CERTIFICATE OR FOR THE PURPOSES OF PRICING BY ANY CONTRACTOR



GENERAL NOTES

- . All dimensions are to be confirmed on site by the builder/subcontractor, any incongruencies must be reported to the Designer before commencement of any work.
- . No Survey has been made on the boundaries, all bearings, distances and areas have been taken from the contour survey plan. A Survey must be carried out to confirm the exact boundary locations.
- . No construction work shall commence until a site survey confirming the site boundaries has been completed. The contractor is to ensure that the boundary setbacks are confirmed and used, the boundary setbacks take precedence over all other dimensions. The Survey work must be performed by a registered Surveyor.
- . In the event of encountering any discrepancies on these drawings, specification or subsequent instructions issued, the Builder/Subcontractor shall contact the designer before proceeding further with any work.
- . All construction, control joints and expansion joints in the wall, floors, other locations shall be in strict accordance with the Structural Engineering details. No joints or breaks other than specified, are allowed without written permission from the Engineer.
- . Measurements for the fabrication of secondary components such as, windows, doors, internal frames, structural steel components and the like, are not to be taken from these documents. Measurements must be taken on site to suit the work as constructed.
- . All structural components shall be in strict accordance to details and specifications as prepared by a structural engineer.
- . All existing structures need to be examined for structural adequacy, and it is the Contractor's responsibility to ensure that a certificate of structural adequacy is available prior to the start of any work.

drawn	date	issue	amendment
EU	17/03/21	A	ISSUE FOR DA
LS	07/09/21	B	ISSUE FOR ADDITIONAL INFO

project
PROPOSED CONSTRUCTION OF A GRANNY FLAT AT 8 BATE AVENUE, ALLAMBIE HEIGHTS 2100 LOT E DP 399909

client
MARI AND JAMES ELLIOTT

true north

drawing
GROUND FLOOR PLAN

project no
21-27

date
17/03/21

sheet no.
2

scale @ A3 issue
1 : 100 B

drawn
RK

Bungalow Homes

6/7 Parkes Street,
Paramatta NSW 2150
www.rkdesigns.com.au
admin@rkdesigns.com.au
02 9633 4797
abn. 393 300 330 53
spaces designed for life

RK
DESIGNS

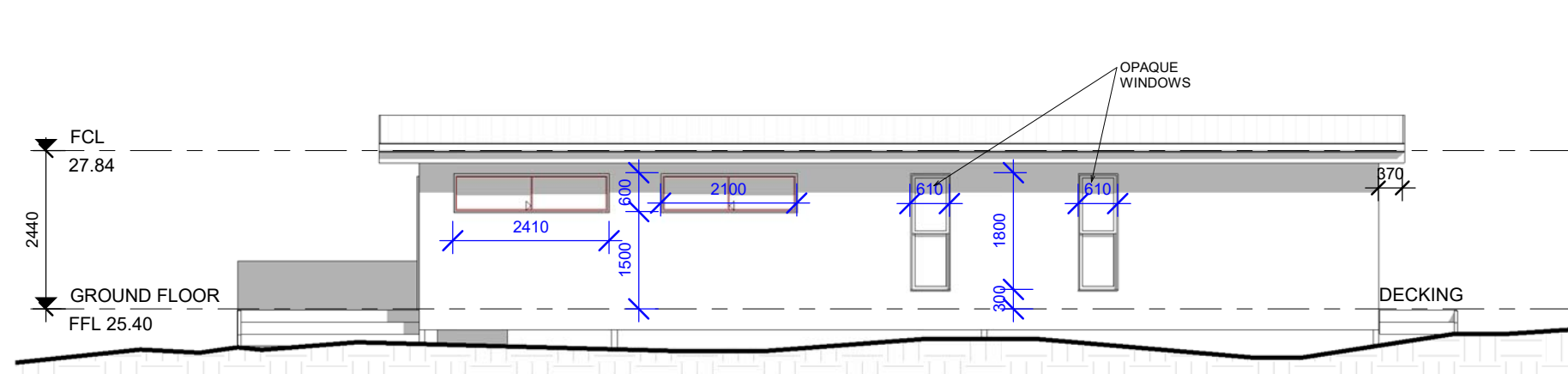

1 NORTH ELEVATION
1 : 100

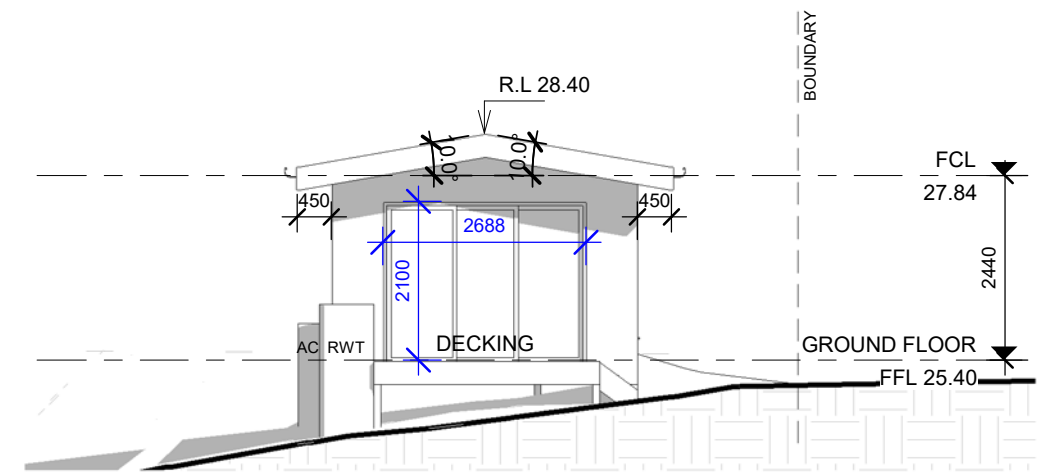

2 EAST ELEVATION
1 : 100

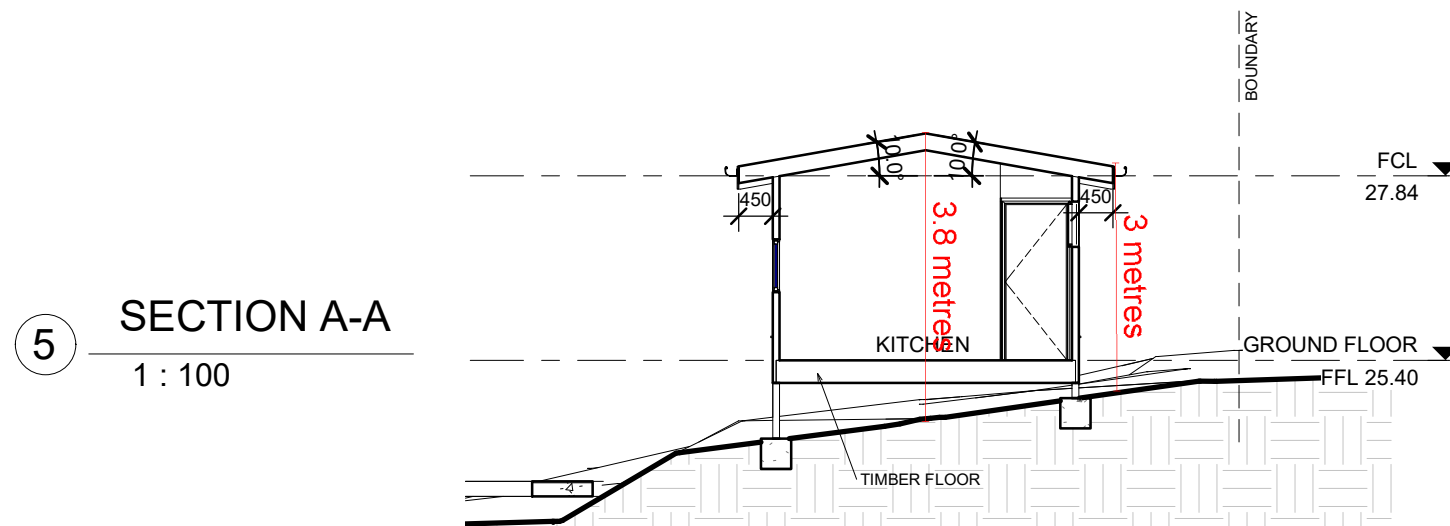

5 SECTION A-A
1 : 100

IMPORTANT NOTE
THESE DRAWINGS HAVE BEEN ISSUED FOR DEVELOPMENT APPLICATION PURPOSES ONLY. THEY ARE NOT ISSUED FOR CONSTRUCTION OR CONSTRUCTION CERTIFICATE OR FOR THE PURPOSES OF PRICING BY ANY CONTRACTOR

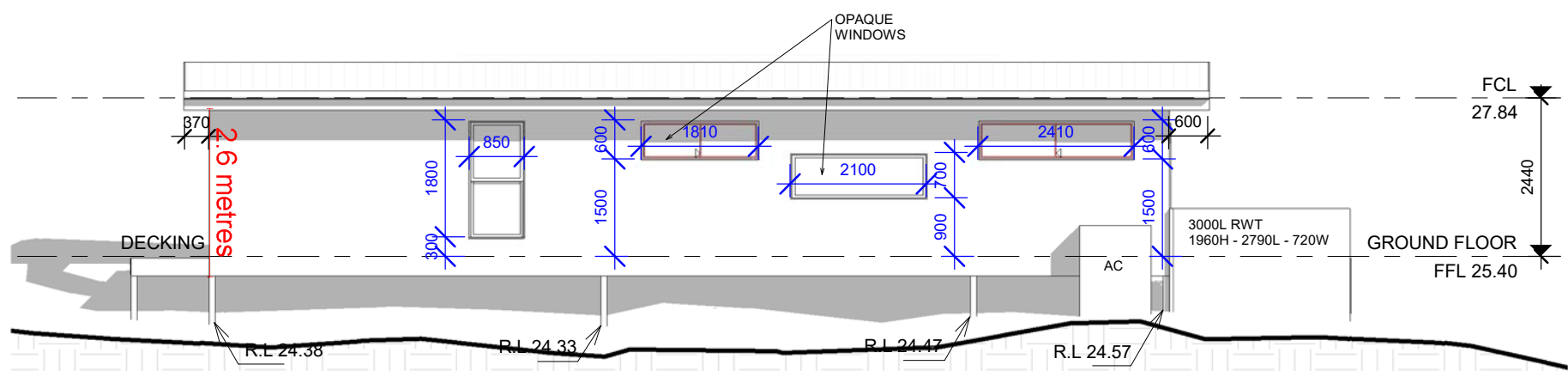

3 SOUTH ELEVATION
1 : 100

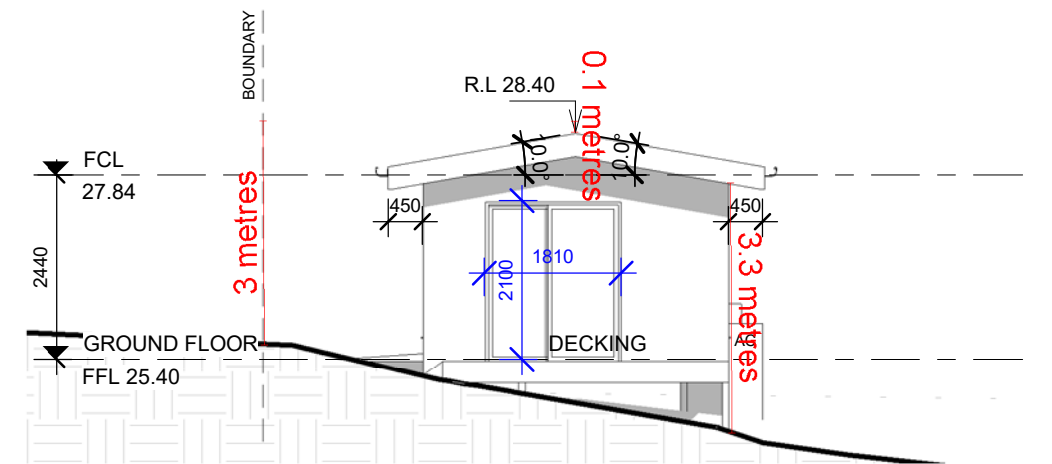

4 WEST ELEVATION
1 : 100

GENERAL NOTES

- All dimensions are to be confirmed on site by the builder/subcontractor, any incongruities must be reported to the Designer before commencement of any work.
- No Survey has been made on the boundaries, all bearings, distances and areas have been taken from the contour survey plan. A Survey must be carried out to confirm the exact boundary locations.
- No construction work shall commence until a site survey confirming the site boundaries has been completed. The contractor is to ensure that the boundary setbacks are confirmed and used, the boundary setbacks take precedence over all other dimensions. The Survey work must be performed by a registered Surveyor.
- In the event of encountering any discrepancies on these drawings, specification or subsequent instructions issued, the Builder/Subcontractor shall contact the designer before proceeding further with any work.
- All construction, control joints and expansion joints in the wall, floors, other locations shall be in strict accordance with the Structural Engineering details. No joints or breaks other than specified, are allowed without written permission from the Engineer.
- Measurements for the fabrication of secondary components such as, windows, doors, internal frames, structural steel components and the like, are not to be taken from these documents. Measurements must be taken on site to suit the work as constructed.
- All structural components shall be in strict accordance to details and specifications as prepared by a structural engineer.
- All existing structures need to be examined for structural adequacy, and it is the Contractor's responsibility to ensure that a certificate of structural adequacy is available prior to the start of any work.

drawn	date	issue	amendment
EU	17/03/21	A	ISSUE FOR DA
LS	07/09/21	B	ISSUE FOR ADDITIONAL INFO

project
PROPOSED CONSTRUCTION OF A GRANNY FLAT AT 8 BATE AVENUE, ALLAMBIE HEIGHTS 2100 LOT E DP 399909

client
MARI AND JAMES ELLIOTT

Bungalow Homes

true north

drawing
ELEVATIONS AND SECTION

project no	date	sheet no.	scale @ A3	issue	drawn
21-27	17/03/21	3	1 : 100	B	RK

bdad
ACCREDITED
BUILDING DESIGNER

6/7 Parkes Street,
Parramatta NSW 2150
www.rkdesigns.com.au
admin@rkdesigns.com.au
02 9633 4797
abn. 393 300 330 53
spaces designed for life

RK
DESIGNS

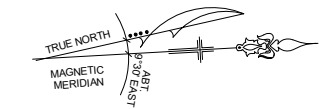

PREVAILING WINDS 3:00
pm SEPTEMBER TO MARCH

PREVAILING WINDS 9:00
am APRIL TO SEPTEMBER

SUN AT 12 noon

PREVAILING WINDS 3:00
pm APRIL TO AUGUST

PREVAILING WINDS 9:00
am OCTOBER TO MARCH

NOTE
SITE ANALYSIS PLAN IS TO BE READ IN CONJUNCTION WITH
THE ARCHITECTURAL DRAWINGS, THE SHADOW DIAGRAM
PLANS AND THE STATEMENT OF ENVIRONMENTAL EFFECTS,
INCLUSIVE OF THE PHOTOGRAPHS & THE STREETSCAPE
ELEVATION.

1 SITE ANALYSIS

1 : 200

GENERAL NOTES

- . All dimensions are to be confirmed on site by the builder/subcontractor, any incongruencies must be reported to the Designer before commencement of any work.
- . No Survey has been made on the boundaries, all bearings, distances and areas have been taken from the contour survey plan. A Survey must be carried out to confirm the exact boundary locations.
- . No construction work shall commence until a site survey confirming the site boundaries has been completed. The contractor is to ensure that the boundary setbacks are confirmed and used, the boundary setbacks take precedence over all other dimensions. The Survey work must be performed by a registered Surveyor.
- . In the event of encountering any discrepancies on these drawings, specification or subsequent instructions issued, the Builder/Subcontractor shall contact the designer before proceeding further with any work.
- . All construction, control joints and expansion joints in the wall, floors, other locations shall be in strict accordance with the Structural Engineering details. No joints or breaks other than specified, are allowed without written permission from the Engineer.
- . Measurements for the fabrication of secondary components such as, windows, doors, internal frames, structural steel components and the like, are not to be taken from these documents. Measurements must be taken on site to suit the work as constructed.
- . All structural components shall be in strict accordance to details and specifications as prepared by a structural engineer.
- . All existing structures need to be examined for structural adequacy, and it is the Contractor's responsibility to ensure that a certificate of structural adequacy is available prior to the start of any work.

drawn	date	issue	amendment
EU	17/03/21	A	ISSUE FOR DA

project
PROPOSED CONSTRUCTION OF A GRANNY FLAT AT 8 BATE AVENUE, ALLAMBIE HEIGHTS 2100 LOT E DP 399909

client
MARI AND JAMES ELLIOTT

drawn
SITE ANALYSIS

project no
21-27

date
17/03/21

sheet no.
.1 of 1

scale @ A3 issue
1 : 200 A

drawn
RK

Bungalow Homes

ACCREDITED BUILDING DESIGNER

6/7 Parkes Street,
Parramatta NSW 2150
www.rkdesigns.com.au
admin@rkdesigns.com.au
02 9633 4797
abn. 393 300 330 53
spaces designed for life

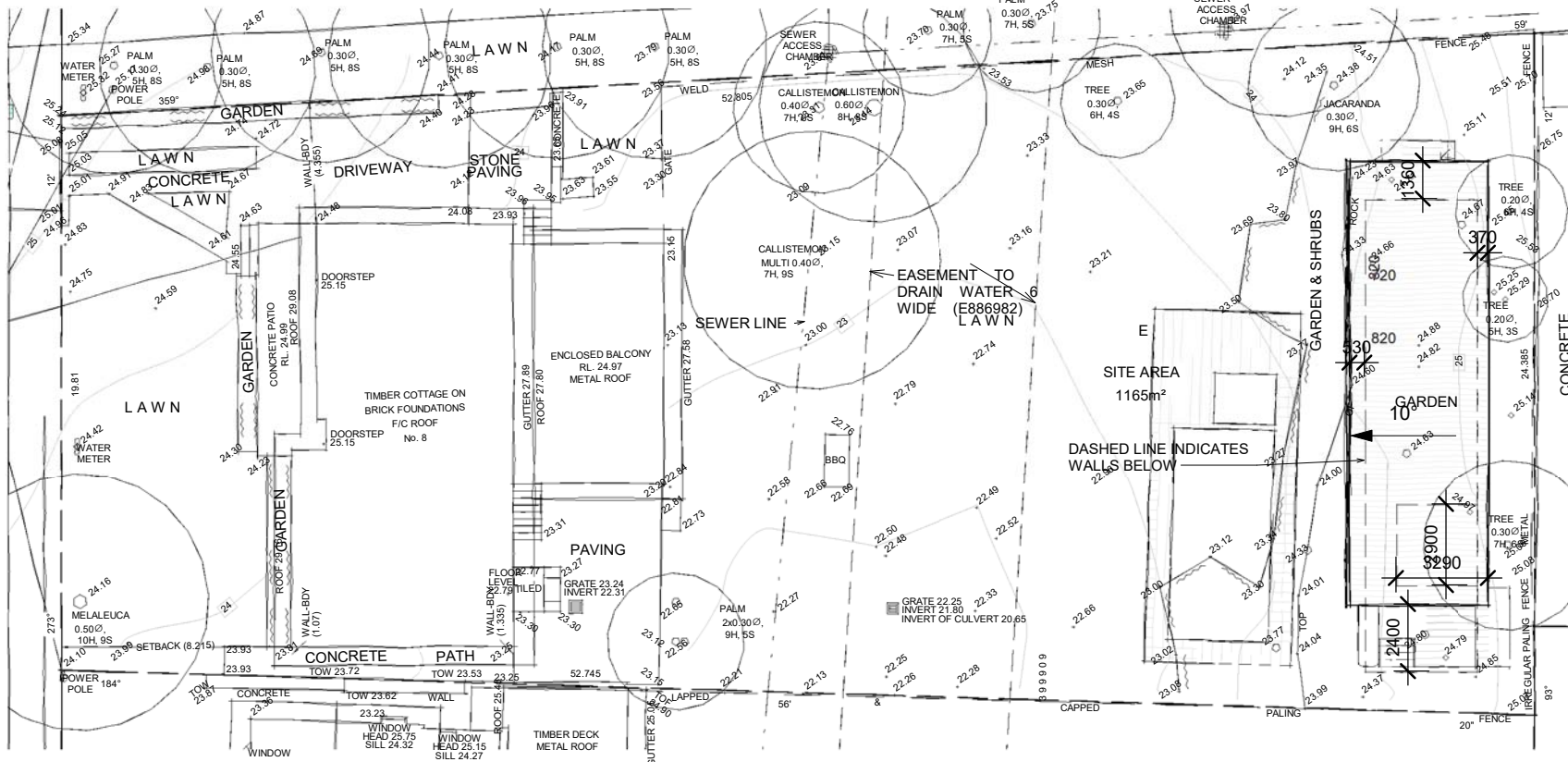

1

SITE AND ROOF PLAN.

1 : 250

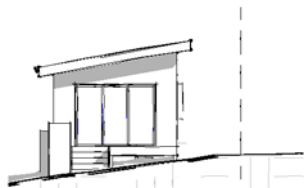

2

EAST ELEVATION.

1 : 250

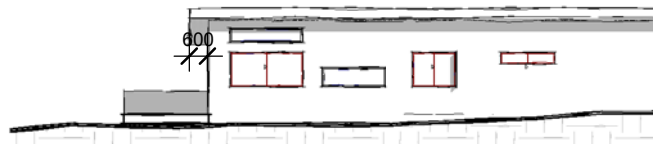

3

NORTH ELEVATION.

1 : 250

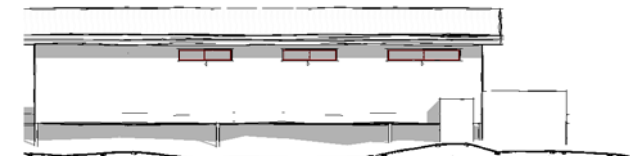

4

SOUTH ELEVATION.

1 : 250

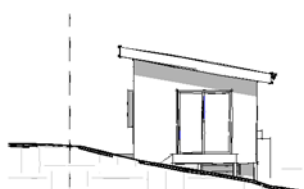

5

WEST ELEVATION.

1 : 250

project

PROPOSED CONSTRUCTION OF A GRANNY FLAT AT 8
BATE AVENUE, ALLAMBIE HEIGHTS 2100 LOT E DP
399909

client

MARI AND JAMES ELLIOTT

true north



drawing

NOTIFICATION PLAN

project no	date	sheet no.	scale @ A4	issue	drawn
21-27	17/03/21	.1 of 1	1 : 250	A	RK



6/7 Parkes Street,
Parramatta NSW 2150
www.rkdesigns.com.au
admin@rkdesigns.com.au
02 9633 4797
abn. 393 300 330 53
spaces designed for life



RK
DESIGNS

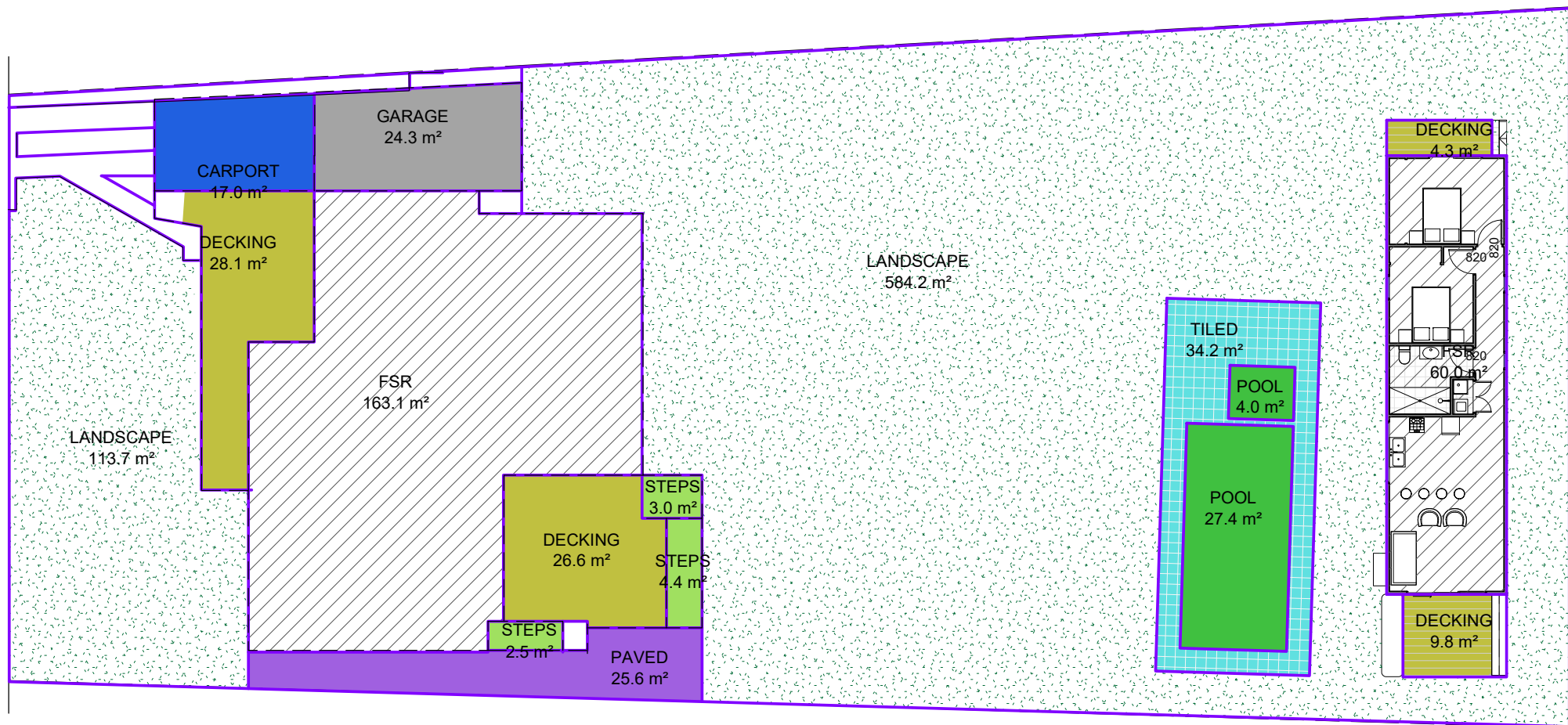

1 GROUND FLOOR
1 : 200

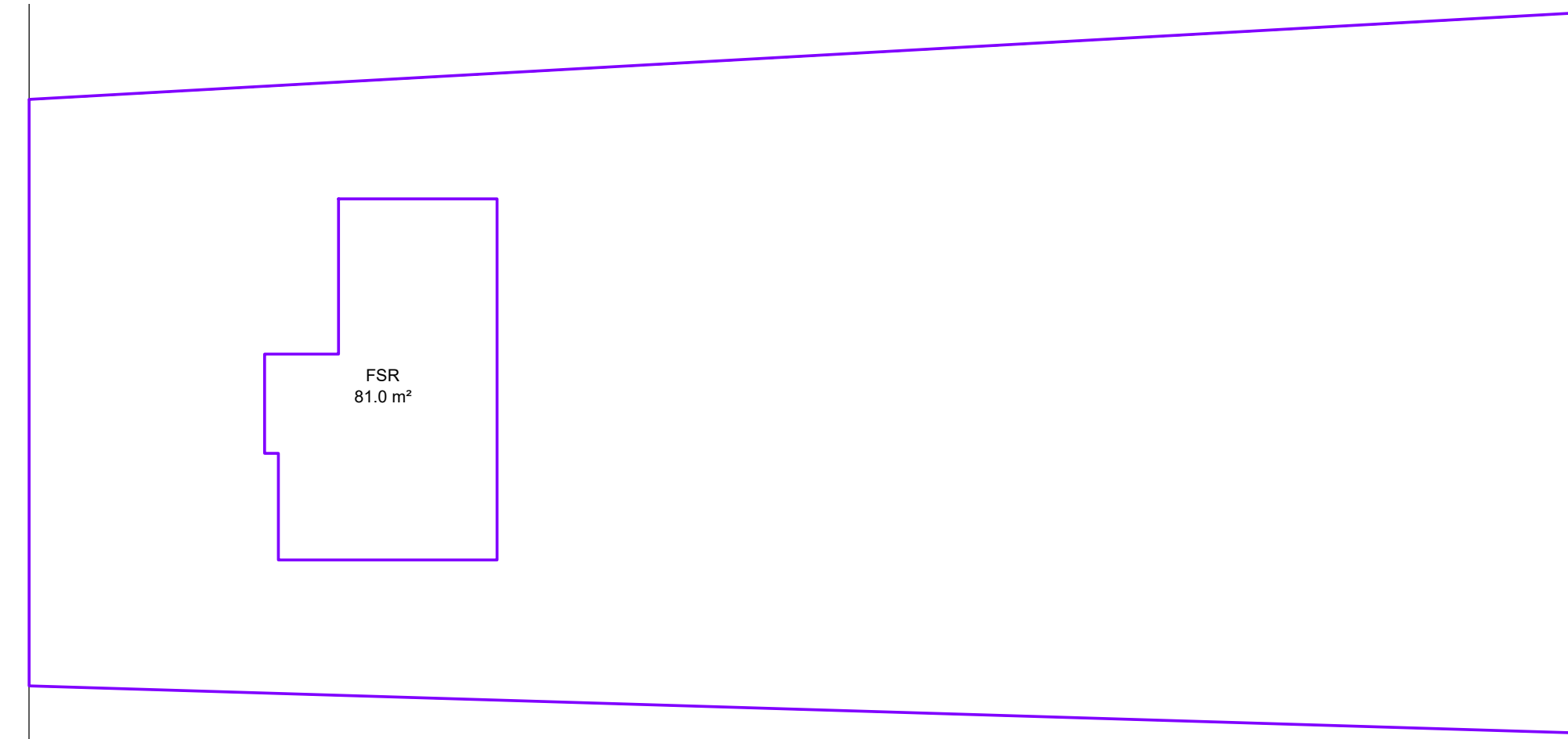

2 FIRST FLOOR
1 : 200

SITE AREA = 1,165SQM

LANDSCAPED AREA
REQUIRED LANDSCAPING = 40 % OF SITE AREA = 466SQM
(MINIMUM LANDSCAPE DIMENSION NOT LESS THAN 1M)

PROPOSED LANDSCAPED AREA = 698 SQM
PROPOSED LANDSCAPED AREA AS % OF SITE AREA = 60%.

THEREFORE, THE PROPOSAL COMPLIES WITH THE REQUIREMENTS OF
THE DEVELOPMENT CONTROL PLAN.

IMPORTANT NOTE
THESE DRAWINGS HAVE BEEN ISSUED FOR
DEVELOPMENT APPLICATION PURPOSES ONLY.
THEY ARE NOT ISSUED FOR CONSTRUCTION OR
CONSTRUCTION CERTIFICATE OR FOR THE
PURPOSES OF PRICING BY ANY CONTRACTOR

GENERAL NOTES
All dimensions are to be confirmed on site by the builder/subcontractor, any incongruencies must be reported to the Designer before commencement of any work.
No Survey has been made on the boundaries, all bearings, distances and areas have been taken from the contour survey plan. A Survey must be carried out to confirm the exact boundary locations.
No construction work shall commence until a site survey confirming the site boundaries has been completed. The contractor is to ensure that the boundary setbacks are confirmed and used, the boundary setbacks take precedence over all other dimensions. The Survey work must be performed by a registered Surveyor.
In the event of encountering any discrepancies on these drawings, specification or subsequent instructions issued, the Builder/Subcontractor shall contact the designer before proceeding further with any work.
All construction, control joints and expansion joints in the wall, floors, other locations shall be in strict accordance with the Structural Engineering details. No joints or breaks other than specified, are allowed without written permission from the Engineer.
Measurements for the fabrication of secondary components such as, windows, doors, internal frames, structural steel components and the like, are not to be taken from these documents. Measurements must be taken on site to suit the work as constructed.
All structural components shall be in strict accordance to details and specifications as prepared by a structural engineer.
All existing structures need to be examined for structural adequacy, and it is the Contractor's responsibility to ensure that a certificate of structural adequacy is available prior to the start of any work.

drawn	date	issue	amendment
EU	17/03/21	A	ISSUE FOR DA
LS	07/09/21	B	ISSUE FOR ADDITIONAL INFO

project
PROPOSED CONSTRUCTION OF A GRANNY FLAT AT 8
BATE AVENUE, ALLAMBIE HEIGHTS 2100 LOT E DP
399909

client
MARI AND JAMES ELLIOTT



drawing
AREA CALCULATIONS

project no	date	sheet no.	scale @ A3	issue	drawn
21-27	17/03/21	4	1 : 200	B	RK



6/7 Parkes Street,
Parramatta NSW 2150
www.rkdesigns.com.au
admin@rkdesigns.com.au
02 9633 4797
abn. 393 300 330 53
spaces designed for life





Suite 6, 7 Parkes Street
Parramatta NSW 2150
02 9633 4797
www.rkdesigns.com.au
admin@rkdesigns.com.au

22-06-21
ref : xxxxx

**PROPOSED EXTERNAL MATERIAL AND COLOUR FINISHES SCHEDULE FOR THE
CONSTRUCTION OF 8 BATE AVENUE, ALLAMBIE HEIGHTS**

EXTERNAL WALLS

Finish	Cladding (vertical)	
Manufacturer	Colorbond	
Colour	Monument	

ROOF

Type	Skillion	
Manufacturer	Colorbond	
Colour	Basalt - Matt	
Finish	Metal Finish	

GUTTERS, DOWNPIPES AND FASCIA

Colour	Basalt - Matt	
Finish	Metal Finish	

ALUMINIUM FRAME WINDOWS & SLIDING DOOR

Finish	Metal Finish	
Paint manufacturer	Dulux	
Colour	Monument	