

NOTES:

- UNDERGROUND SERVICES HAVE NOT BEEN LOCATED.
NOTIFICATION OF ALL RELEVANT AUTHORITIES SHOULD BE UNDERTAKEN.
BEFORE CARRYING OUT ANY CONSTRUCTION ACTIVITY IN OR NEAR
THE SURVEYED AREA.
- THIS SURVEY HAS BEEN CARRIED OUT FOR INFORMATION PURPOSES
ONLY AND SURVEY MARKS SHOULD BE PLACED IF STRUCTURES ARE TO
BE ERECTED ON OR NEAR THE BOUNDARIES. BOUNDARIES ARE NOT TO
BE ESTABLISHED FROM INFORMATION SHOWN ON DRAWING.
- ORIGIN OF LEVELS: SSM779 RL13.895 A.H.D. (SCIMS)
- COPYRIGHT © ADAM CLERKE SURVEYORS PTY LTD 2021
- EASEMENT, COVENANTS AND RESTRICTIONS NOT SHOWN OR COMMENTED ON
- DENOTES TIMBER PROFILE

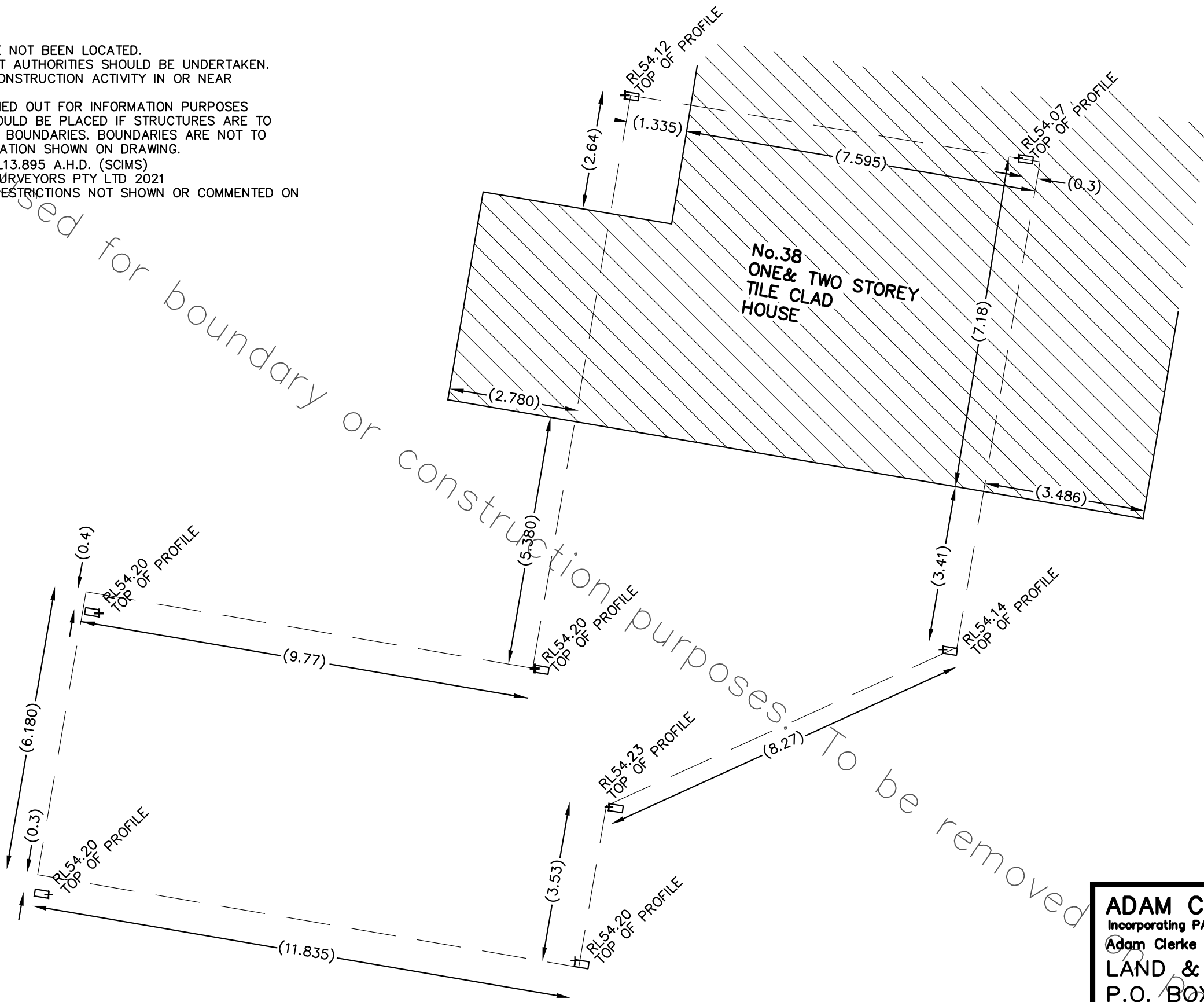

ADAM CLERKE SURVEYORS PTY LTD
Incorporating PAUL KEEN & COMPANY
Adam Clerke BSURV (Hons) USQ (REG'D SURV. M.I.S.AUST.)
LAND & ENGINEERING SURVEYORS
P.O. BOX 175. NEWPORT. NSW. 2107
TEL...9918 4111
E-MAIL: adam@adamclerkesurvey.com.au

SKETCH SHOWING POSTION AND
HEIGHTS OF TIMBER PROFILES PLACED.
38 THE DRIVE, FRESHWATER.

DATE... 9/08/21 REF... 6213B
SCALE... 1:200/A3 DATUM... A.H.D