

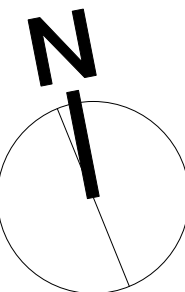

THIS PLAN IS TO BE READ IN  
CONJUNCTION WITH  
THE CONDITIONS OF DEVELOPMENT  
CONSENT

DA2021/0239



## LEGEND

- 1.2M HIGH GLASS BALUSTRADE / SWIMMING POOL SAFETY FENCE
- GARDEN AREAS
- TIMBER DECK
- BLUESTONE STEPPERS
- FEATURE TREE
- LAWN AREA
- EXISTING TREES

Note: If the status of this drawing is not signed off for construction, it may be subject to change, alteration or amendment at the discretion of Urban Escape. No liability will be accepted for any loss, damage, harm or injury whether special, consequential, direct or indirect suffered by you or any other person as a result of the use of this drawing. Contractor are to verify all dimensions and levels as also prior to commencement of any work. Report any discrepancies to designer before proceeding with any work. Location of underground services to be proven on site & protected if necessary prior to construction. Any damage to services caused by excavation works, shall be made good by contractor at contractors expense and to project managers satisfaction. All works shall comply with relevant authority requirements, Building codes & local council guidelines. All materials to be fixed according to manufacturers recommendations. Works are to be carried out by qualified tradesmen according to approved landscape plans. Urban Escape takes no responsibility for any variations in design, construction methods, materials or specifications without written permission by project manager.



URBAN ESCAPE  
LANDSCAPE CONTRACTORS

Nick McCarthy T/A Urban Aqua Pools and Spas are fully licensed pool builders.  
LANDSCAPING - DESIGN - POOLS

Mobile: 0416 180 530  
Email: [nick@urbanscape.com.au](mailto:nick@urbanscape.com.au)  
Web: [www.urbanscape.com.au](http://www.urbanscape.com.au)  
Address: Unit 48 / 28 Barcoo St,  
Roseville NSW Australia

Structural Landscape and Swimming Pool & Spa  
Builders License: 83931C  
Member of Landscape Contractors Assoc. NSW

COPYRIGHT  
Urban Escape

This design and drawing is protected by copyright.  
No part of this drawing may be copied,  
reproduced or published without the prior written  
consent of the Copyright owner, Urban Escape.  
Any unauthorised use is strictly prohibited.

DRAWN  
JP

SCALE  
1:100

DATE  
03/03/21

DWG NO  
D.V.001 -

REV

A

TITLE: DAVID VEAL  
220 ALLAMBIE RD, ALLAMBIE  
SITE PLAN

ROAD  
ALLAMBIE

SUNLEA PLACE

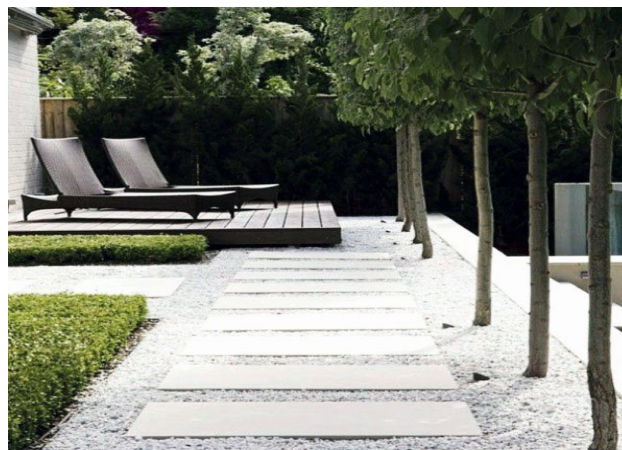
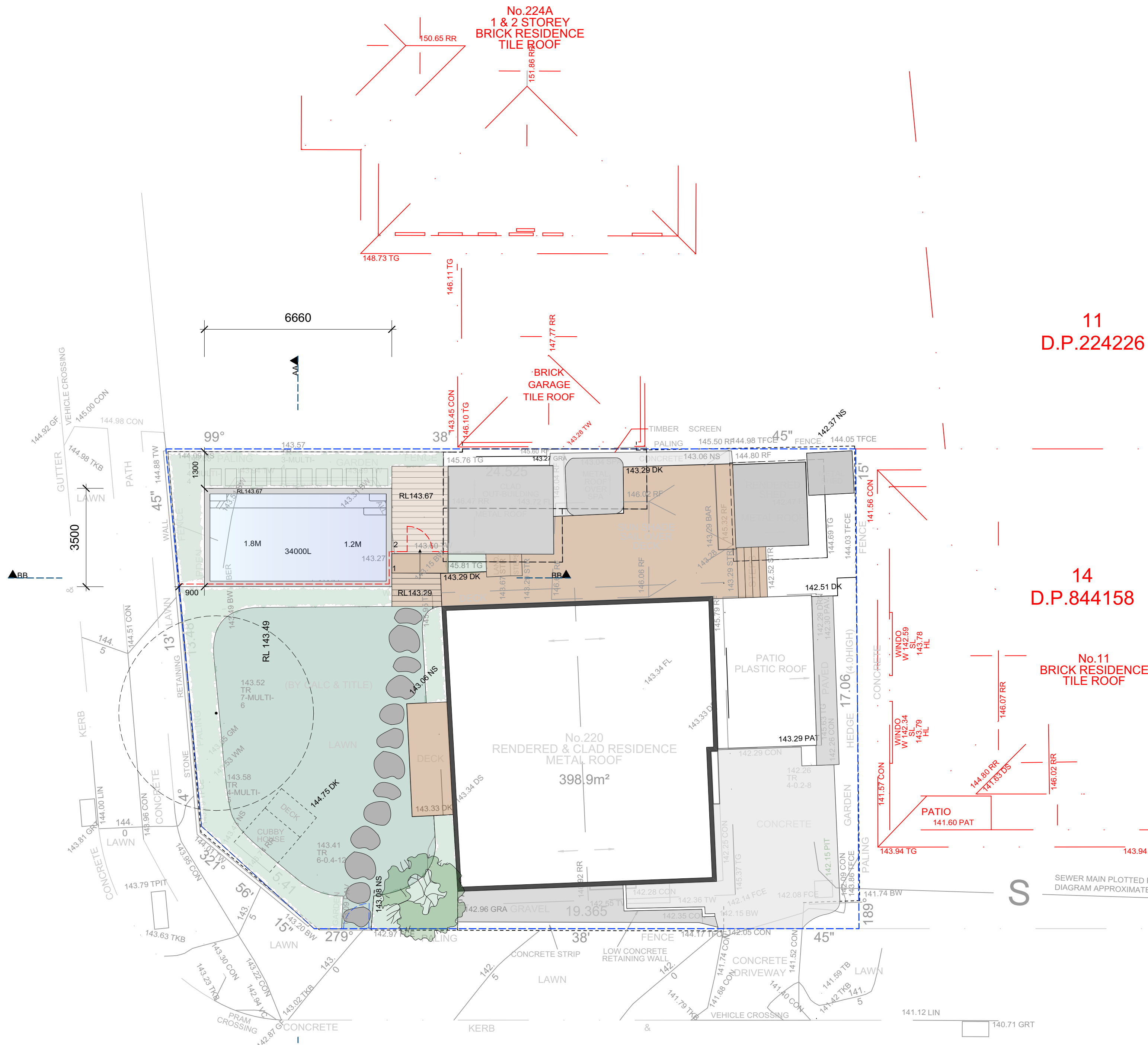

LARGE FORMAT STEPPING STONES



GLASS FENCING



HARDWOOD DECKING



ORGANIC BLUESTONE STEPPERS





THIS PLAN IS TO BE READ IN  
CONJUNCTION WITH  
THE CONDITIONS OF DEVELOPMENT  
CONSENT

DA2021/0239

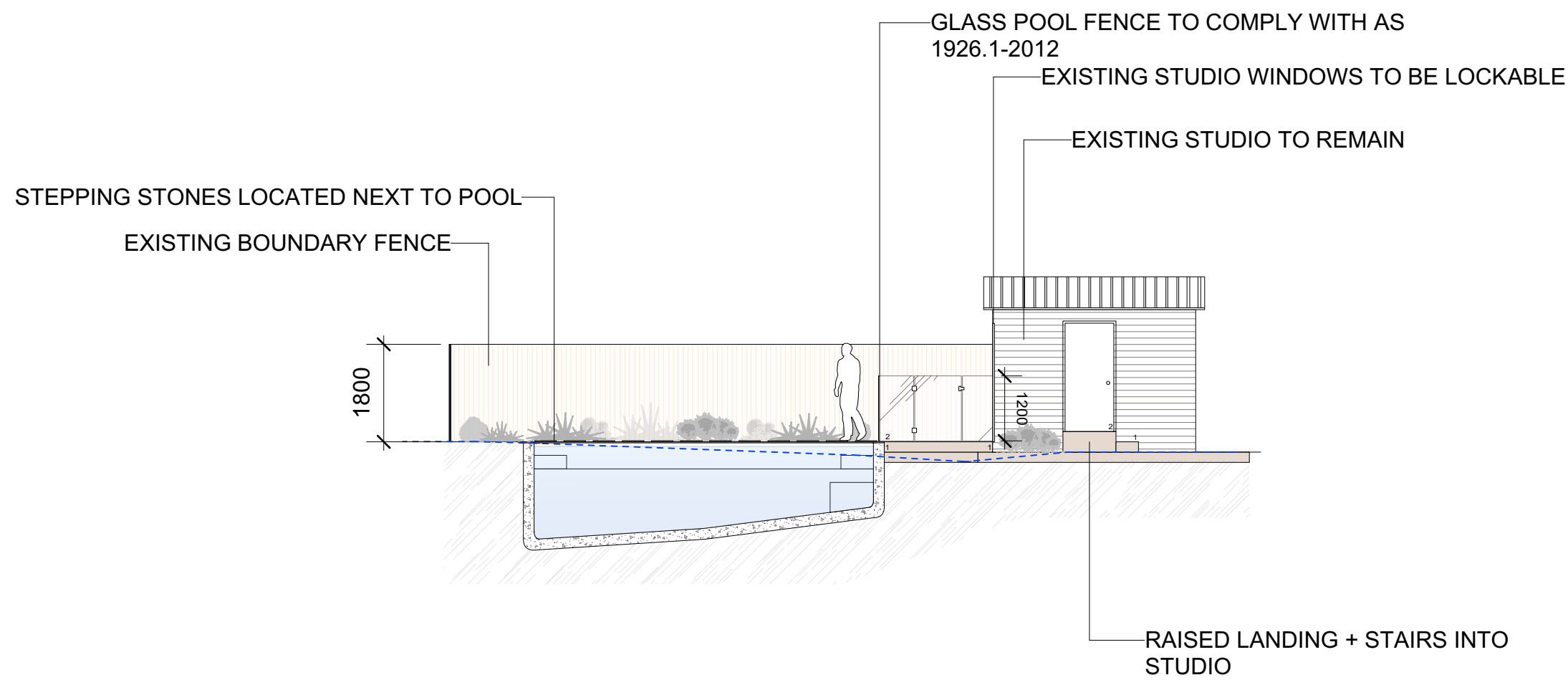

**ELEVATION AA - WEST**  
SCALE 1:100

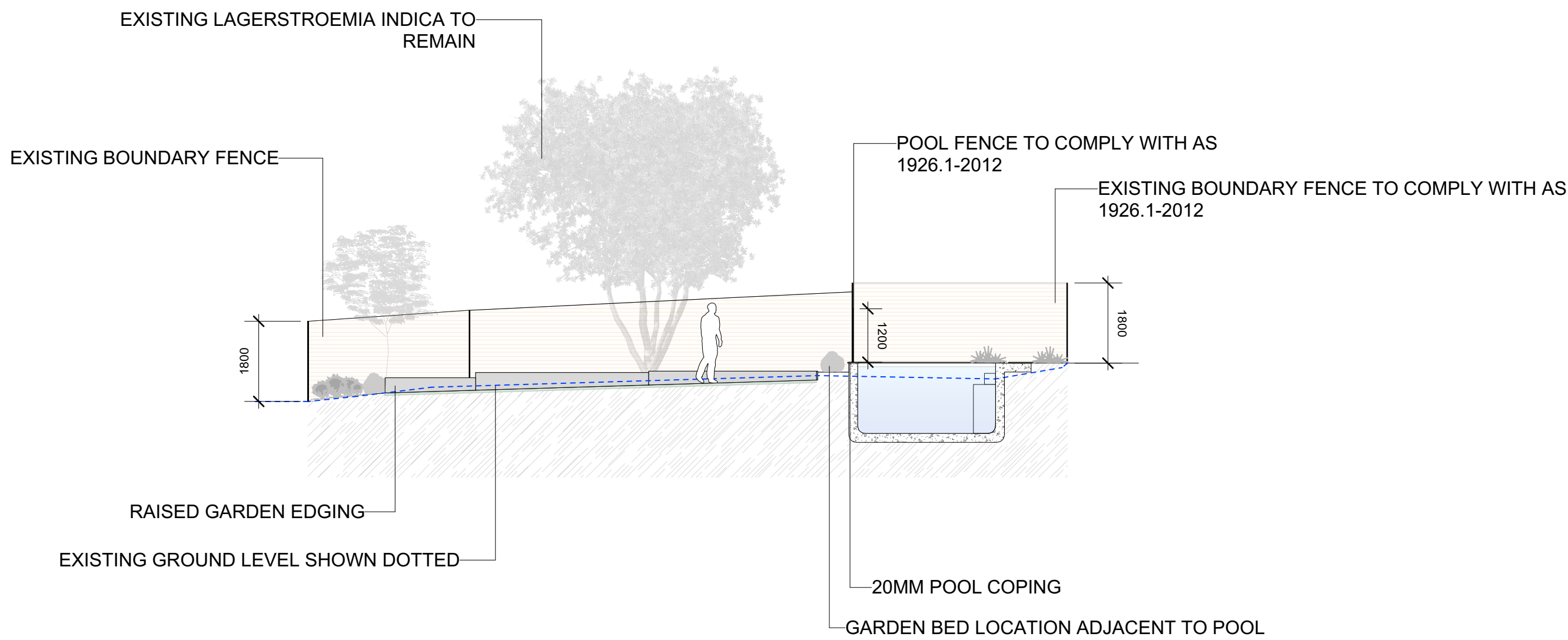

**ELEVATION BB - NORTH**  
SCALE 1:100

Note: If the status of this drawing is not signed off for construction, it may be subject to change, alteration or amendment at the discretion of Urban Escape. No liability will be accepted for any loss, damage, harm or injury whether special, consequential, direct or indirect suffered by you or any other person as a result of the use of this drawing. Contractor are to verify all dimensions and levels on site prior to commencement of any work. Report any discrepancies to designer before proceeding with any work. Location of underground services to be proven on site & protected if necessary prior to construction. Any damage to services caused by excavation works, shall be made good by contractor at contractors expense and to project managers satisfaction. All works shall comply with relevant authority requirements, Building codes & local council guidelines. All materials to be fixed according to manufacturers recommendations. Works are to be carried out by qualified tradesmen according to approved landscape plans. Urban Escape takes no responsibility for any variations. In design, construction methods, materials or specifications without written permission by project manager.



**URBAN ESCAPE**  
LANDSCAPE CONTRACTORS  
Nick McCarthy T/A Urban Aqua Pools and Spas are fully licensed pool builders.  
LANDSCAPING - DESIGN - POOLS

**Mobile:** 0416 180 530  
**Email:** [nick@urbanescape.com.au](mailto:nick@urbanescape.com.au)  
**Web:** [www.urbanescape.com.au](http://www.urbanescape.com.au)  
**Address:** Unit 48 / 28 Barcoo St,  
Roseville NSW Australia  
Structural Landscape and Swimming Pool & Spa  
Builders License: 83931C  
Member of Landscape Contractors Assoc. NSW

**© COPYRIGHT**  
**Urban Escape**  
This design and drawing is protected by copyright.  
No part of this drawing may be copied,  
reproduced or published without the prior written  
consent of the Copyright owner, Urban Escape.  
Any unauthorised use is strictly prohibited.

DRAWN	SCALE	DATE	DWG NO	REV
JP	1:100	03/03/21	LA101	A
TITLE DAVID VEAL 220 ALLAMBIE RD, ALLAMBIE SECTION + ELEVATION				



ROAD

ALLAMBIE

EXISTING 'DORYANTHES EXCELSA' TO REMAIN

EXISTING 'LAGERSTROEMIA NATCHEZ' TO REMAIN

SUNLEA

PLACE

Plant List - Simple				
ID	Qty	Latin Name	Common Name	Scheduled Size
AbCL	13	Alocasia brisbanensis	Conjevoi Lily	400mm
CG	9	Casuarina glauca 'Cousin It'	Cousin It	200mm
De	3	Doryanthes excelsa	Gymea Lily, Giant Lily	Existing
HP	7	Helichrysum petiolare	Licorice Plant	200mm
MsG	14	Miscanthus sinensis 'Gracillimus'	Maiden Grass 'Gracillimus'	200mm
Pn	1	Pyrus nivalis	Snow Pear	75L
Px	6	Philodendron 'Xanadu'	'Xanadu' Philodendron	200mm
RIOP	14	Rhaphiolepis indica 'Oriental Pearl'	Oriental Pearl	300mm
SgPs	3	Strobilanthes gossypinus	Persian Shield	300mm
SIVW	9	Salvia leucantha	Velour White	200mm
SsBc	8	Senecio serpens	Blue Chalksticks	100mm
Xa	1	Xanthorrhoea australis	Grass Tree	300mm



Note: If the status of this drawing is not signed off for construction, it may be subject to change, alteration or amendment at the discretion of Urban Escape. No liability will be accepted for any loss, damage, harm or injury whether special, consequential, direct or indirect suffered by you or any other person as a result of the use of this drawing. Contractor is to verify all dimensions and levels on site prior to commencement of any work. Report any discrepancies to designer before proceeding with any work. Location of underground services to be proven on site & protected if necessary prior to construction. Any damage to services caused by excavation works, shall be made good by contractor at contractors expense and to project managers satisfaction. All works shall comply with relevant authority requirements, building codes & local council guidelines. All materials to be fixed according to manufacturers recommendations. Works are to be carried out by qualified tradesmen according to approved landscape plans. Urban Escape takes no responsibility for any variations in design, construction methods, materials or specifications without written permission by project manager.



URBAN ESCAPE  
LANDSCAPE CONTRACTORS

Nick McCarthy T/A Urban Aqua Pools and Spas are fully licensed pool builders.  
LANDSCAPING - DESIGN - POOLS

Mobile: 0416 180 530  
Email: [nick@urbanscape.com.au](mailto:nick@urbanscape.com.au)  
Web: [www.urbanscape.com.au](http://www.urbanscape.com.au)  
Address: Unit 48 / 28 Barcoo St,  
Roseville NSW Australia

Structural Landscape and Swimming Pool & Spa  
Builders License: 83931C  
Member of Landscape Contractors Assoc. NSW

COPYRIGHT  
Urban Escape

This design and drawing is protected by copyright.  
No part of this drawing may be copied,  
reproduced or published without the prior written  
consent of the Copyright owner, Urban Escape.  
Any unauthorised use is strictly prohibited.

DRAWN	SCALE	DATE	DWG NO	REV
JP	1:100	03/03/21	D.V.001 -	
TITLE: DAVID VEAL 220 ALLAMBIE RD, ALLAMBIE LANDSCAPE PLAN				
A				