

NOTE:
Remove all existing structures on site.
Remove existing driveway and driveway crossing.
Remove Pine Tree and Shrubs.
Prepare site for new dwelling.

<div>B I A N C H I N O architect</div> <div>Architecture : Interior Design : Fitout</div> <div>Jon Bianchino NSW, Arch. Reg. No. 4832 M. 0438 811 032</div>	<div>AMENDMENTS</div> <div>A FOR DA 05.05.2025</div> <div>0 2.0m 10.0m SCALE</div>	<div>NOTE: All dimensions to be checked on site. Figured dimensions to be taken in preference to measuring off the drawings.</div> <div>© This design & drawing & all it's content is the property of Bianchino Architect & may not be copied in part or it's entirety without the expressed written permission of Bianchino Architect</div> <div></div>	<div>PROJECT</div> <div>PROPOSED NEW HOUSE</div>	<div>LOCATION</div> <div>51 QUIRK STREET DEE WHY NSW</div>	<div>SCALE</div> <div>1:200 (A3 size)</div>	<div>DESIGNED</div> <div>J.B.</div>
			<div>DRAWING TITLE</div> <div>DEMOLITION PLAN</div>	<div>CLIENT</div> <div>GRAHAM RESIDENCE</div>	<div>DATE</div> <div>MAY 2025</div>	<div>DRAWN</div> <div>JB</div>
			<div>DRAWING NO.</div> <div>2024 - 08 DA-02 ISSUE -A</div>			

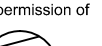
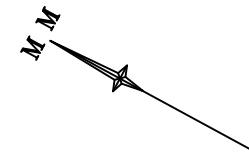

northern
beaches
council

THIS PLAN IS TO BE READ IN
CONJUNCTION WITH
THE CONDITIONS OF DEVELOPMENT
CONSENT

DA2025/0861

63
SEC A
DP 8139

REVISION B
Terrace depth reduced.
18 Sept 2025

STREET
(20.115 Wide)

QUIRK

BM RSN IN TK
RL 72.15 (AHD)
(YELLOW)

VC
GUTTER
&
CONC.

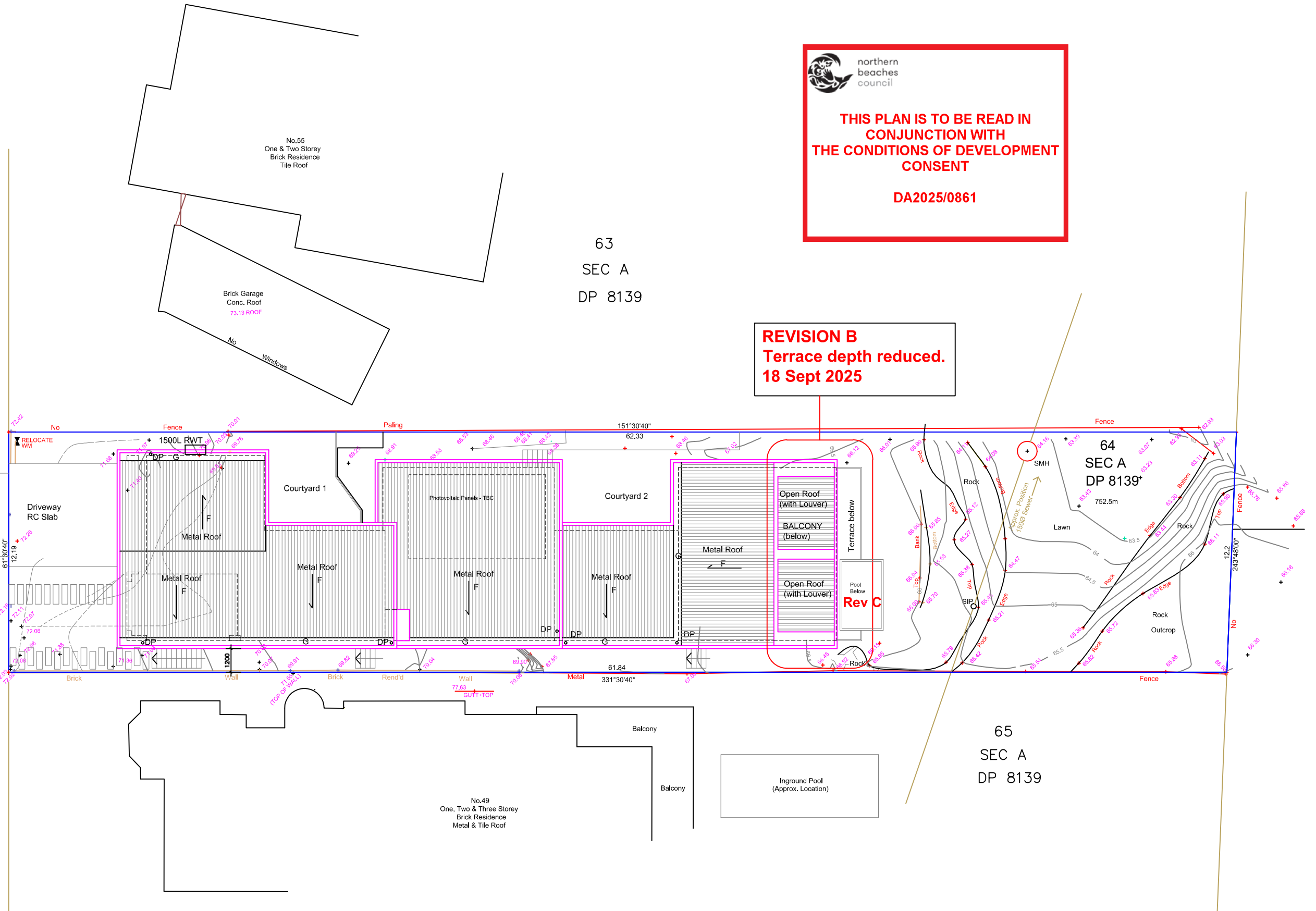

BIANCHINO
architect

Architecture : Interior Design : Fitout

Jon Bianchino
NSW, Arch. Reg. No. 4832
M. 0438 811 032

AMENDMENTS

- A FOR DA 05.05.2025
B Rev B - Roof Level 19 Sept 2025
C Plunge pool added 22 Oct 2025

NOTE: All dimensions to be checked on site. Figured dimensions to be taken in preference to measuring off the drawings.

© This design & drawing & all it's content is the property of Bianchino Architect & may not be copied in part or it's entirety without the expressed written permission of Bianchino Architect



0 2.0m 10.0m
SCALE

PROJECT

PROPOSED NEW HOUSE

DRAWING TITLE

PROPOSED SITE PLAN & ROOF
PLAN

LOCATION

51 QUIRK STREET
DEE WHY NSW

CLIENT

GRAHAM RESIDENCE

SCALE

1:200 (A3 size)

DATE

OCT 2025

DESIGNED
J.B.

DRAWN
JB

DRAWING NO.

2024 - 08
DA-03
ISSUE - C

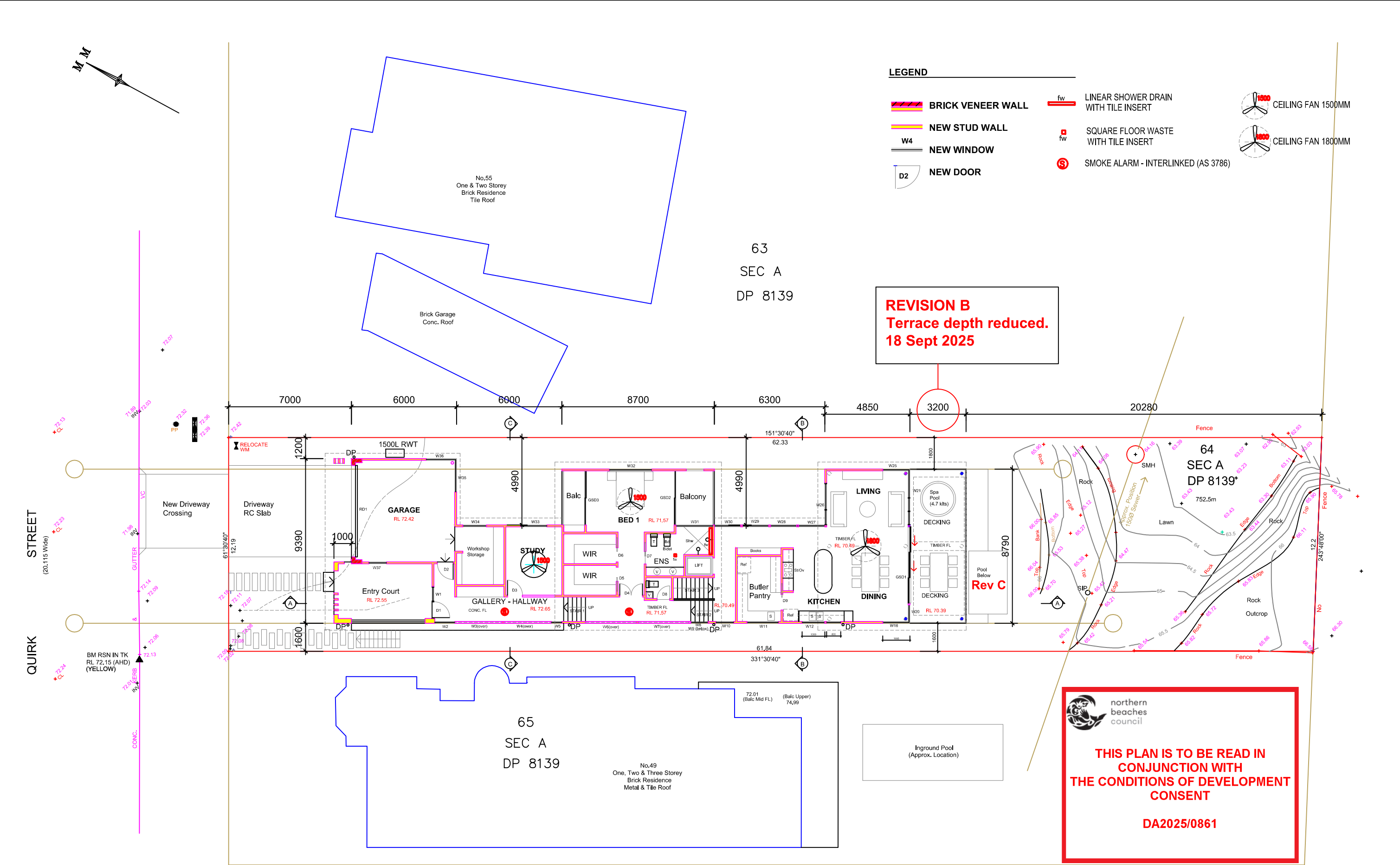

AMENDMENTS

- A FOR DA 05.05.2025
B Rev B - Rear Terraces reduced 19 Sept 2025
C Plunge pool added 22 Oct 2025

NOTE: All dimensions to be checked on site. Figured dimensions to be taken in preference to measuring off the drawings.

© This design & drawing & all it's content is the property of Bianchino Architect & may not be copied in part or it's entirety without the expressed written permission of Bianchino Architect

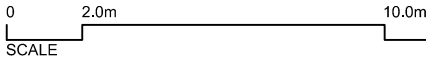

PROJECT

PROPOSED NEW HOUSE

DRAWING TITLE

PROPOSED GROUND FLOOR PLAN

LOCATION

51 QUIRK STREET
DEE WHY NSW

CLIENT

GRAHAM RESIDENCE

SCALE

1:200 (A3 size)

DATE

OCT 2025

DESIGNED
J.B.

DRAWN
JB

DRAWING NO.









2024 - 08
DA-04
ISSUE - C

 **northern beaches council**

THIS PLAN IS TO BE READ IN CONJUNCTION WITH THE CONDITIONS OF DEVELOPMENT CONSENT

DA2025/0861

LEGEND

-  **BRICK VENEER WALL**
-  **NEW STUD WALL**
-  **NEW WINDOW**
-  **NEW DOOR**
-  **LINEAR SHOWER DRAIN WITH TILE INSERT**
-  **SQUARE FLOOR WASTE WITH TILE INSERT**
-  **SMOKE ALARM - INTERLINKED (AS 3786)**
-  **CEILING FAN 1500MM**
-  **CEILING FAN 1800MM**

REVISION B
Terrace depth reduced.
18 Sept 2025

REVISION B
Granny Flat 01. 09. 2025

REVISION C
Plunge pool added 14.10.25

BIANCHINO
architect

Architecture : Interior Design : Fitout

Jon Bianchino
NSW, Arch. Reg. No. 4832
M. 0438 811 032

AMENDMENTS

A FOR DA 05.05.2025
B Rev Granny Flat Area - m2 19 Sept 2025
C OSD amended, plunge pool added 22.10.2025

NOTE: All dimensions to be checked on site. Figured dimensions to be taken in preference to measuring off the drawings.

© This design & drawing & all it's content is the property of Bianchino Architect & may not be copied in part or it's entirety without the expressed written permission of Bianchino Architect

SCALE
0 2.0m 10.0m

PROJECT PROPOSED NEW HOUSE	LOCATION 51 QUIRK STREET DEE WHY NSW	SCALE 1:200 (A3 size)	DESIGNED J.B.
			DRAWN JB
DRAWING TITLE PROPOSED LOWER GROUND FLOOR PLAN	CLIENT GRAHAM RESIDENCE	DATE OCT 2025	DRAWING NO. 2024 - 08
			DA-05 ISSUE - C

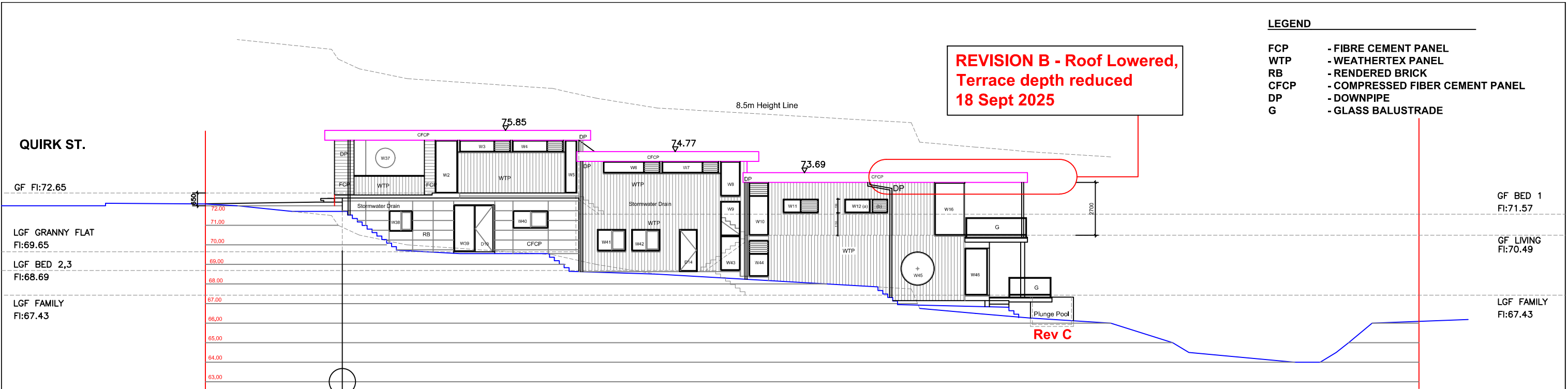

WEST ELEVATION

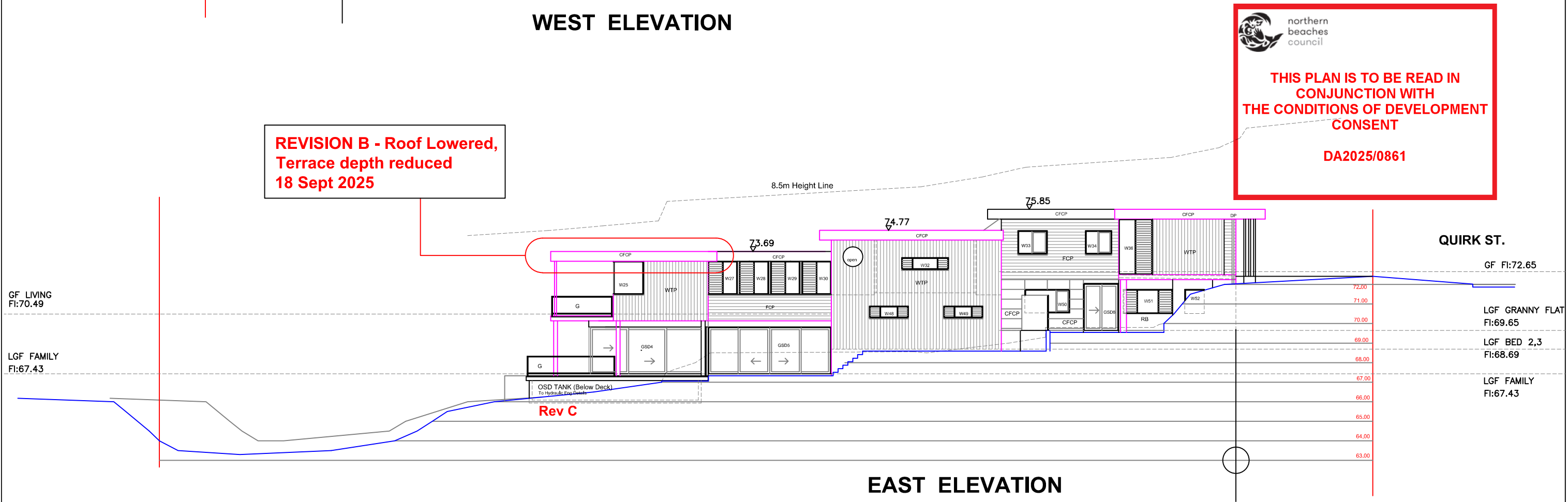

EAST ELEVATION

 northern
beaches
council

**THIS PLAN IS TO BE READ IN
CONJUNCTION WITH
THE CONDITIONS OF DEVELOPMENT
CONSENT**

DA2025/0861

NOTE: All dimensions to be checked on site. Figured dimensions to be taken in preference to measuring off the drawings.

© This design & drawing & all it's content is the property of Bianchino Architect & may not be copied in part or it's entirety without the expressed written permission of Bianchino Architect

BIANCHINO
architect

Architecture : Interior Design : Fitout

Jon Bianchino
NSW, Arch. Reg. No. 4832
M. 0438 811 032

AMENDMENTS

- A FOR DA 05.05.2025
B Rev B - Roof Lowered, Rear Terraces reduced 19. 09. 2025
C OSD amended, plunge pool added 22 Oct 2025

0 2.0m 10.0m
SCALE

PROJECT
PROPOSED NEW HOUSE

DRAWING TITLE
WEST & EAST ELEVATIONS

LOCATION
**51 QUIRK STREET
DEE WHY NSW**

CLIENT
GRAHAM RESIDENCE

SCALE
1:200 (A3 size)

DATE
OCT 2025

DESIGNED
J.B.
DRAWN
JB

DRAWING NO.
2024 - 08
DA-06
ISSUE - C

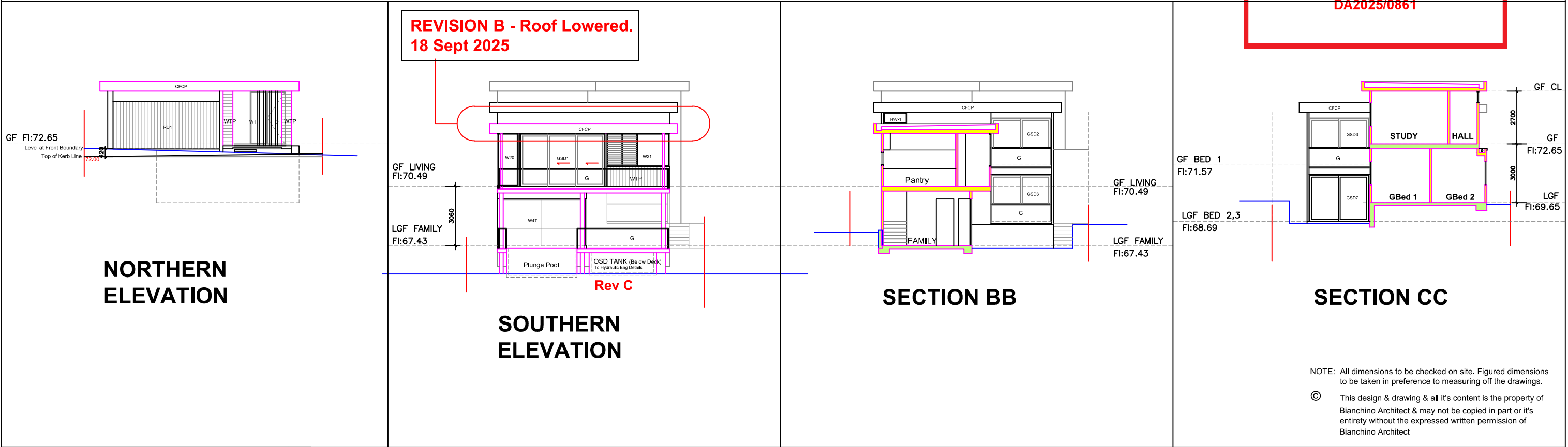
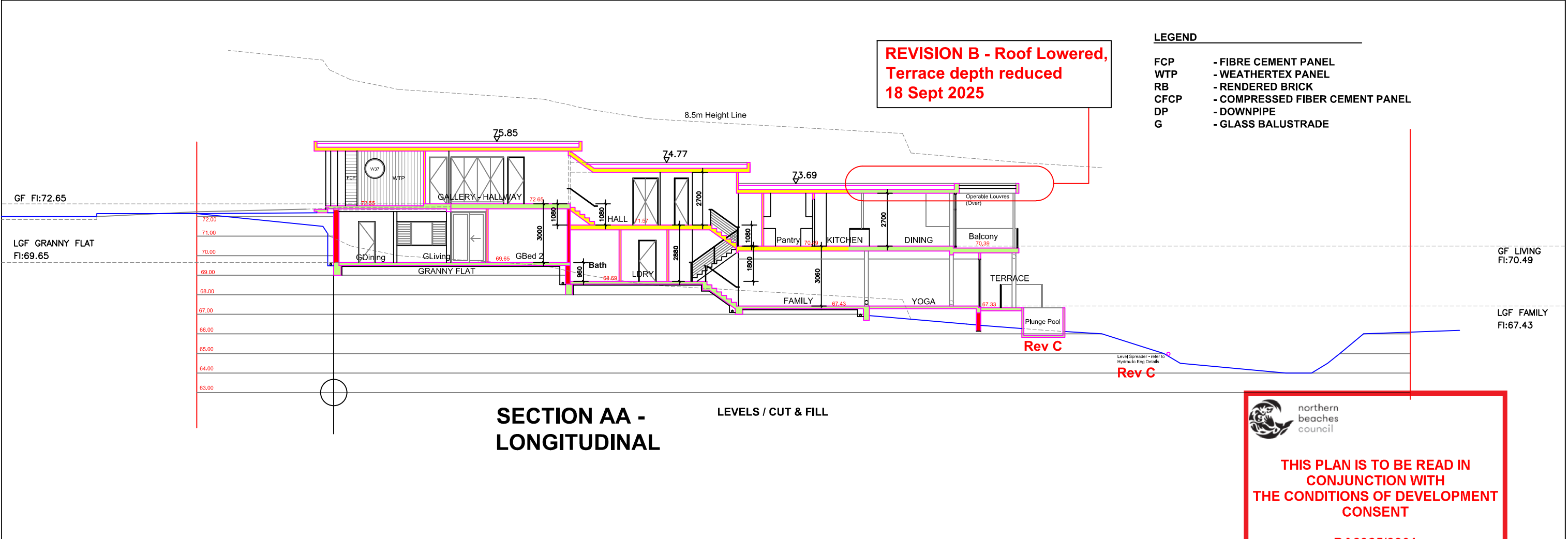

BIANCHINO architect	AMENDMENTS A FOR DA 05.05.2025 B Rev B - Roof Lowered, Rear Terraces reduced 19. 09. 2025 C OSD amended, plunge pool added 22 Oct 2025	PROJECT PROPOSED NEW HOUSE	LOCATION 51 QUIRK STREET DEE WHY NSW	SCALE 1:200 (A3 size)	DESIGNED J.B.
Architecture : Interior Design : Fitout		DRAWING TITLE SOUTH & NORTH ELEVATIONS SECTION A-A B-B & C-C	CLIENT GRAHAM RESIDENCE	DATE OCT 2025	DRAWN JB
Jon Bianchino NSW, Arch. Reg. No. 4832 M. 0438 811 032					DRAWING NO. 2024 - 08 DA-07 ISSUE - C

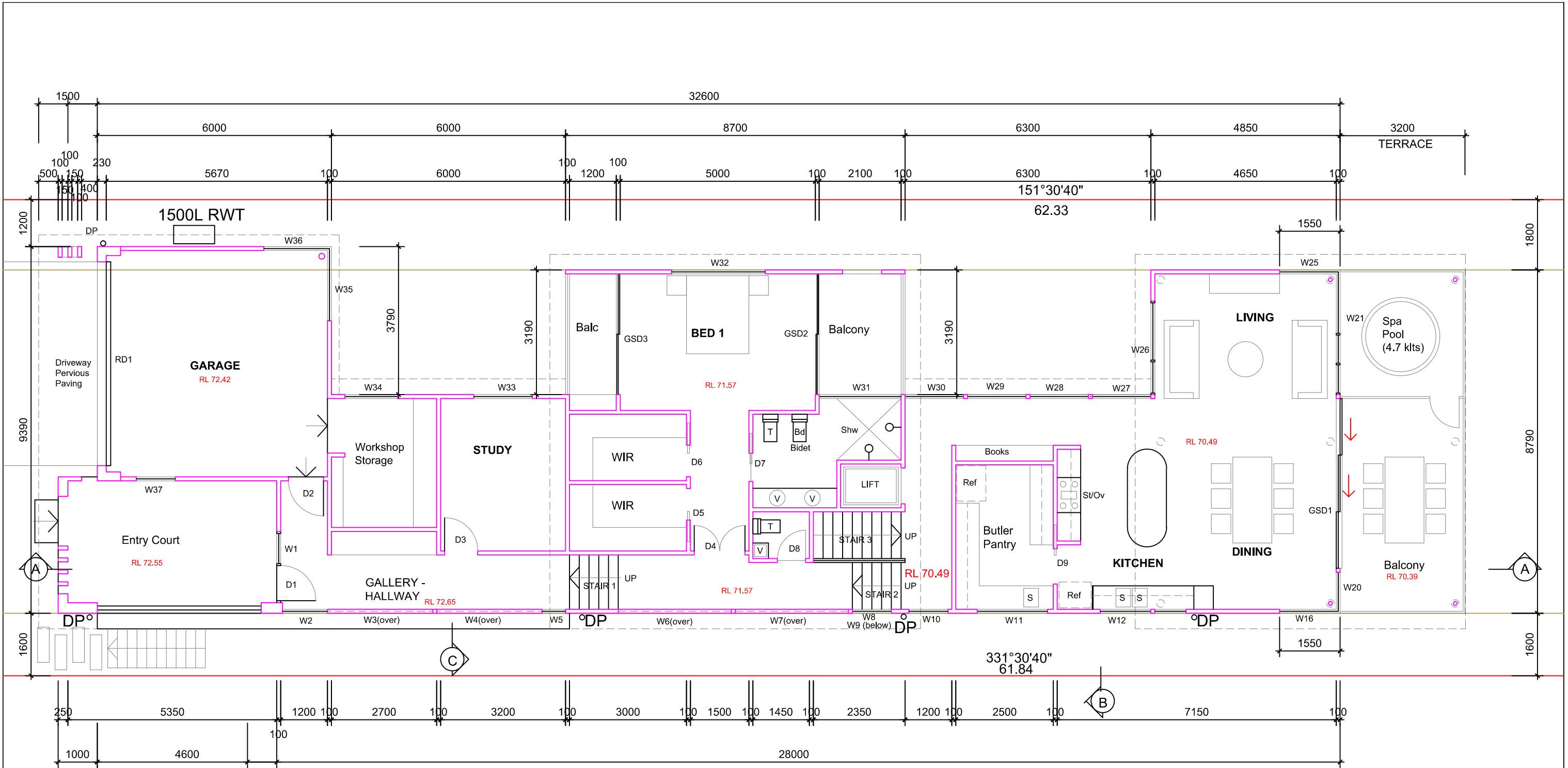

 northern
beaches
council

**THIS PLAN IS TO BE READ IN
CONJUNCTION WITH
THE CONDITIONS OF DEVELOPMENT
CONSENT**

DA2025/0861

GROUND FLOOR DIMENSION PLAN

BIANCHINO
architect

Architecture : Interior Design : Fitout

Jon Bianchino
NSW, Arch. Reg. No. 4832
M. 0438 811 032

AMENDMENTS

A FOR DA 05.05.2025
B Rev B 19.09.2025

NOTE: All dimensions to be checked on site. Figured dimensions to be taken in preference to measuring off the drawings.

© This design & drawing & all it's content is the property of Bianchino Architect & may not be copied in part or it's entirety without the expressed written permission of Bianchino Architect

0 1.0m 5.0m
SCALE



PROJECT

PROPOSED NEW HOUSE

DRAWING TITLE

**GROUND FLOOR DIMENSION
PLAN**

LOCATION

**51 QUIRK STREET
DEE WHY NSW**

CLIENT

GRAHAM RESIDENCE

SCALE

1:100 (A3 size)

DATE

MAY 2025

DESIGNED
J.B.

DRAWN
JB

DRAWING NO.

2024 - 08
DA-08
ISSUE - B

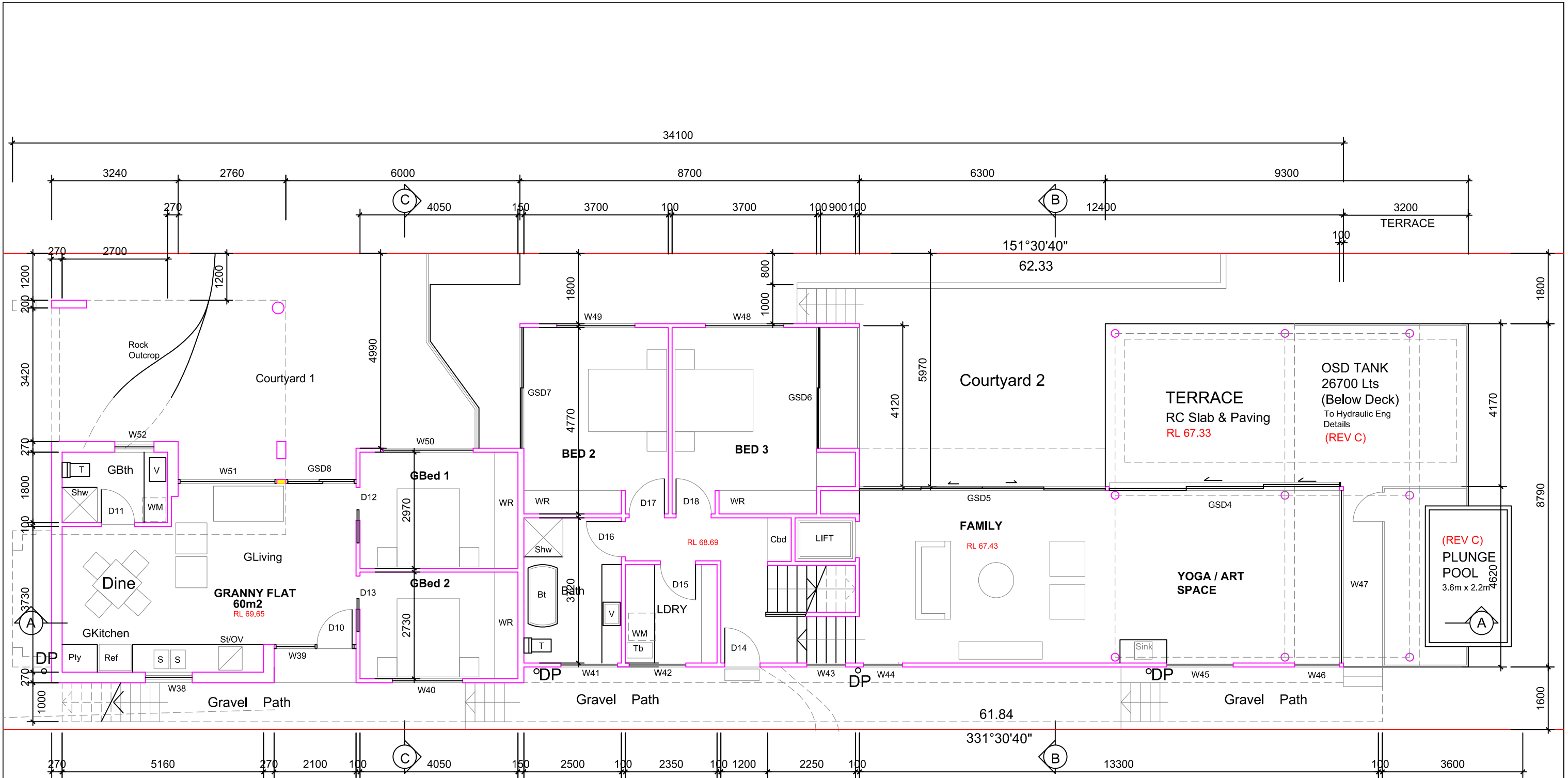

 northern beaches council

THIS PLAN IS TO BE READ IN CONJUNCTION WITH THE CONDITIONS OF DEVELOPMENT CONSENT

DA2025/0861

LOWER GROUND FLOOR DIMENSION PLAN

AMENDMENTS

A FOR DA 05.05.2025
B Rev B 19.09.2025
C Rev C 22.10.2025

NOTE: All dimensions to be checked on site. Figured dimensions to be taken in preference to measuring off the drawings.

© This design & drawing & all it's content is the property of Bianchino Architect & may not be copied in part or it's entirety without the expressed written permission of Bianchino Architect

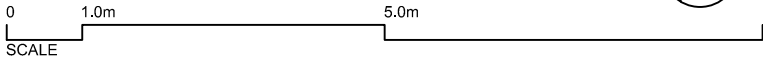

PROJECT
PROPOSED NEW HOUSE

DRAWING TITLE
LOWER GROUND FLOOR
DIMENSION PLAN

LOCATION
51 QUIRK STREET
DEE WHY NSW

CLIENT
GRAHAM RESIDENCE

SCALE
1:100 (A3 size)

DATE
OCT 2025

DESIGNED
J.B.

DRAWN
JB

DRAWING NO.
2024 - 08
DA-09
ISSUE - C

- LEGEND
- FCP - FIBRE CEMENT PANEL
 - WTP - WEATHERTEX PANEL
 - RB - RENDERED BRICK
 - CFCP - COMPRESSED FIBER CEMENT PANEL
 - DP - DOWNPIPE
 - G - GLASS BALUSTRADE

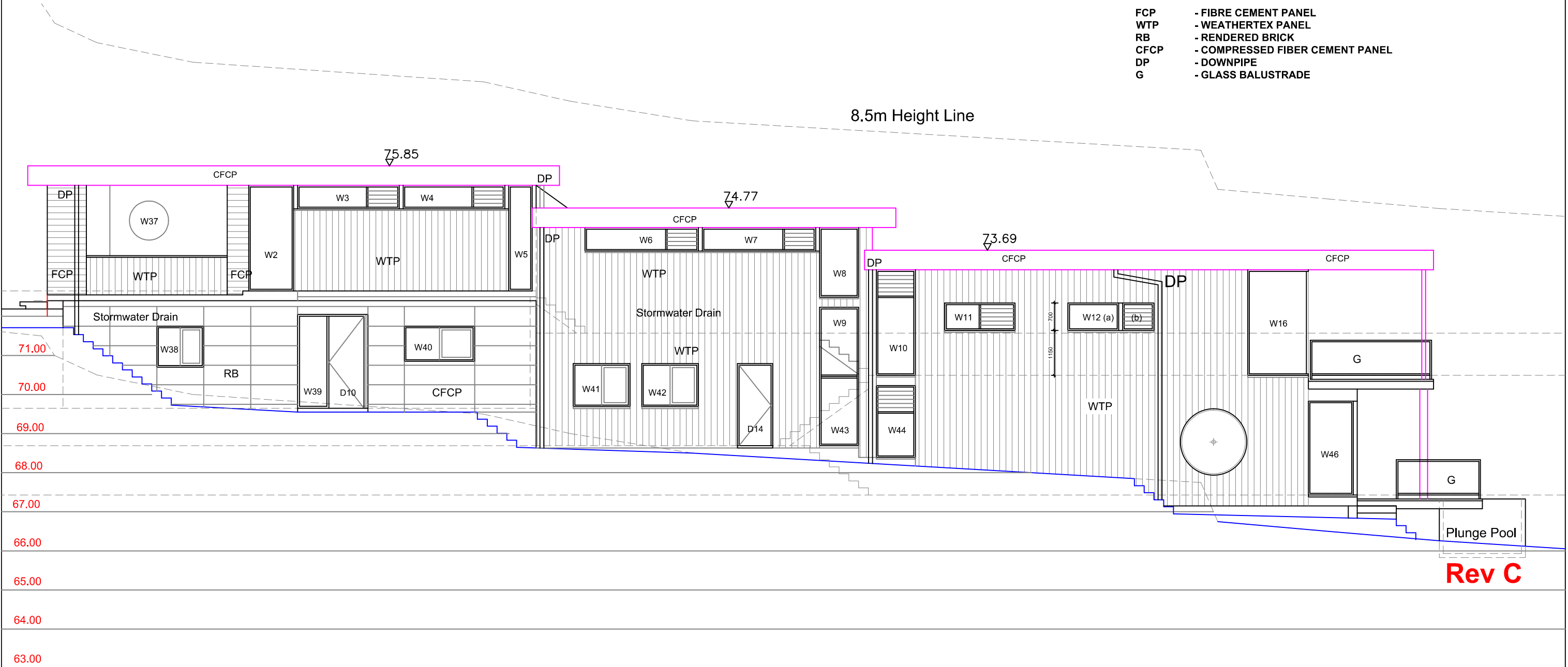



northern
beaches
council

THIS PLAN IS TO BE READ IN
CONJUNCTION WITH
THE CONDITIONS OF DEVELOPMENT
CONSENT

DA2025/0861

ENLARGED WEST ELEVATION

AMENDMENTS		
A	FOR DA	05.05.2025
B	Rev B	19.09.2025
C	Rev C	22.10.2025

NOTE: All dimensions to be checked on site. Figured dimensions to be taken in preference to measuring off the drawings.

© This design & drawing & all it's content is the property of Bianchino Architect & may not be copied in part or it's entirety without the expressed written permission of Bianchino Architect

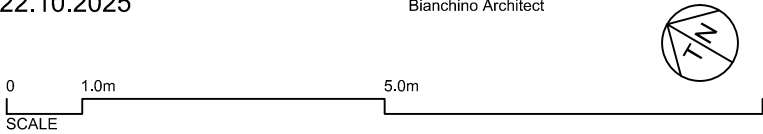

PROJECT PROPOSED NEW HOUSE	LOCATION 51 QUIRK STREET DEE WHY NSW	SCALE 1:100 (A3 size)	DESIGNED J.B.
			DRAWN JB
DRAWING TITLE ENLARGED WEST ELEVATION	CLIENT GRAHAM RESIDENCE	DATE OCT 2025	DRAWING NO. 2024 - 08 DA-10 ISSUE - C



northern
beaches
council

THIS PLAN IS TO BE READ IN
CONJUNCTION WITH
THE CONDITIONS OF DEVELOPMENT
CONSENT

DA2025/0861

LEGEND

- FCP - FIBRE CEMENT PANEL
WTP - WEATHERTEX PANEL
RB - RENDERED BRICK
CFCP - COMPRESSED FIBER CEMENT PANEL
DP - DOWNPIPE
G - GLASS BALUSTRADE

8.5m Height Line

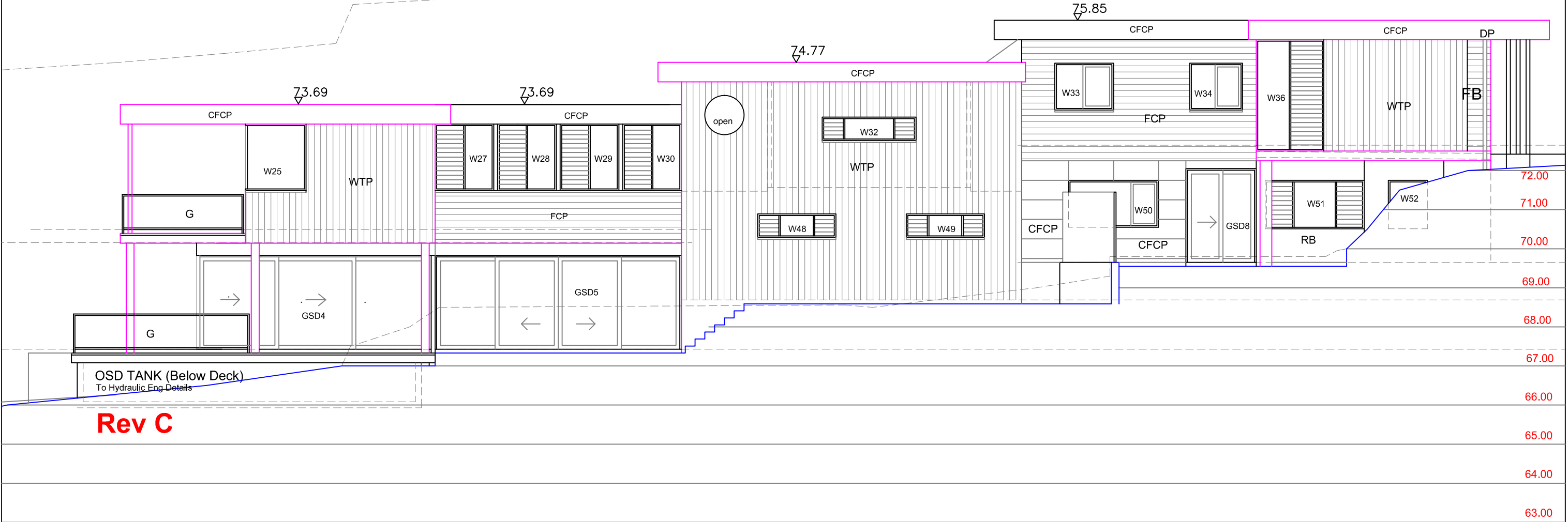

ENLARGED EAST ELEVATION

BIANCHINO
architect

Architecture : Interior Design : Fitout

Jon Bianchino
NSW, Arch. Reg. No. 4832
M. 0438 811 032

AMENDMENTS

A FOR DA 05.05.2025
B Rev B 19.09.2025
C Rev C 22.10.2025

NOTE: All dimensions to be checked on site. Figured dimensions to be taken in preference to measuring off the drawings.
© This design & drawing & all it's content is the property of Bianchino Architect & may not be copied in part or it's entirety without the expressed written permission of Bianchino Architect

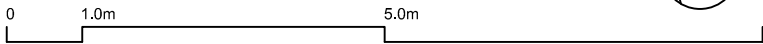

PROJECT
PROPOSED NEW HOUSE

DRAWING TITLE
ENLARGED EAST ELEVATION

LOCATION
51 QUIRK STREET
DEE WHY NSW

CLIENT
GRAHAM RESIDENCE

SCALE
1:100 (A3 size)

DATE
OCT 2025

DESIGNED
J.B.
DRAWN
JB

DRAWING NO.
2024 - 08
DA-11
ISSUE - C



northern
beaches
council

THIS PLAN IS TO BE READ IN
CONJUNCTION WITH
THE CONDITIONS OF DEVELOPMENT
CONSENT

DA2025/0861

LEGEND

- FCP

WTP

RB

CFCP

DP

G
- FIBRE CEMENT PANEL

- WEATHERTEX PANEL

- RENDERED BRICK

- COMPRESSED FIBER CEMENT PANEL

- DOWNPIPE

- GLASS BALUSTRADE

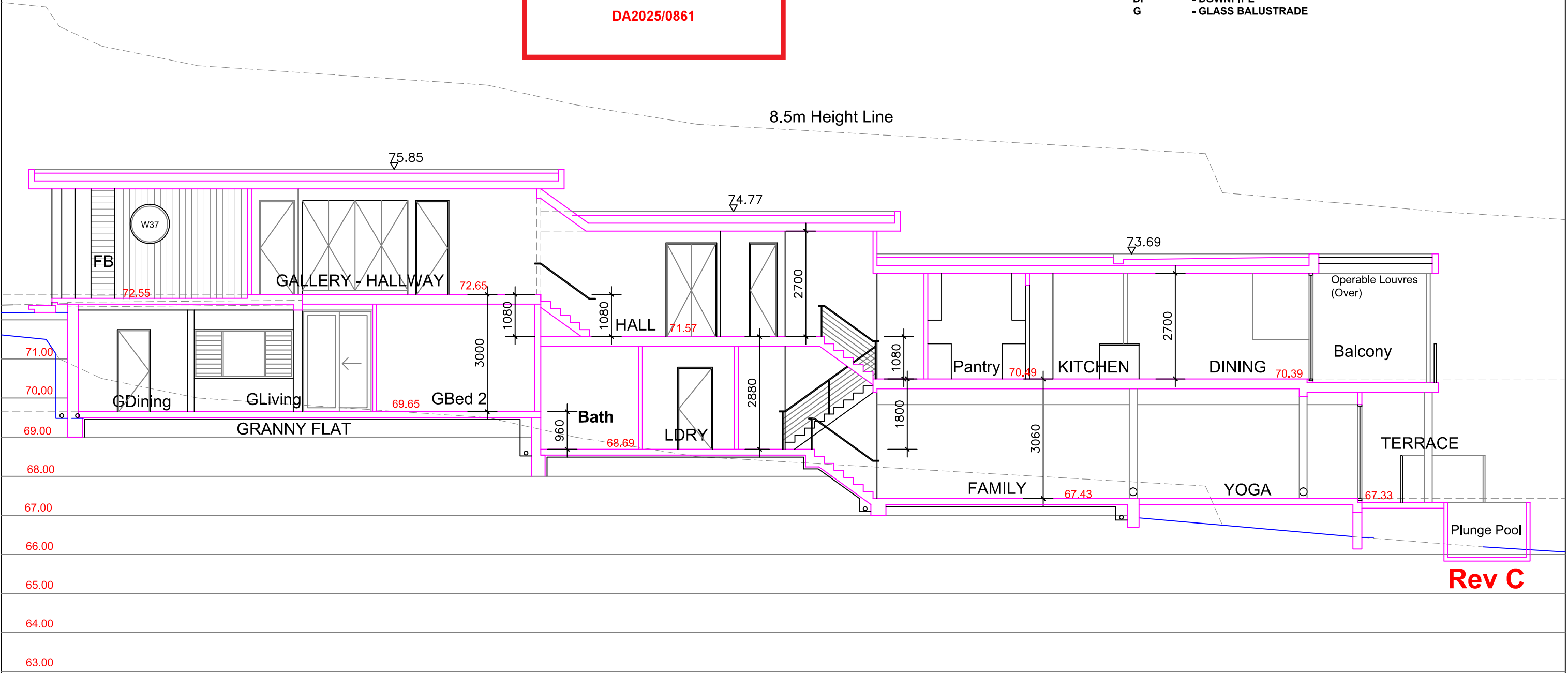

Rev C

ENLARGED SECTION AA - LONGITUDINAL

BIANCHINO

architect

Architecture : Interior Design : Fitout

Jon Bianchino

NSW, Arch. Reg. No. 4832

M. 0438 811 032

AMENDMENTS

- A

FOR DA

05.05.2025
- B

Rev B

19.09.2025
- C

Rev C

22.10.2025

NOTE: All dimensions to be checked on site. Figured dimensions to be taken in preference to measuring off the drawings.

© This design & drawing & all it's content is the property of Bianchino Architect & may not be copied in part or it's entirety without the expressed written permission of Bianchino Architect

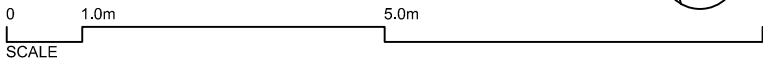

PROJECT

PROPOSED NEW HOUSE

DRAWING TITLE

ENLARGED SECTION A-A

LOCATION

51 QUIRK STREET
DEE WHY NSW

CLIENT

GRAHAM RESIDENCE

SCALE

1:100 (A3 size)

DATE

OCT 2025

DESIGNED
J.B.

DRAWN
JB

DRAWING NO.

2024 - 08
DA-12
ISSUE - B

LEGEND

- FCP - FIBRE CEMENT PANEL
- WTP - WEATHERTEX PANEL
- RB - RENDERED BRICK
- CFCP - COMPRESSED FIBER CEMENT PANEL
- DP - DOWNPIPE
- G - GLASS BALUSTRADE

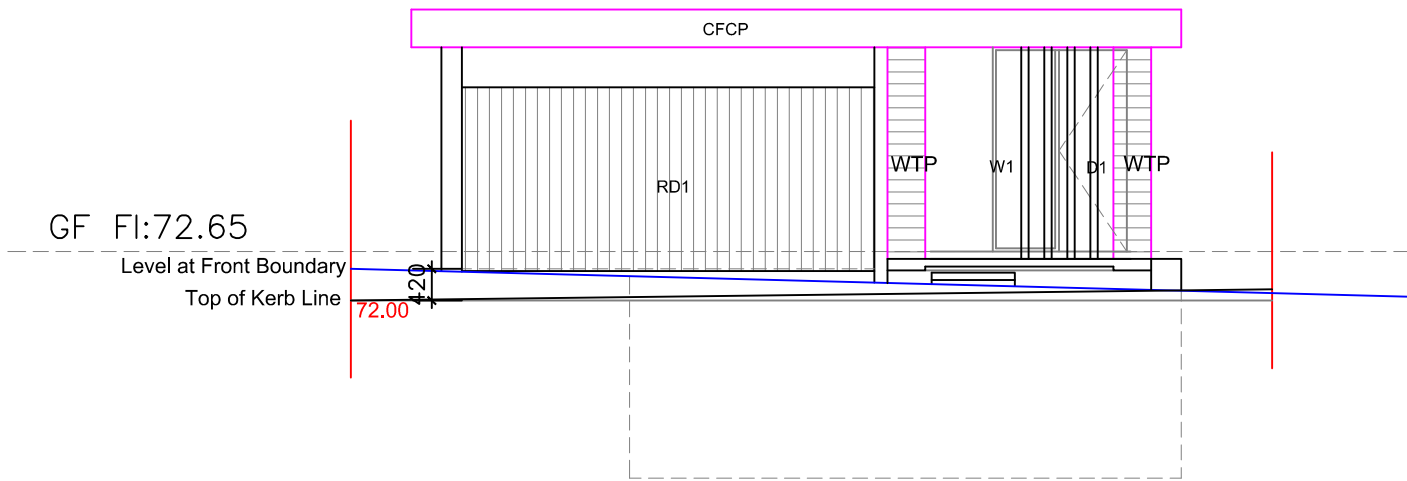

ENLARGED NORTH ELEVATION

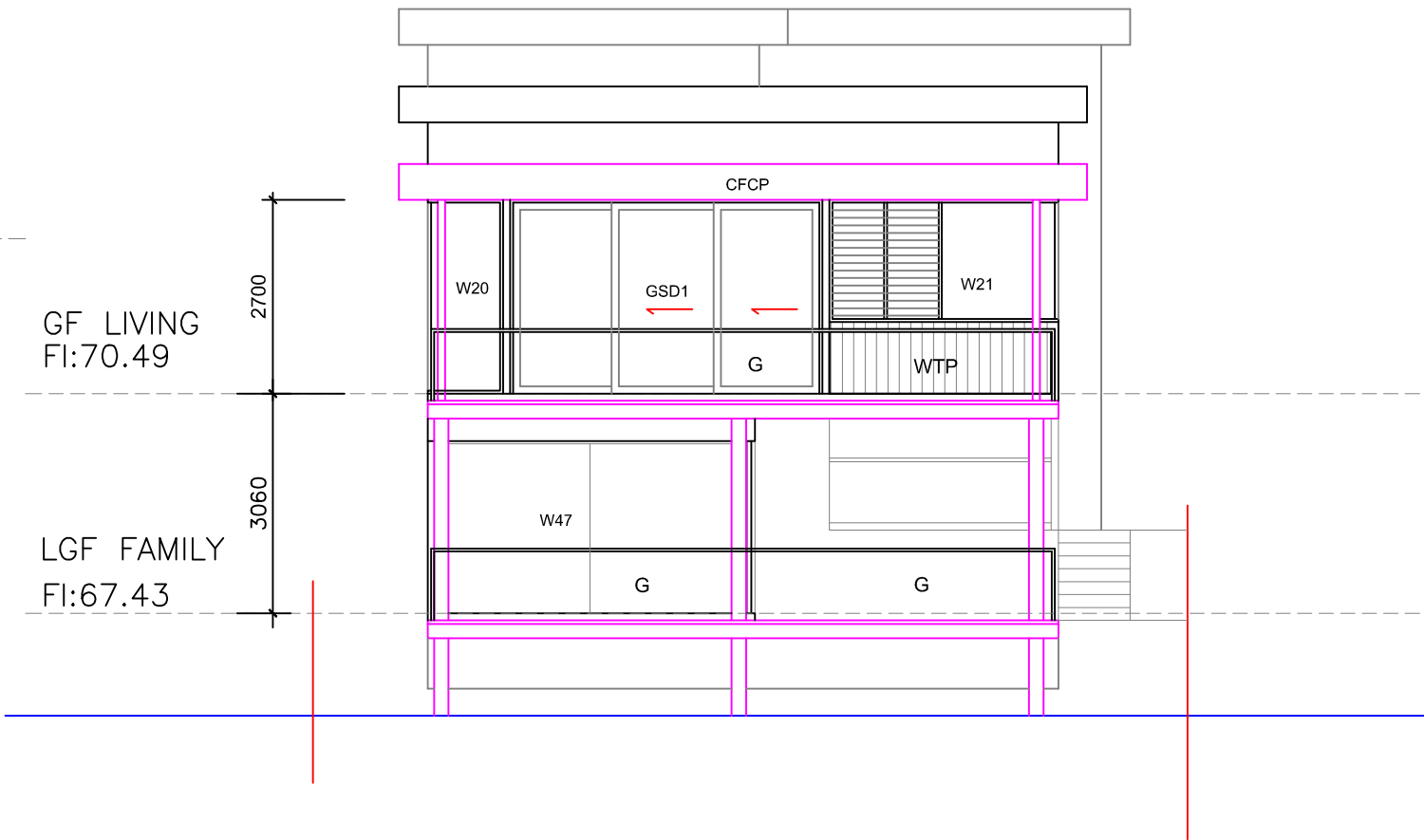

ENLARGED SOUTH ELEVATION - 1:100



THIS PLAN IS TO BE READ IN
CONJUNCTION WITH
THE CONDITIONS OF DEVELOPMENT
CONSENT

DA2025/0861

BIANCHINO
architect

Architecture : Interior Design : Fitout

Jon Bianchino
NSW, Arch. Reg. No. 4832
M. 0438 811 032

AMENDMENTS

- A FOR DA 05.05.2025
- B Rev B 19.09.2025

NOTE: All dimensions to be checked on site. Figured dimensions to be taken in preference to measuring off the drawings.

© This design & drawing & all it's content is the property of Bianchino Architect & may not be copied in part or it's entirety without the expressed written permission of Bianchino Architect

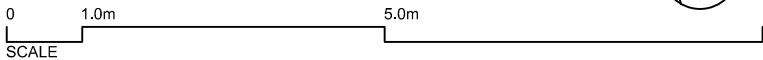

PROJECT
PROPOSED NEW HOUSE

DRAWING TITLE
ENLARGED NORTH & SOUTH
ELEVATIONS

LOCATION

51 QUIRK STREET
DEE WHY NSW

CLIENT

GRAHAM RESIDENCE

SCALE

1:100 (A3 size)

DATE

MAY 2025

DESIGNED
J.B.

DRAWN
JB

DRAWING NO.

2024 - 08
DA-13
ISSUE - B

- LEGEND
- FCP

WTP

RB

CFCP

DP

G

- FIBRE CEMENT PANEL

- WEATHERTEX PANEL

- RENDERED BRICK

- COMPRESSED FIBER CEMENT PANEL

- DOWNPIPE

- GLASS BALUSTRADE

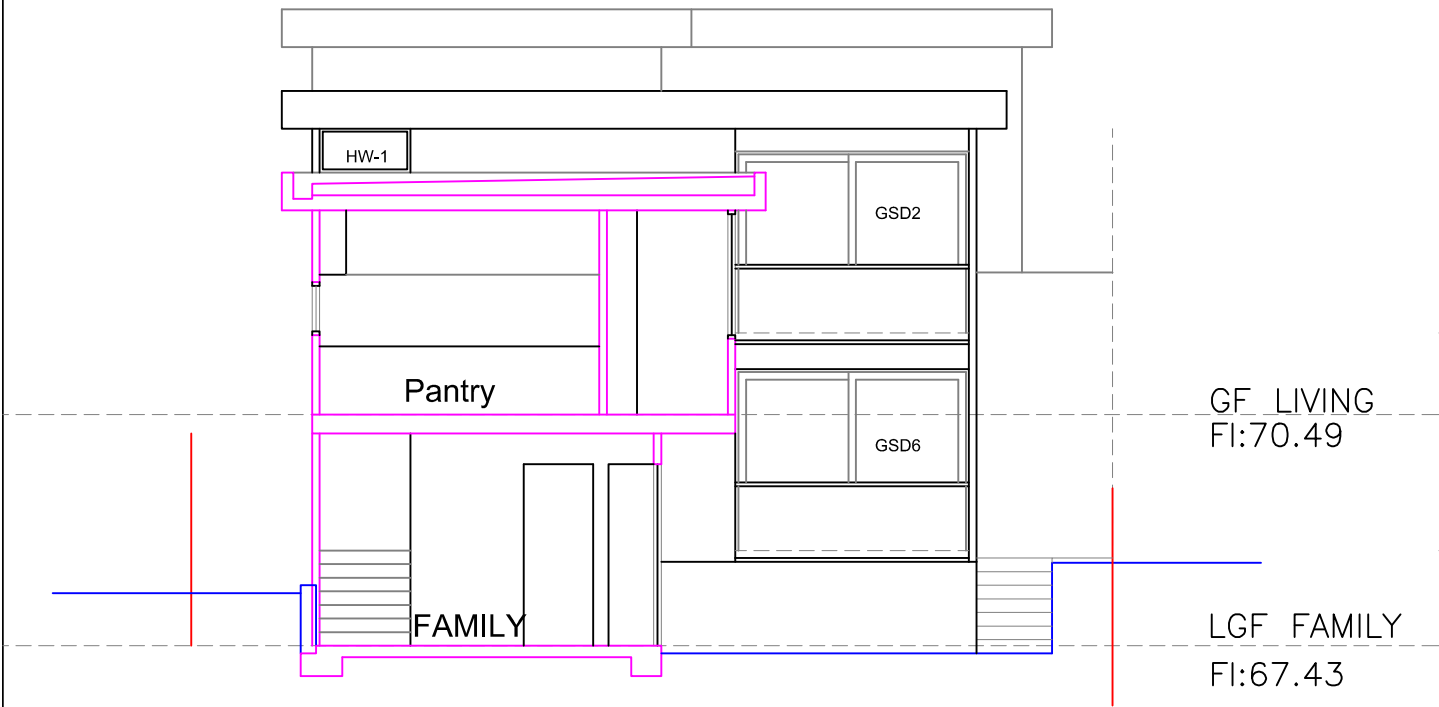

SECTION B-B - 1:100

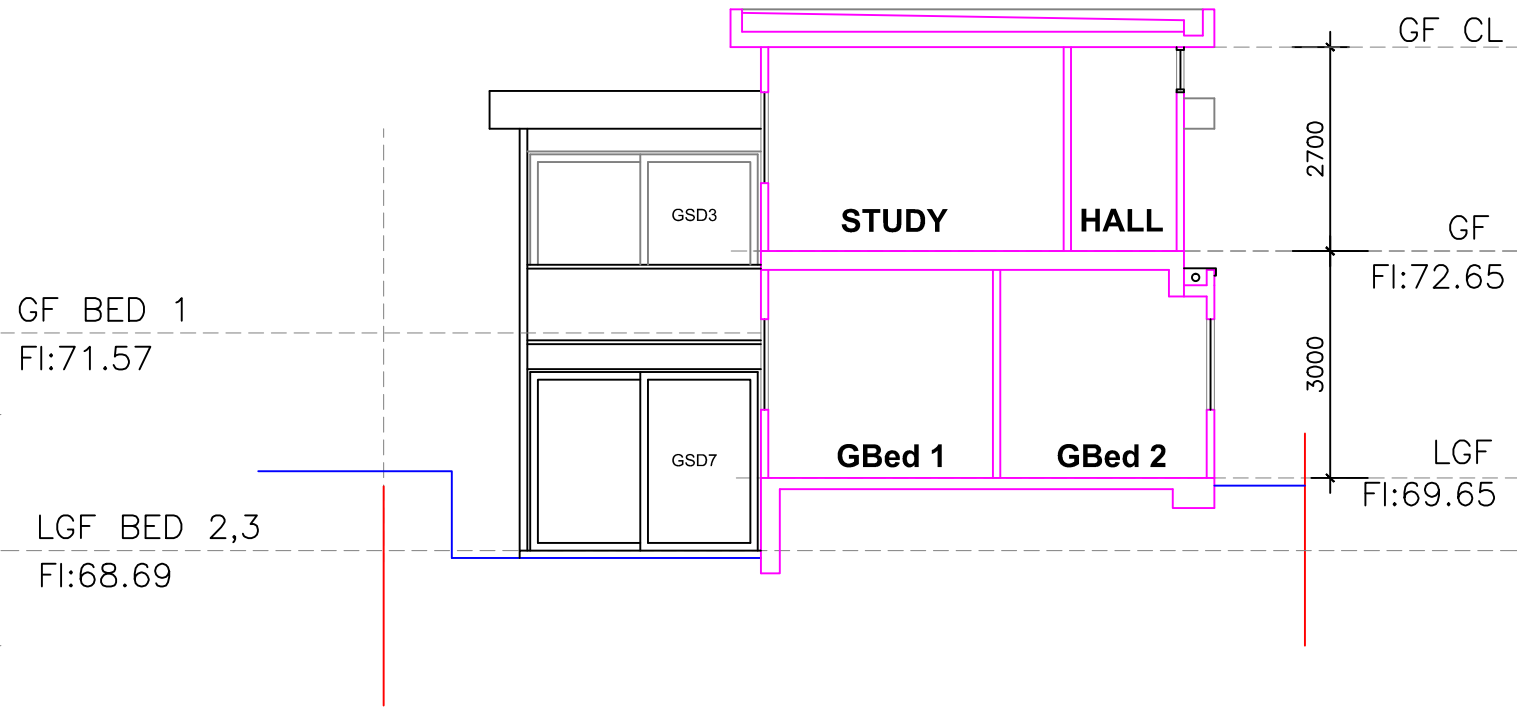

SECTION C-C - 1:100



THIS PLAN IS TO BE READ IN
CONJUNCTION WITH
THE CONDITIONS OF DEVELOPMENT
CONSENT

DA2025/0861

GRAHAM House

Proposed Alterations & Additions

51 QUIRK STREET

DEE WHY NSW

SCHEDULE OF EXTERNAL FINISHES

Dated : 6 June 2025

Issue : A (DA)



northern
beaches
council

LOCATION

DESCRIPTION

BUILDING EXTERIOR

**THIS PLAN IS TO BE READ IN
CONJUNCTION WITH
THE CONDITIONS OF DEVELOPMENT
CONSENT**

DA2025/0861

Wall Cladding – 1

WTP

Vertical grooved panel.

Vertical grooved panel – similar to Weathertex “Weathergroove Smooth – 150” and/or “Scyon – Axon 133”.
Paint Finish – Weathershield or similar. Colour: Dulux “White Matt” or similar.

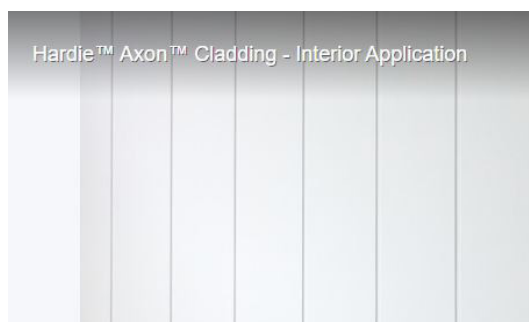
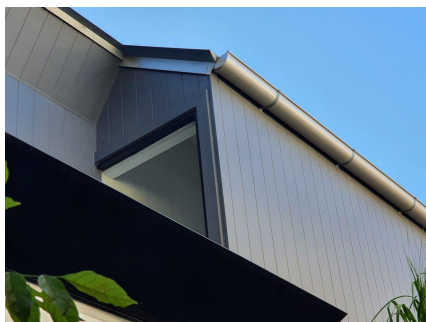

Wall Cladding – 2





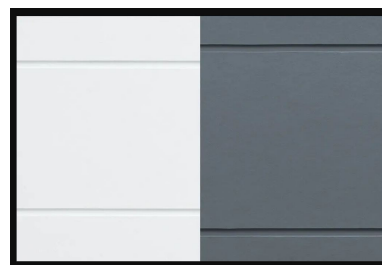

FCP

Horizontal grooves

Upper Ground Floor.

Horizontal grooved panel, Fibre Cement - Profile to be similar to “Scyon Stria” 150 smooth.
Paint Finish – Weathershield or similar. Colour: Dulux “White Matt” or similar.

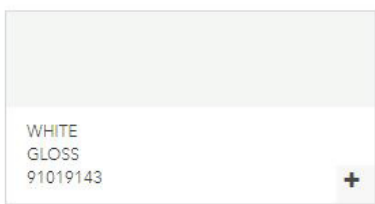

Walls Lower GF Level. RB Rendered brick/ masonry and painted. Granny Flat	Masonry walls rendered and painted Paint Finish - Weathershield or similar. Colour: Dulux "White Matt" or similar. <div>  </div>
ROOF – Metal – MR	Steel roof sheeting colourbond finish. Metal deck profile. Colour: "Surfmist" <div>   </div>
Downpipes	Circular profile. Colorbond steel. Colour – "Surfmist". <div>  </div>
Window Frames & Sliding Doors.	Frames – Aluminium. Powdercoat Finish. Colour to match – Dulux "White Gloss" or similar. <div>  </div>
Verandah Soffits and Eaves linings.	Fibre Cement Sheetting – Paint Finish. Colour: Dulux "Off White" <div>  </div>
Prepared by J Bianchino _ Architect	<div>  <div> northern beaches council </div> </div> <div> <p>THIS PLAN IS TO BE READ IN CONJUNCTION WITH THE CONDITIONS OF DEVELOPMENT CONSENT</p> <p>DA2025/0861</p> </div>