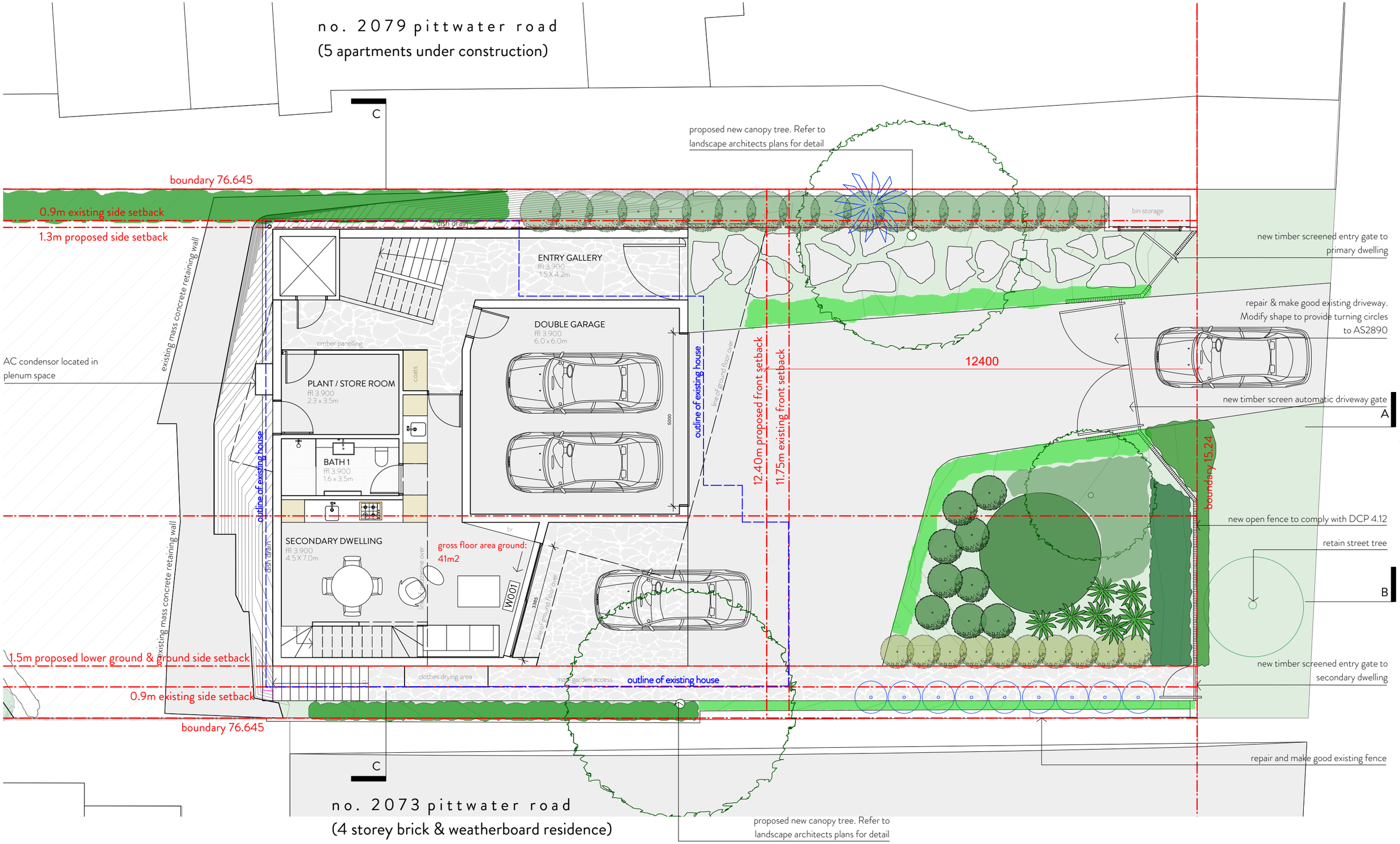

All proposed works have been designed so when constructed they can comply with the Building Code of Australia

clayton orszaczky
po box 481
erskineville nsw 2043
info@coarchitecture.co
www.coarchitecture.co

© copyright 2015. all rights reserved. no part of this design & documentation or all works executed from this design may be reproduced or transmitted in any form or by any means without written permission from clayton orszaczky pty. ltd. do not scale drawings. check all dimensions on site. report all discrepancies to architect. all work to comply with statutory requirements.

project
simmonds residence
2075 pittwater road
bayview nsw 2104

revision

A	3/2/16	development application
B	1/4/16	revised submission

date	mar 2016
project no.	11.15
scale	1:100 @ A3
drawn by	rc
checked by	mo

drawing title
proposed lower ground floor plan

drawing no.
DA 005

revision
B