

1  
Site  
1:100

**NOTE**  
The Builder shall check all dimensions and levels on site prior to construction. Notify any errors, discrepancies or omissions to the architect. Refer to written dimensions only. Do not scale drawings. Drawings shall not be used for construction purposes until issued for construction. This drawing reflects a design by Bow Gould Pty. architects and is to be used only for work when authorised in writing by Bow Gould Pty. architects.  
All boundaries and contours are subject to survey drawing W-01. All levels to Australian Height Data. It is the contractors responsibility to confirm all measurements on site and locations of any services prior to work on site.  
All documents here within are subject to Australian Copyright Laws.

RevID	Description	Date
A	ISSUE FOR DA	03.05.2023
B	EXTERNAL WORKS REVISED	30.05.2024

**bow gould**  
architects  
Bow Gould Pty Ltd architects  
ACN 117541830 | bowgould.com.au  
107 Smith Street, Summer Hill NSW 2130  
p 02 9788 4462 | e aaron@bowgould.com.au

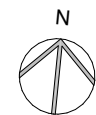

Drawn | Checked VL - SG  
Plot Date: 30/05/2024  
Project NO: 2222  
Project Status: DA  
Client: Covenant Christian School  
Site: 212 Forest Way, Belrose NSW 2085

DRAWING TITLE :  
**DEVELOPMENT APPLICATION  
Site Works**  
PROJECT NAME :  
**Covenant Christian School**

REVISION NO.  
**B**  
DRAWING NO.  
**DA-01**

**FOR DA 30 MAY 2024**  
**NOTE: ALL DRAWINGS TO BE PRINTED IN COLOUR**

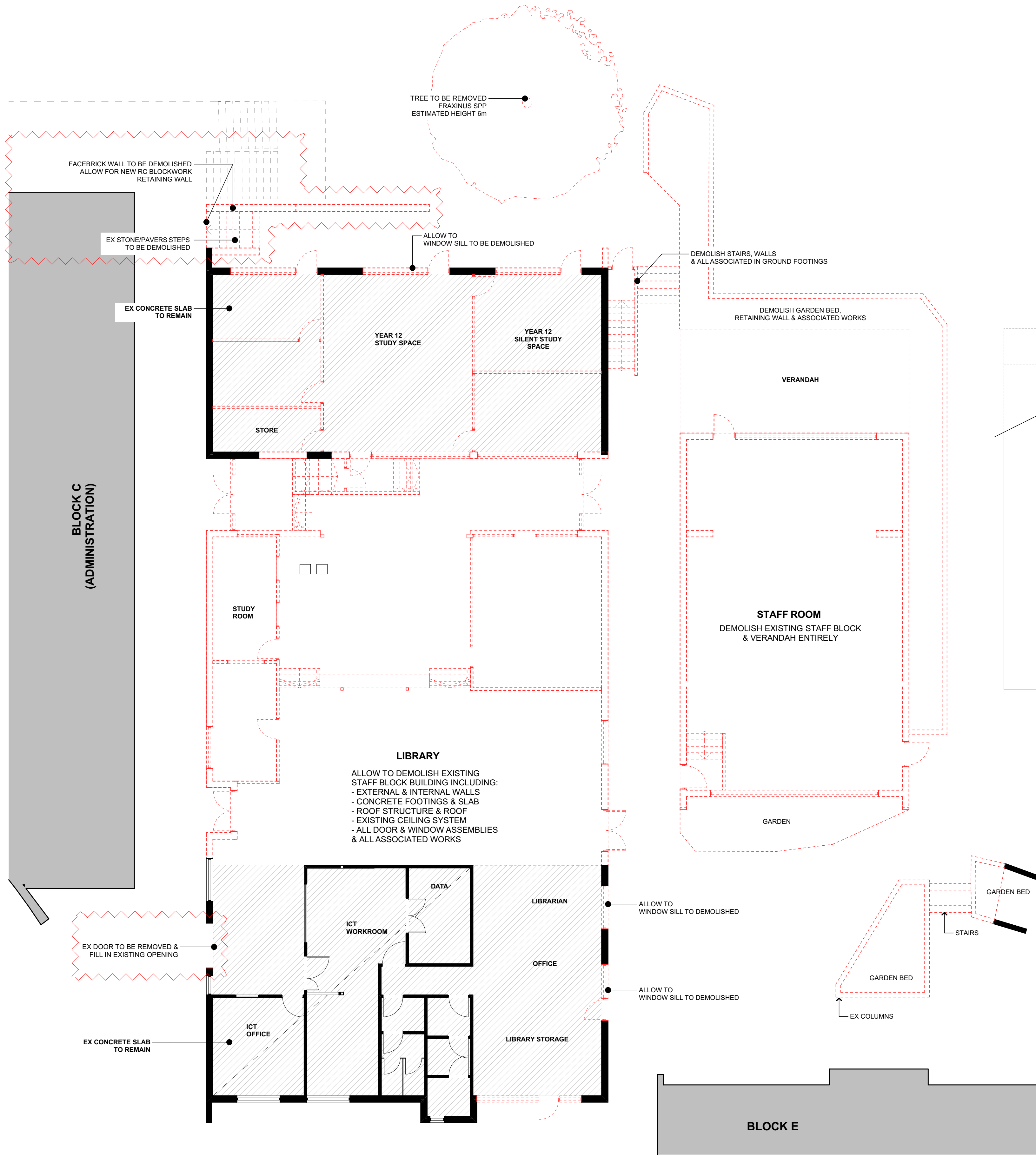

1 Ground Floor - Demolition  
1:100

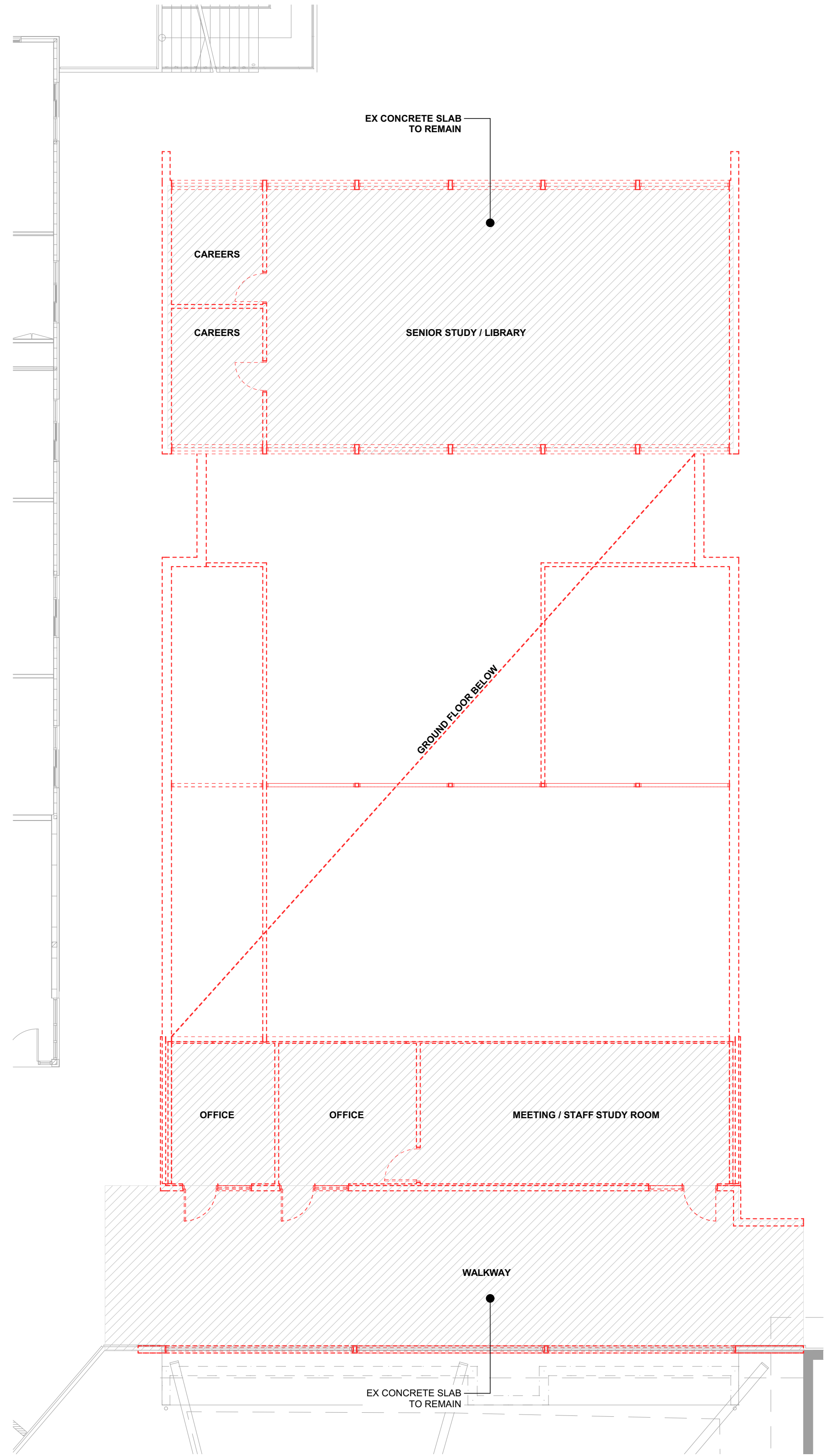

2 First Floor - Demolition  
1:100

**NOTE**  
The Builder shall check all dimensions and levels on site prior to construction. Notify any errors, discrepancies or omissions to the architect. Refer to written dimensions only. Do not scale drawings. Drawings shall not be used for construction purposes until issued for construction. This drawing reflects a design by Bow Gould Pty. architects and is to be used only for work when authorised in writing by Bow Gould Pty. architects.  
All boundaries and contours are subject to survey drawing W-01. All levels to Australian Height Data. It is the contractors responsibility to confirm all measurements on site and locations of any services prior to work on site.  
All documents here within are subject to Australian Copyright Laws.

RevID	Description	Date
A	ISSUE FOR DA	03.05.2023
B	EXTERNAL WORKS & EX WESTERN EXTERNAL DOOR REVISED	30.05.2024

**bow gould**  
architects  
Bow Gould Pty Ltd architects  
ACN 117541830 | bowgould.com.au  
107 Smith Street, Summer Hill NSW 2130  
p 02 9788 4462 | e aaron@bowgould.com.au

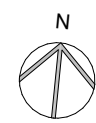

Drawn | Checked VL - SG  
Plot Date: 30/05/2024  
Project NO: 2222  
Project Status: DA  
Client: Covenant Christian School  
Site: 212 Forest Way, Belrose NSW 2085

DRAWING TITLE :  
**DEVELOPMENT APPLICATION  
Demolition Plans**  
PROJECT NAME :  
**Covenant Christian School**

REVISION NO.  
**B**  
DRAWING NO.  
**DA-02**

**FOR DA 30 MAY 2024**  
**NOTE: ALL DRAWINGS TO BE PRINTED IN COLOUR**





- KEY**
- EXISTING STRUCTURE
  - EXISTING BRICK WALL TO RECEIVE 9mm CFC SHEETING / TOP HATS
  - REINFORCED CONCRETE SLAB
  - RAISED FLOOR - TIMBER STRUCTURE
  - REINFORCED CONCRETE BLOCKWORK
  - EXTERNAL - 9mm CFC SHEETING / TOP HATS, INTERNAL - 150mm STEEL STUD & PLASTERBOARD
  - EXTERNAL - 9mm CFC SHEETING / TOP HATS, 2 HOURS FIRE RATED PLASTERBOARD, INTERNAL - 150mm STEEL STUD, 2 HOURS FIRE RATED PLASTERBOARD & MAXIPANEL CLADDING
  - STEEL FRAME ROOF/ PURLINS SPANDEK METAL DECK ROOF
  - 92mm STEEL STUD & PLASTERBOARD
  - 150mm STEEL STUD & PLASTERBOARD
  - ALUMINIUM FRAMED WINDOWS
  - CONCRETE COLUMN
- NOTE:**  
8.5m BUILDING HEIGHT
- PART A
  - PART B
  - PART C

**FLOOD CONTROL NOTES:**

AT THRESHOLDS TO LIBRARY,  
A 35mm RAISED THRESHOLD WILL BE PROVIDED ABOVE EXISTING FLOOR LEVEL AS PER AS1428.1

AT PERIMETER OF LIBRARY AT NEW AND EXISTING WALLS,  
A WATERPROOF MEMBRANE WILL BE PROVIDED 50mm ABOVE EXISTING FLOOR LEVEL

AT ALL WINDOWS TO LIBRARY,  
A 50mm CONCRETE HOB WILL BE PROVIDED ABOVE EXISTING FLOOR LEVEL



2 Perspective



3 Perspective

**FOR DA 30 MAY 2024**  
**NOTE: ALL DRAWINGS TO BE PRINTED IN COLOUR**

**NOTE**  
The Builder shall check all dimensions and levels on site prior to construction. Notify any errors, discrepancies or omissions to the architect. Refer to written dimensions only. Do not scale drawings. Drawings shall not be used for construction purposes until issued for construction. This drawing reflects a design by Bow Gould Pty. architects and is to be used only for work when authorised in writing by Bow Gould Pty. architects.

All boundaries and contours are subject to survey drawing W-01. All levels to Australian Height Data. It is the contractors responsibility to confirm all measurements on site and locations of any services prior to work on site.

All documents here within are subject to Australian Copyright Laws.

RevID	Description	Date
A	ISSUE FOR DA	03.05.2023
B	8.5m BUILDING HEIGHT LINE ADDED	05.02.2024
C	FLOOD CONTROL NOTES ADDED	22.04.2024
D	AUTOMATIC RISING FLOOD BARRIER & RETAINING WALL ADDED	30.05.2024

**bow gould**  
architects

Bow Gould Pty Ltd architects  
ACN 117541830 | bowgould.com.au  
107 Smith Street, Summer Hill NSW 2130  
p 02 9788 4462 | e aaron@bowgould.com.au

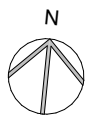

Drawn | Checked VL - SG  
Plot Date: 30/05/2024  
Project NO: 2222  
Project Status: DA

Client: Covenant Christian School  
Site: 212 Forest Way, Belrose NSW 2085

**DRAWING TITLE :**  
DEVELOPMENT APPLICATION  
**Ground Floor**

**PROJECT NAME :**  
**Covenant Christian School**

REVISION NO.  
**D**

DRAWING NO.  
**DA-03**



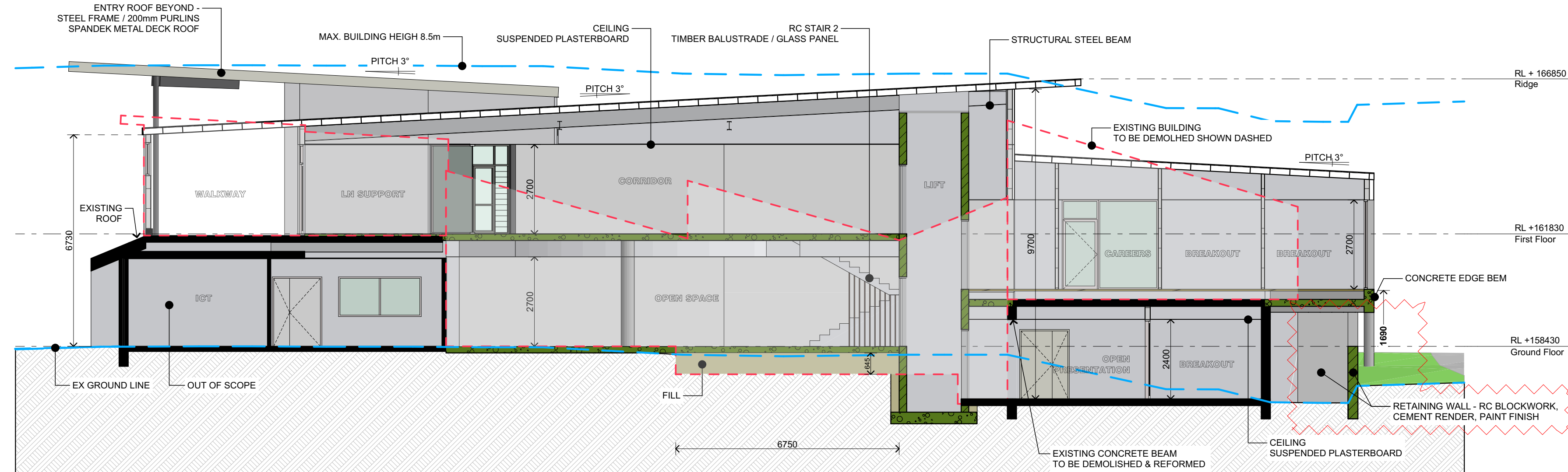

1 Section  
1:100

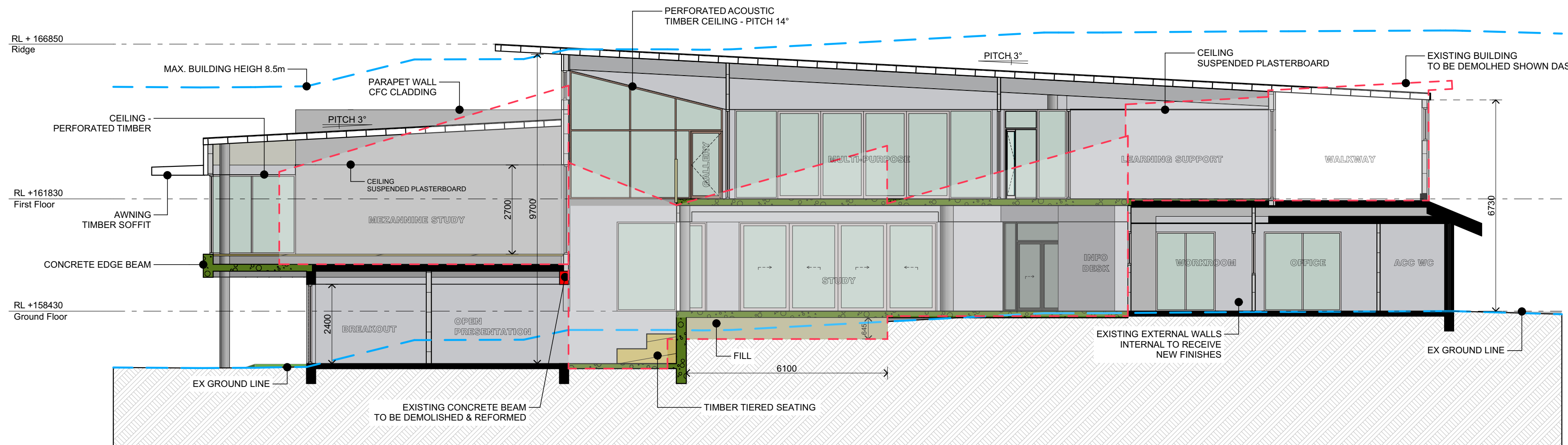

2 Section  
1:100

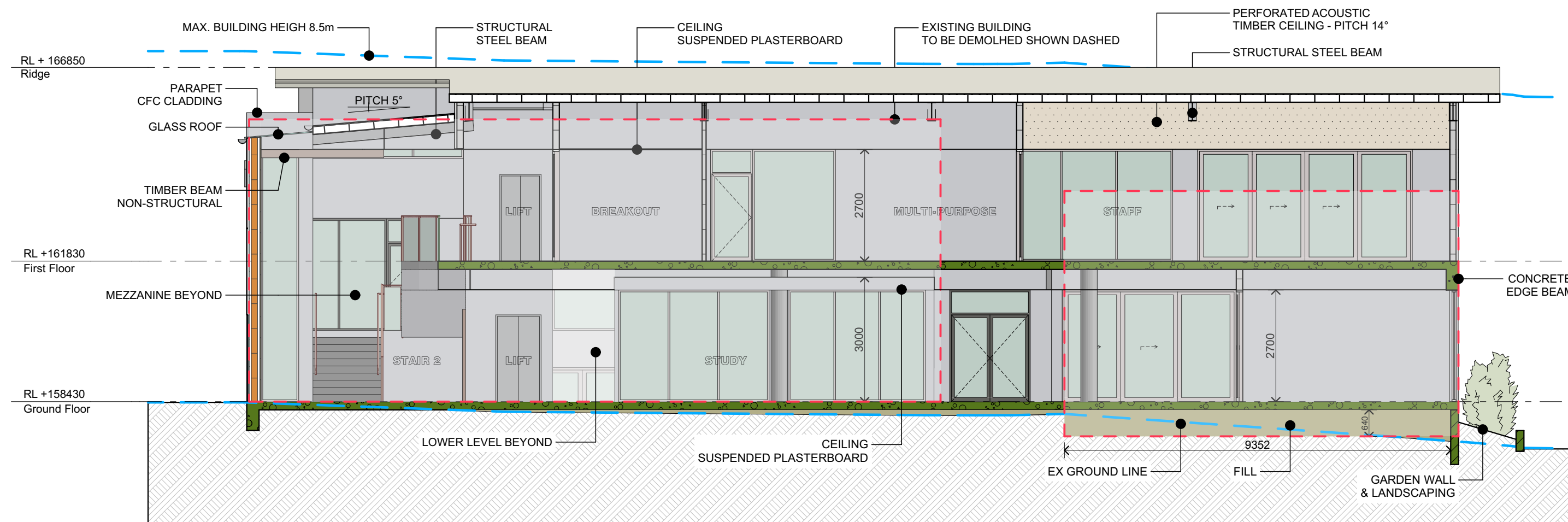

3 Section  
1:100

#### KEY

- EXISTING STRUCTURE
- REINFORCED CONCRETE SLAB
- RAISED FLOOR - TIMBER STRUCTURE
- REINFORCED CONCRETE BLOCKWORK
- EXTERNAL - 9mm CFC SHEETING / TOP HATS, INTERNAL - 150mm STEEL STUD & PLASTERBOARD
- EXTERNAL - 9mm CFC SHEETING / TOP HATS, 2 HOURS FIRE RATED PLASTERBOARD
- INTERNAL - 150mm STEEL STUD, 2 HOURS FIRE RATED PLASTERBOARD & MAXIPANEL CLADDING
- STEEL FRAME ROOF / PURLINS SPANDEK METAL DECK ROOF
- 92mm STEEL STUD & PLASTERBOARD
- 150mm STEEL STUD & PLASTERBOARD
- ALUMINIUM FRAMED WINDOWS
- CONCRETE COLUMN
- FILL
- EARTH



PERSPECTIVE - ENTRY / WALKWAY  
FOR REFERENCE ONLY



PERSPECTIVE - GALLERY  
FOR REFERENCE ONLY



PERSPECTIVE - STAFF / VERANDAH  
FOR REFERENCE ONLY



PERSPECTIVE - ENTRY VOID  
FOR REFERENCE ONLY

**NOTE**  
The Builder shall check all dimensions and levels on site prior to construction. Notify any errors, discrepancies or omissions to the architect. Refer to written dimensions only. Do not scale drawings. Drawings shall not be used for construction purposes until issued for construction. This drawing reflects a design by Bow Gould PL architects and is to be used only for work when authorised in writing by Bow Gould PL architects.  
All boundaries and contours are subject to survey drawing W-01. All levels to Australian Height Data. It is the contractors responsibility to confirm all measurements on site and locations of any services prior to work on site.  
All documents here within are subject to Australian Copyright Laws.

RevID	Description	Date
A	ISSUE FOR DA	03.09.2023
B	ADDITIONAL DIMENSIONS ADDED	28.08.2023
C	ROOF RIDGE LEVEL ADDED	05.02.2024
D	RETAINING WALL ADDED	30.05.2024

**bow gould**  
architects  
Bow Gould Pty Ltd architects  
ACN 117541830 | bowgould.com.au  
107 Smith Street, Summer Hill NSW 2130  
p 02 9798 4462 | e aaron@bowgould.com.au

Drawn | Checked  
Plot Date: 30/05/2024  
Project NO: 2222  
Project Status: DA  
Client: Covenant Christian School  
Site: 212 Forest Way, Belrose NSW 2085

DRAWING TITLE :  
DEVELOPMENT APPLICATION  
**Sections**  
PROJECT NAME :  
**Covenant Christian School**

REVISION NO.  
**D**  
DRAWING NO.  
**DA-06**

**FOR DA 30 MAY 2024**  
**NOTE: ALL DRAWINGS TO BE PRINTED IN COLOUR**