

Contact Us	
The General Manager, 725 Pittwater Road, Dee Why NSW 2099 or Customer Service Centre, Northern Beaches Council DX9118 Dee Why	
Email	council@warringah.nsw.gov.au
Fax	9942 2606
If you need help lodging your application call Customer Service on (02) 9942 2111 or come in and talk to us at the Civic Centre, Dee Why.	

Office Use Only											

Part 1: Declaration

1. DECLARATION	
I hereby certify that the shadow diagrams submitted with the proposal at	
Address	
For the erection of <i>Description of development</i>	extension of existing terrace
<ul style="list-style-type: none"> In accordance with the survey (prepared by a registered surveyor) which is required to be submitted with the application Drawn to true north Indicate shadow cast by the proposal at 9am, noon, 3pm, 21 June To indicate the shadow cast by existing buildings and structures on the site and in the surrounding area 	

Part 2: Certification

2. CERTIFIER			
Title	Mr	Mrs	Ms
	Other		
Full family name <i>(no initials) (or Company)</i>			
Full given names <i>(no initials) (or A.C.N)</i>			
Phone		Alternate	
Mobile		Fax	
Qualification <i>(i.e. Architect, Planner, Computer Technician, Surveyor)</i>	Architect, Ref No: 6227		

Part 3: Signature

3. APPLICANT(S) SIGNATURE	
Signature	
Date	

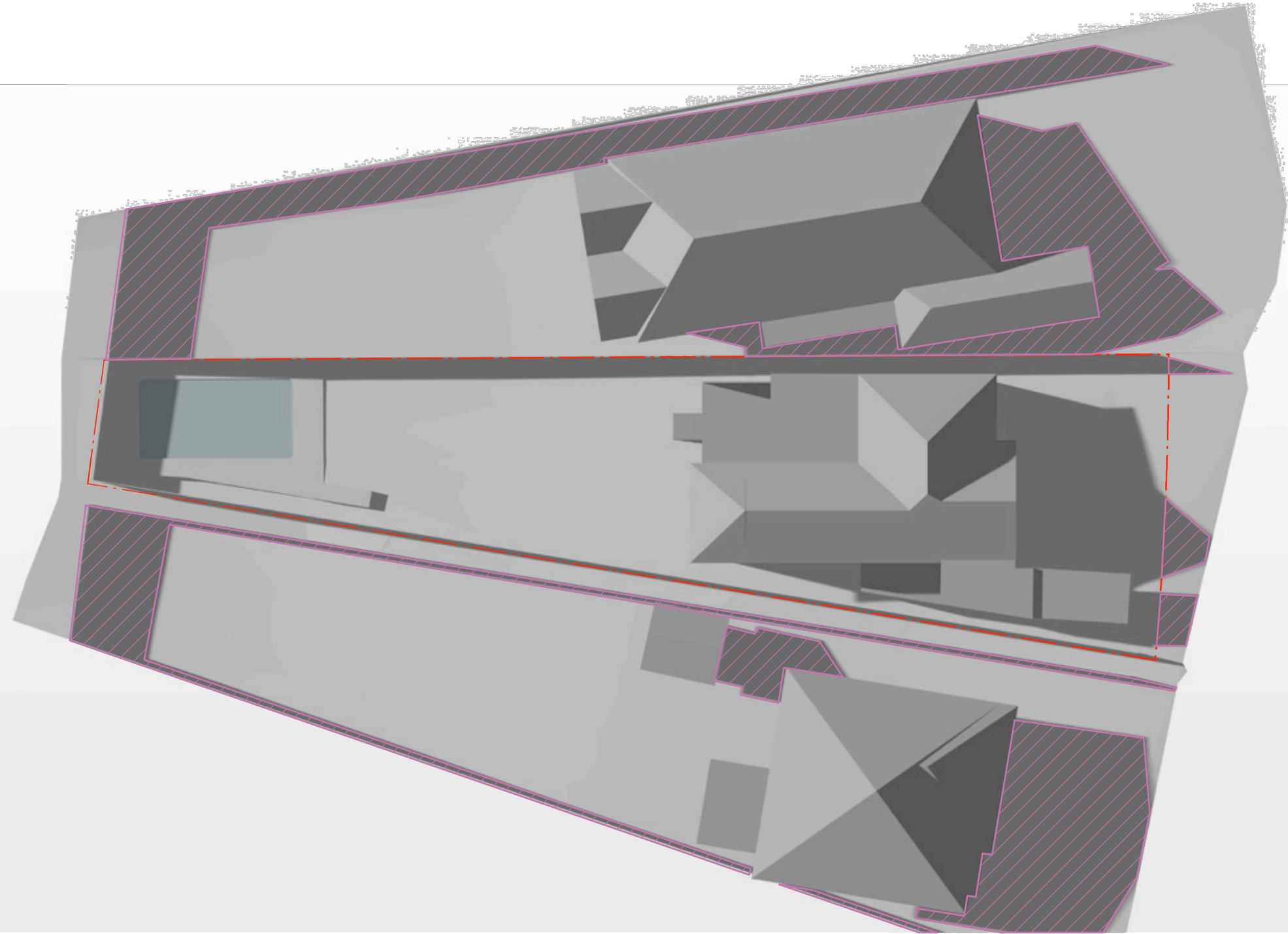
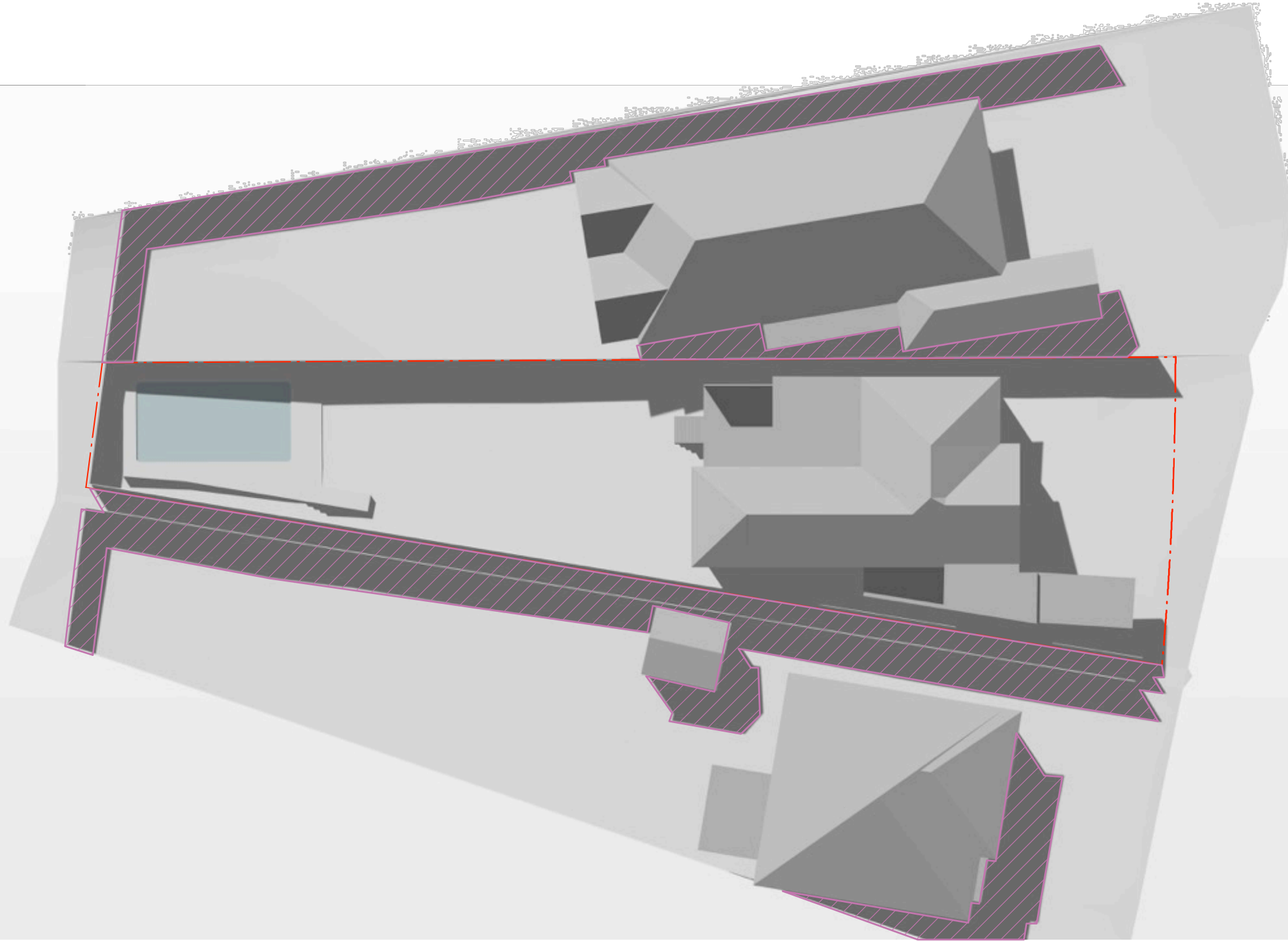
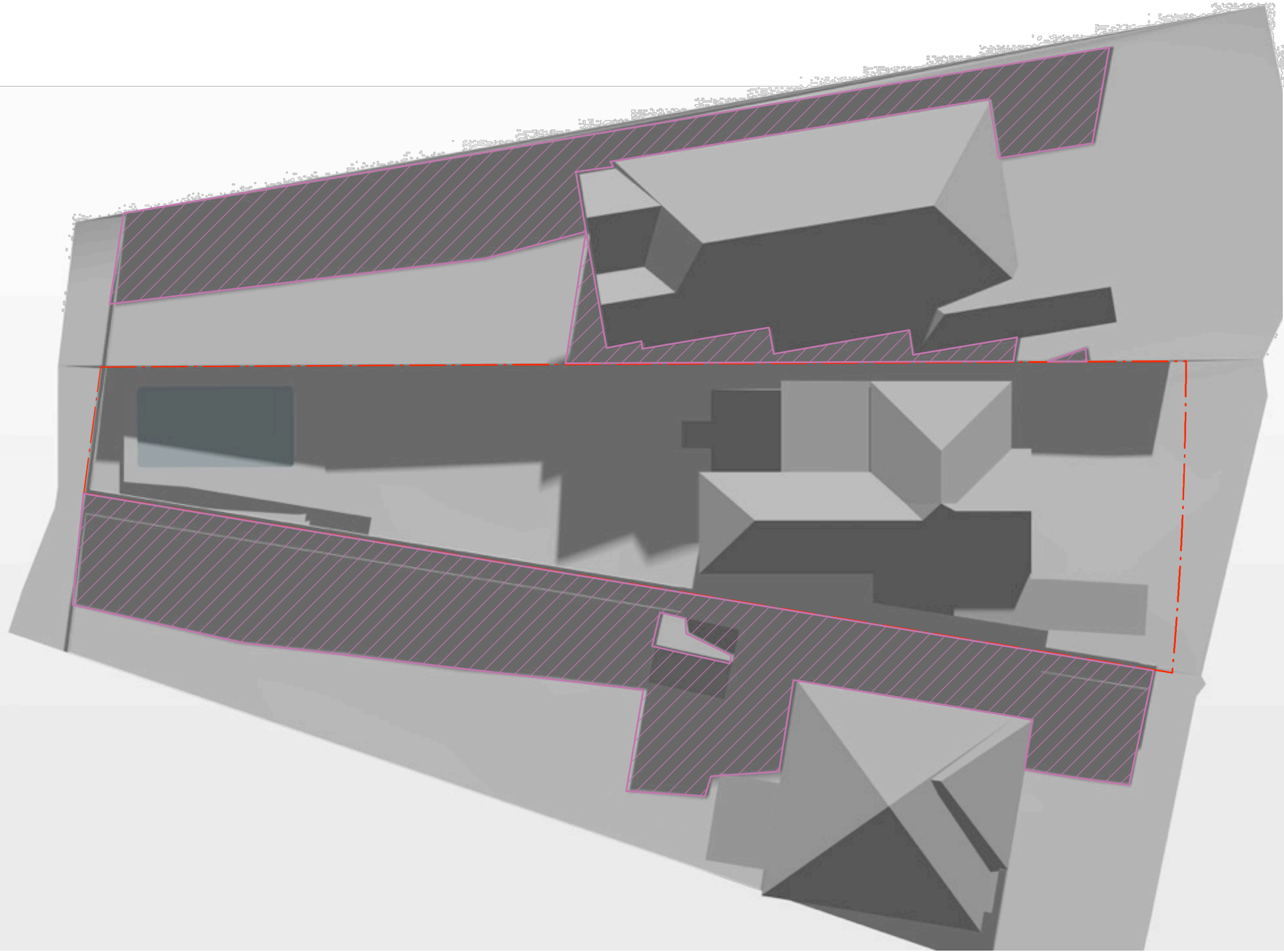

1 EXISTING SHADOWDIAGRAM
9am June 21st

2 EXISTING SHADOWDIAGRAM
12pm June 21st

3 EXISTING SHADOWDIAGRAM
3pm June 21st

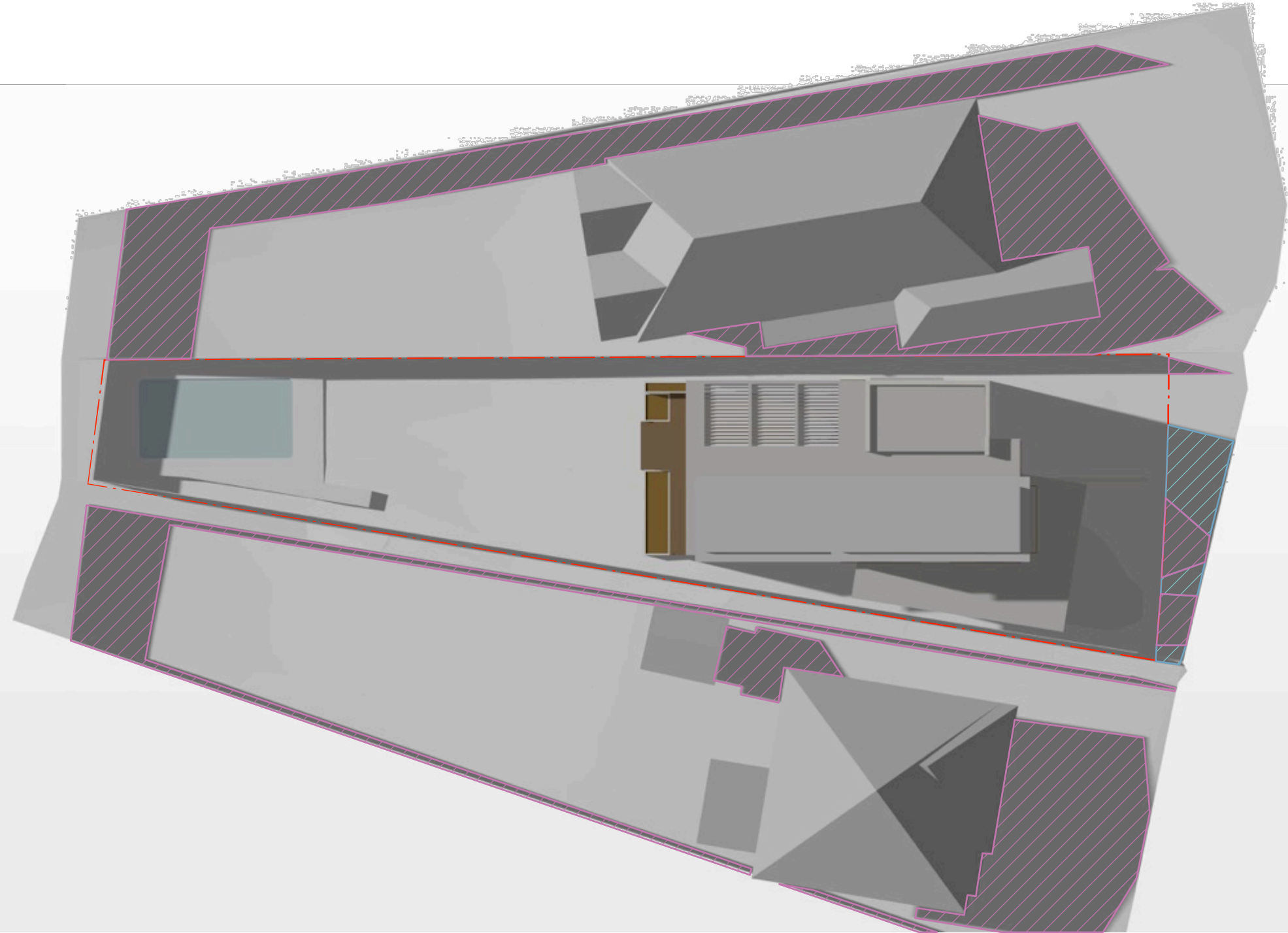
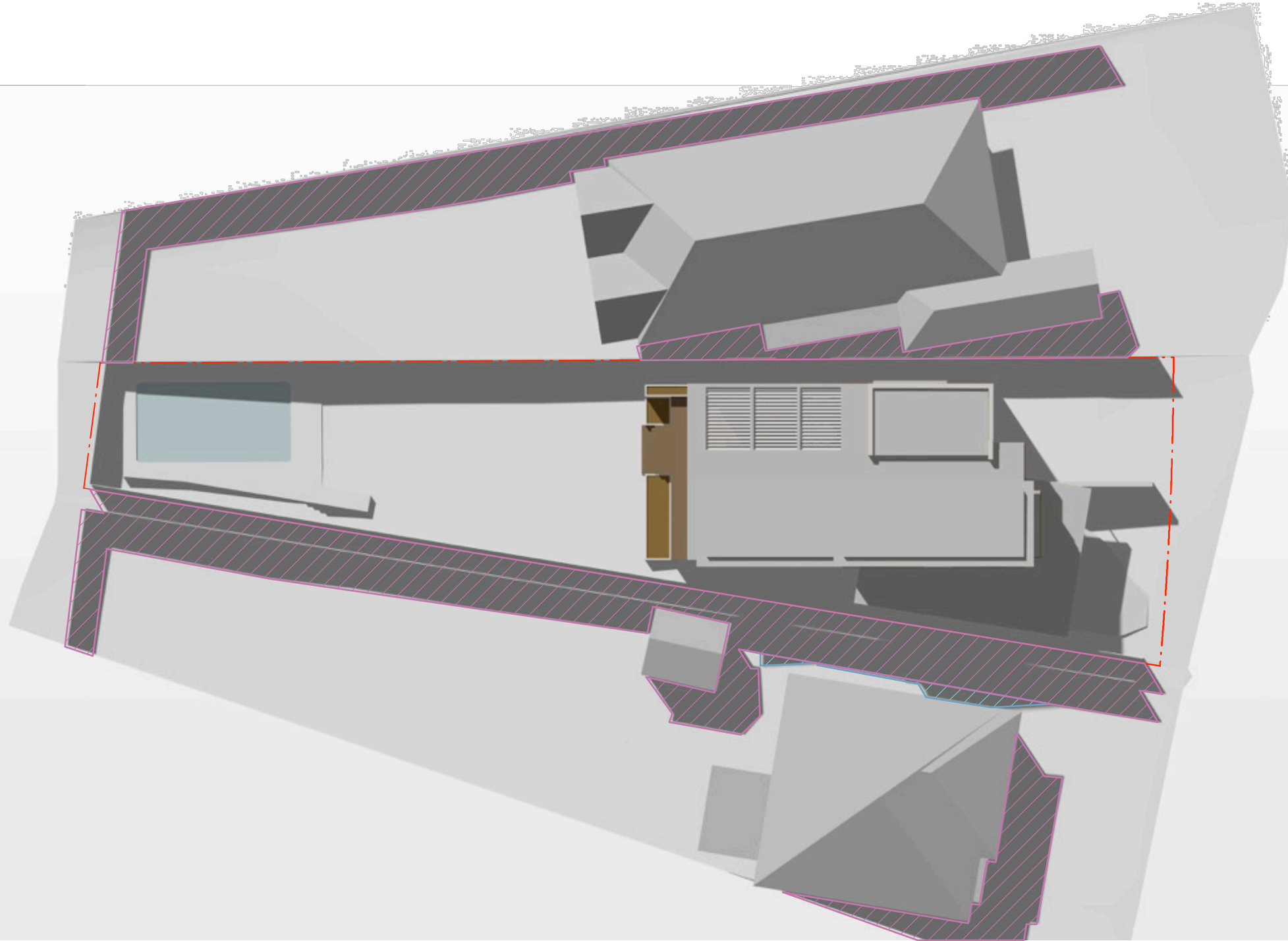
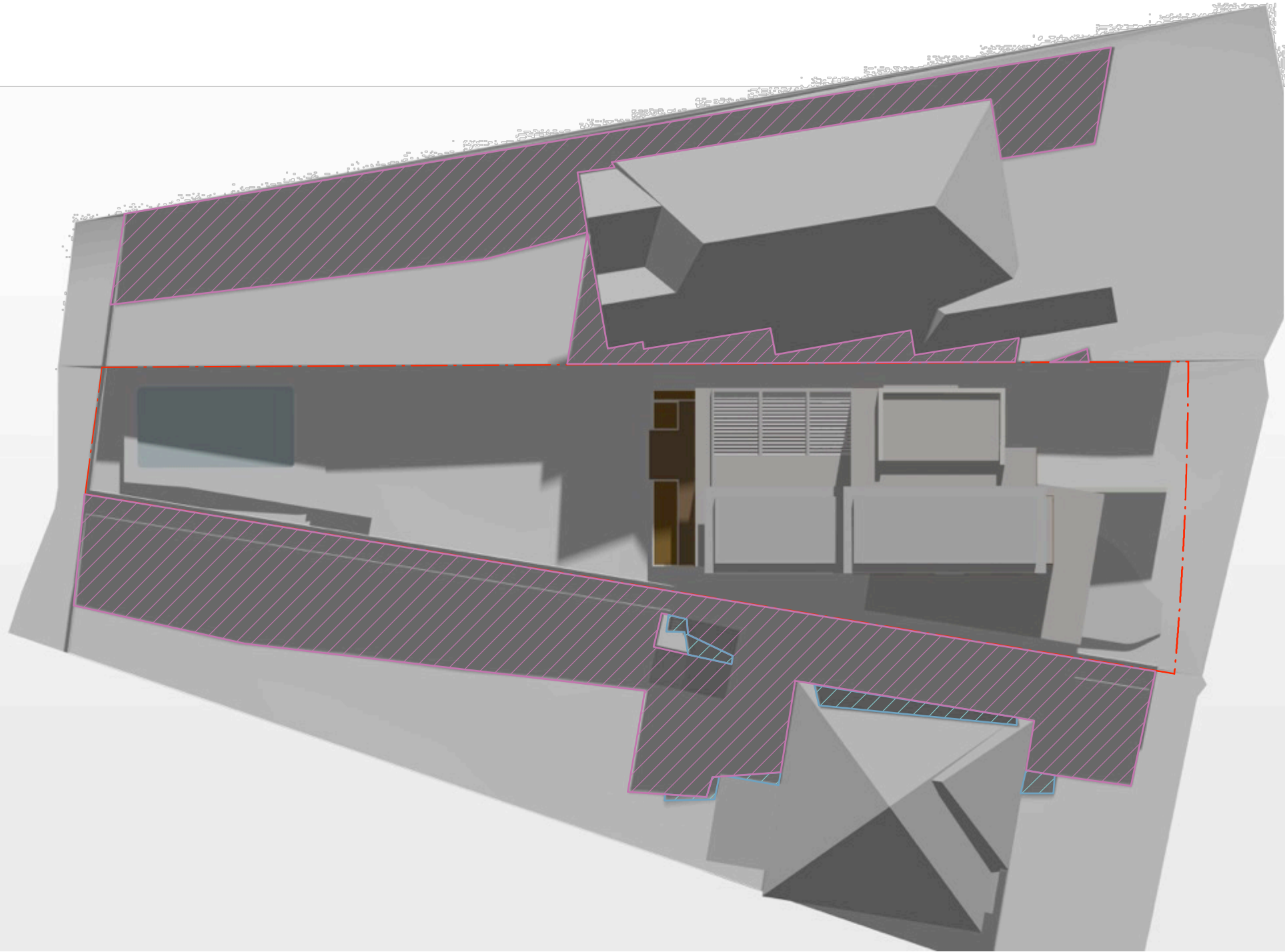

4 PROPOSED SHADOWDIAGRAM
9am June 21st

5 PROPOSED SHADOWDIAGRAM
12pm June 21st

6 PROPOSED SHADOWDIAGRAM
3pm June 21st

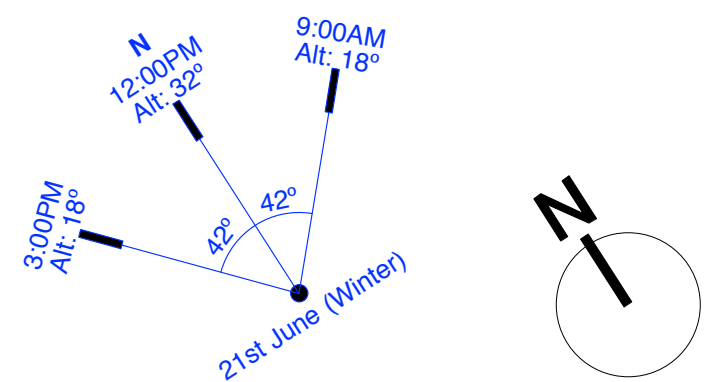

General Notes:

- EXISTING SHADOW AREA
- PROPOSED SHADOW AREA

Reason For Issue:

For Development Application Only

Copyright : This design and drawings are not to be used or reproduced wholly or in part without written permission of Utz-Sanby Architects. All dimensions are given in millimetres. All dimensions are to be checked on site by the Builder. Do not scale off the drawing. Nominated Architect: Duncan Sanby Reg. No. 6227

Shadow Diagrams

Alterations and Additions

1 Salisbury Square, Seaforth NSW 2092
-Northern Beaches Council-
For Mr. and Mrs. Foster

Suite 103, 506 Miller St
PO Box 224, Cammeray 2062
T 02 9904 2515
E architects@utzsanby.com
www.utzsanby.com

UTZ
SANBY
ARCHITECTS

Project No.	Drawing No.	Rev No.
1710	DA02-02	A
SCALE	Drawn By	Dwg Date:
1:300@A1	KS	-
Checked By	Plot Date:	
DS	20/2/19	

A	20/2/19	Issued for Development Application
Rev	Date	Note

KS
By