



Pittwater

Approximate position of revetment wall (blue) - refer to Figures 1 + 2

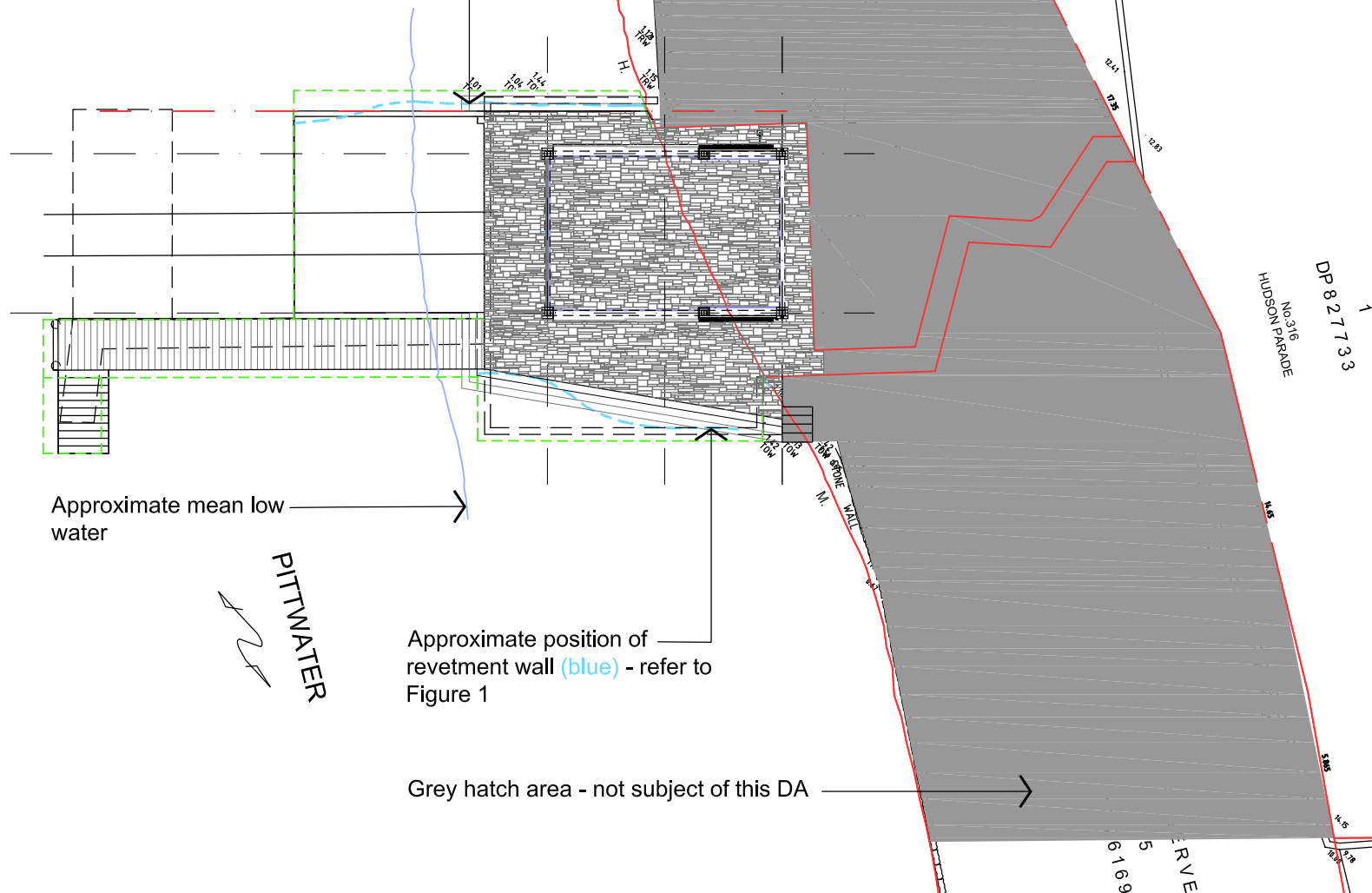

Figure 1

Hudson Parade

PLAN - Location
NTS



MICHAEL FOUNTAIN ARCHITECTS PTY. LTD.
2/ 5 NARABANG WAY, BELROSE NSW 2085
TEL (02) 9450 2070 FAX (02) 94502757

ISSUE	AMENDMENT	DATE
D	Issued for 3d	26.08.20
E	Issued for Development Application	07.12.20
F	Issued for Review	05.05.21
G	Issued for Review	03.06.21
H	Issued to Council	09.06.21
I	Issued for Review	02.07.21
J	Issued for Review	06.07.21

THIS DRAWING IS SUBJECT TO COPYRIGHT AND IS NOT TO BE USED OR REPRODUCED FOR PURPOSES OTHER THAN THE CONSTRUCTION OF THE SUBJECT BUILDING ON THE SUBJECT SITE WITHOUT THE CONSENT OF MICHAEL FOUNTAIN ARCHITECT. FIGURED DIMENSIONS TAKE PRECEDENCE. ALL DIMENSIONS ARE TO BE VERIFIED ON SITE PRIOR TO ORDERING ANY MATERIALS AND/OR BUILDING ELEMENTS AND PRIOR TO COMMENCEMENT OF THE AFFECTED WORKS. ANY DISCREPANCIES ARE TO BE REPORTED TO THE AUTHOR IMMEDIATELY. THIS DRAWING IS NOT TO BE USED FOR CONSTRUCTION UNLESS IT IS ISSUED FOR CONSTRUCTION AND SO MARKED IN THE AMENDMENT COLUMN, AND IS APPROVED AND SIGNED BY THE PRINCIPAL OF MICHAEL FOUNTAIN ARCHITECTS.

CLIENT

Tony Walls

PROJECT

Replacement of Marine Structures
316 Hudson Parade
Clareville NSW 2107

DRAWING

PLAN - Location

DRAWN
RJC

SCALE
Not to Scale

JOB NO

1605

DATE
SEP 2019

DRAWING NO

DA -000

CAD FILE No



ISSUE

J

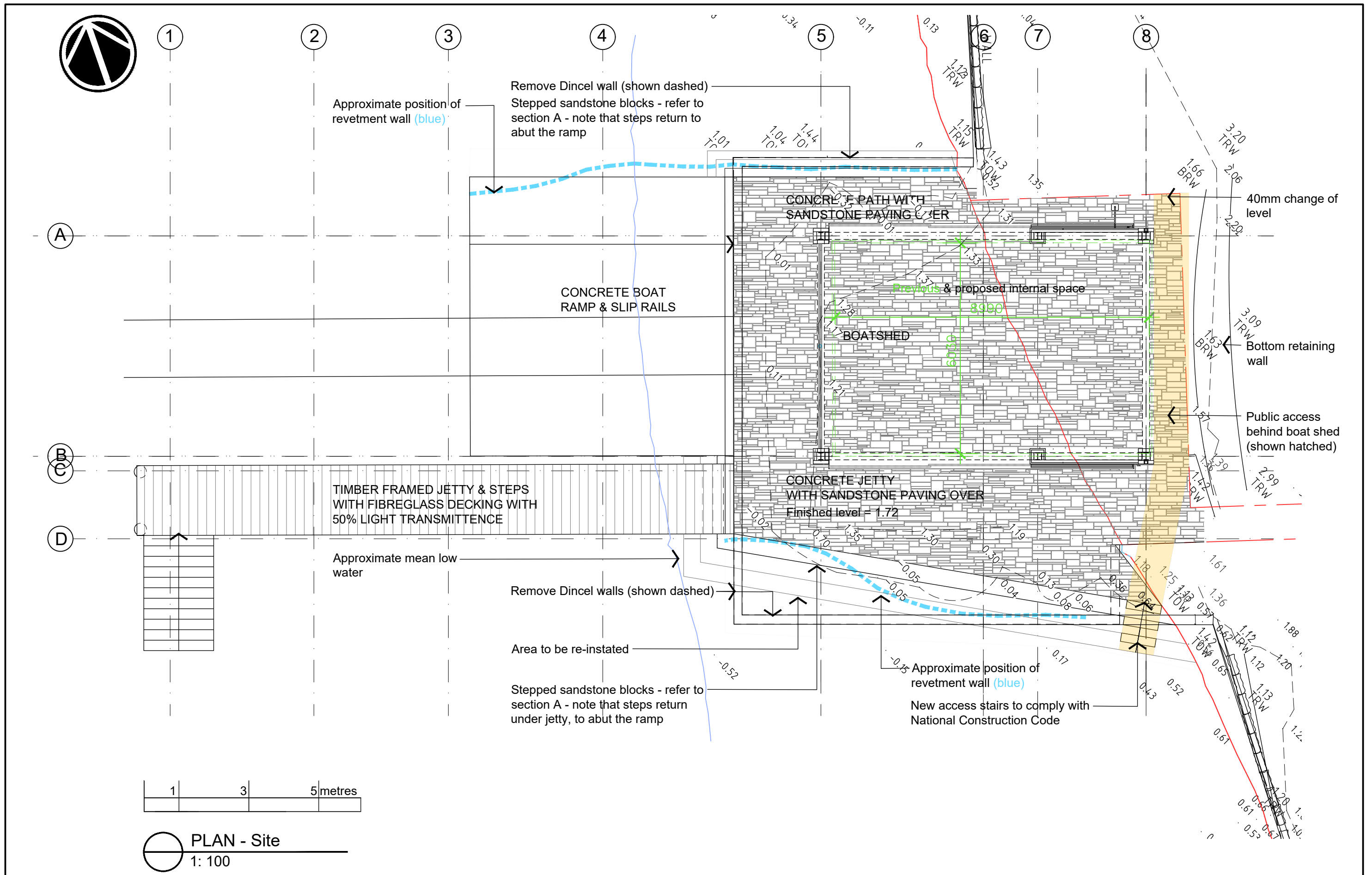

MICHAEL FOUNTAIN ARCHITECTS PTY. LTD.
2/ 5 NARABANG WAY, BELROSE NSW 2085
TEL (02) 9450 2070 FAX (02) 94502757



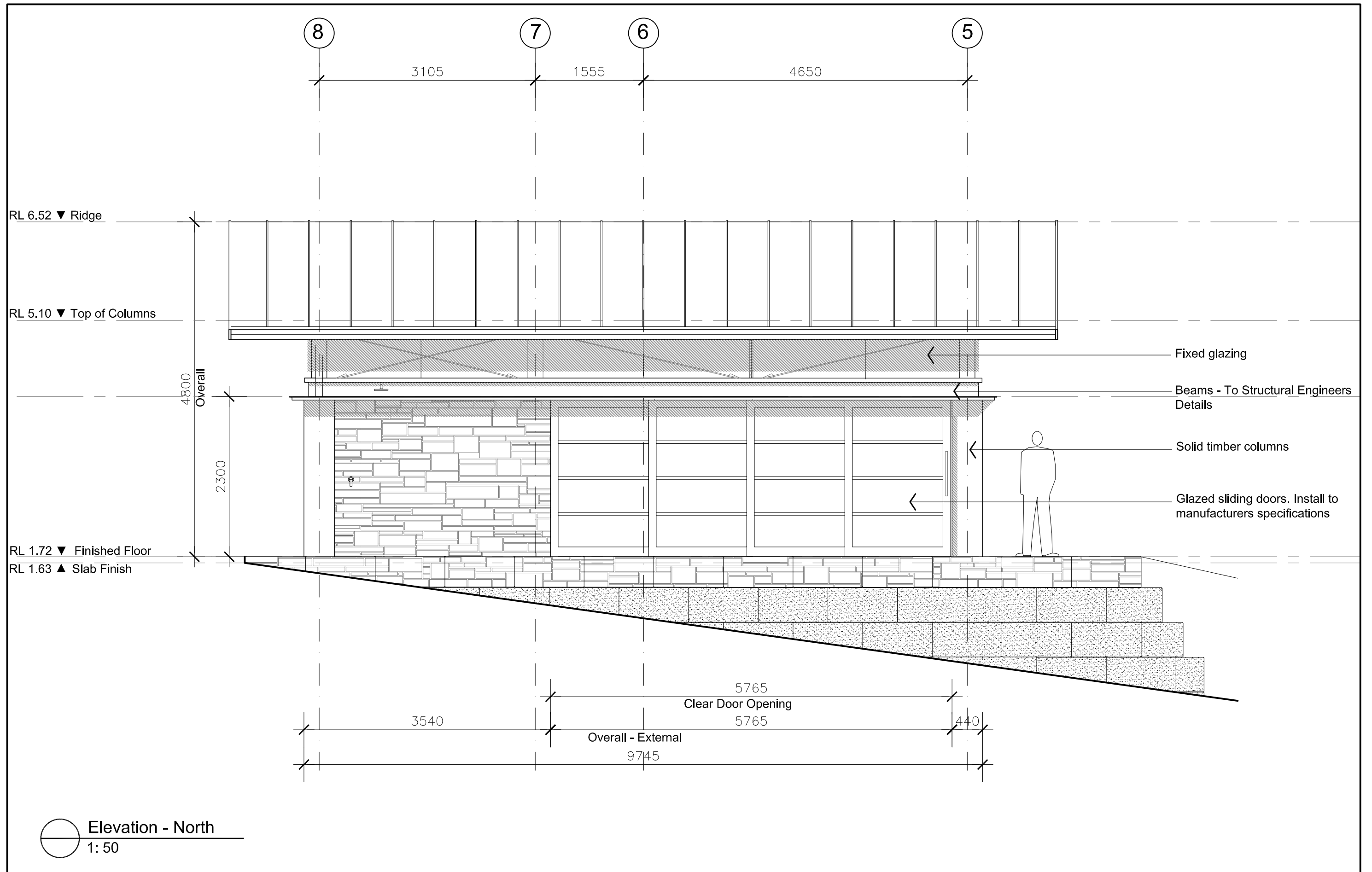

 <p>MICHAEL FOUNTAIN ARCHITECTS PTY. LTD. 2/ 5 NARABANG WAY, BELROSE NSW 2085 TEL (02) 9450 2070 FAX (02) 94502757</p>	ISSUE	AMENDMENT	DATE	<p>THIS DRAWING IS SUBJECT TO COPYRIGHT AND IS NOT TO BE USED OR REPRODUCED FOR PURPOSES OTHER THAN THE CONSTRUCTION OF THE SUBJECT BUILDING ON THE SUBJECT SITE WITHOUT THE CONSENT OF MICHAEL FOUNTAIN ARCHITECT. FIGURED DIMENSIONS TAKE PRECEDENCE. ALL DIMENSIONS ARE TO BE VERIFIED ON SITE PRIOR TO ORDERING ANY MATERIALS AND/OR BUILDING ELEMENTS AND PRIOR TO COMMENCEMENT OF THE AFFECTED WORKS, ANY DISCREPANCIES ARE TO BE REPORTED TO THE AUTHOR IMMEDIATELY. THIS DRAWING IS NOT TO BE USED FOR CONSTRUCTION UNLESS IT IS ISSUED FOR CONSTRUCTION AND SO MARKED IN THE AMENDMENT COLUMN, AND IS APPROVED AND SIGNED BY THE PRINCIPAL OF MICHAEL FOUNTAIN ARCHITECTS.</p>	<p>CLIENT Tony Walls</p> <p>PROJECT Replacement of Marine Structures 316 Hudson Parade Clareville NSW 2107</p>	DRAWING PLAN - Site + Floor			 <p>MICHAEL FOUNTAIN ARCHITECTS PTY. LTD. 2/ 5 NARABANG WAY, BELROSE NSW 2085 TEL (02) 9450 2070 FAX (02) 94502757</p>
	Q	Issued for Review	23.06.21			DRAWN	RJC	CHKD	APPROVED
	R	Issued for Review	24.06.21			SCALE	1: 100 @ A3	DATE	SEP 2019
	S	Issued for Review	02.07.21			JOB NO	1605	DRAWING NO	DA -001
	T	Issued for Review	06.07.21			ISSUE	W		
	U	Issued for Review	26.07.21						
	V	Issued for Review	28.07.21						
	W	Issued for Review	01.09.21						

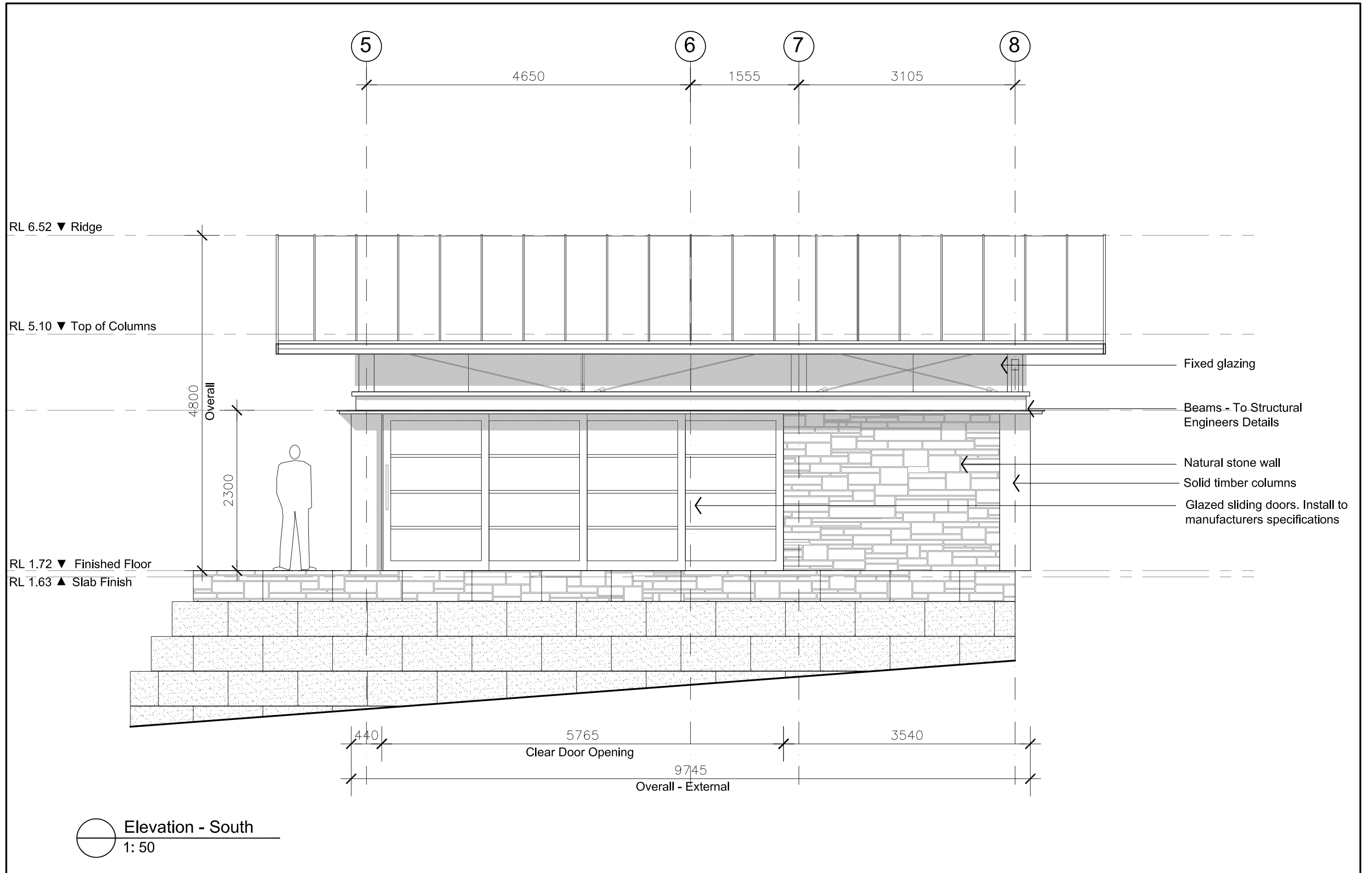

 MICHAEL FOUNTAIN ARCHITECTS PTY. LTD. 2/ 5 NARABANG WAY, BELROSE NSW 2005 TEL (02) 9450 2070 FAX (02) 94502757	ISSUE	AMENDMENT	DATE	<p>THIS DRAWING IS SUBJECT TO COPYRIGHT AND IS NOT TO BE USED OR REPRODUCED FOR PURPOSES OTHER THAN THE CONSTRUCTION OF THE SUBJECT BUILDING ON THE SUBJECT SITE WITHOUT THE CONSENT OF MICHAEL FOUNTAIN ARCHITECT. FIGURED DIMENSIONS TAKE PRECEDENCE. ALL DIMENSIONS ARE TO BE VERIFIED ON SITE PRIOR TO ORDERING ANY MATERIALS AND/OR BUILDING ELEMENTS AND PRIOR TO COMMENCEMENT OF THE AFFECTED WORKS. ANY DISCREPANCIES ARE TO BE REPORTED TO THE AUTHOR IMMEDIATELY. THIS DRAWING IS NOT TO BE USED FOR CONSTRUCTION UNLESS IT IS ISSUED FOR CONSTRUCTION AND SO MARKED IN THE AMENDMENT COLUMN, AND IS APPROVED AND SIGNED BY THE PRINCIPAL OF MICHAEL FOUNTAIN ARCHITECTS.</p>	<p>CLIENT</p> <p>Tony Walls</p> <p>PROJECT</p> <p>Replacement of Marine Structures 316 Hudson Parade Clareville NSW 2107</p>	DRAWING		
	C	Issued for Review	18.08.20			ELEVATION - North		
	D	Issued for 3d	26.08.20			DRAWN	CHKD	APPROVED
	E	Issued for Development Application	07.12.20			DMS		
	F	Issued for Review	03.06.21			SCALE	DATE	CAD FILE No
	G	Issued to Council	09.06.21			1: 50 @ A3	Sept 2019	
	H	Issued for Review	02.07.21			JOB NO	DRAWING NO	ISSUE
	I	Issued for Review	06.07.21			1605	DA- 010	i



 MICHAEL FOUNTAIN ARCHITECTS PTY. LTD. 2/ 5 NARABANG WAY, BELROSE, NSW 2085 TEL (02) 9450 2070 FAX (02) 94502757	ISSUE	AMENDMENT	DATE	<p>THIS DRAWING IS SUBJECT TO COPYRIGHT AND IS NOT TO BE USED OR REPRODUCED FOR PURPOSES OTHER THAN THE CONSTRUCTION OF THE SUBJECT BUILDING ON THE SUBJECT SITE WITHOUT THE CONSENT OF MICHAEL FOUNTAIN ARCHITECT. FIGURED DIMENSIONS TAKE PRECEDENCE. ALL DIMENSIONS ARE TO BE VERIFIED ON SITE PRIOR TO ORDERING ANY MATERIALS AND/OR BUILDING ELEMENTS AND PRIOR TO COMMENCEMENT OF THE AFFECTED WORKS. ANY DISCREPANCIES ARE TO BE REPORTED TO THE AUTHOR IMMEDIATELY. THIS DRAWING IS NOT TO BE USED FOR CONSTRUCTION UNLESS IT IS ISSUED FOR CONSTRUCTION AND SO MARKED IN THE AMENDMENT COLUMN, AND IS APPROVED AND SIGNED BY THE PRINCIPAL OF MICHAEL FOUNTAIN ARCHITECTS.</p>	<p>CLIENT Tony Walls</p> <p>PROJECT Replacement of Marine Structures 316 Hudson Parade Clareville NSW 2107</p>	DRAWING ELEVATION - South			 MICHAEL FOUNTAIN ARCHITECTS PTY. LTD. 2/ 5 NARABANG WAY, BELROSE, NSW 2085 TEL (02) 9450 2070 FAX (02) 94502757
	E	Issued for Development Application	07.12.20			DRAWN DMS	CHKD	APPROVED	
	F	Roof height reduced				SCALE 1 : 50 @ A3	DATE Sept 2019	CAD FILE No	
	G	Issued for Review	07.05.21			JOB NO 1605	DRAWING NO DA- 011	ISSUE J	
	H	Issued for Review	03.06.21						
	I	Issued to Council	09.06.21						
	J	Issued for Review	02.07.21						
	J	Issued for Review	06.07.21						

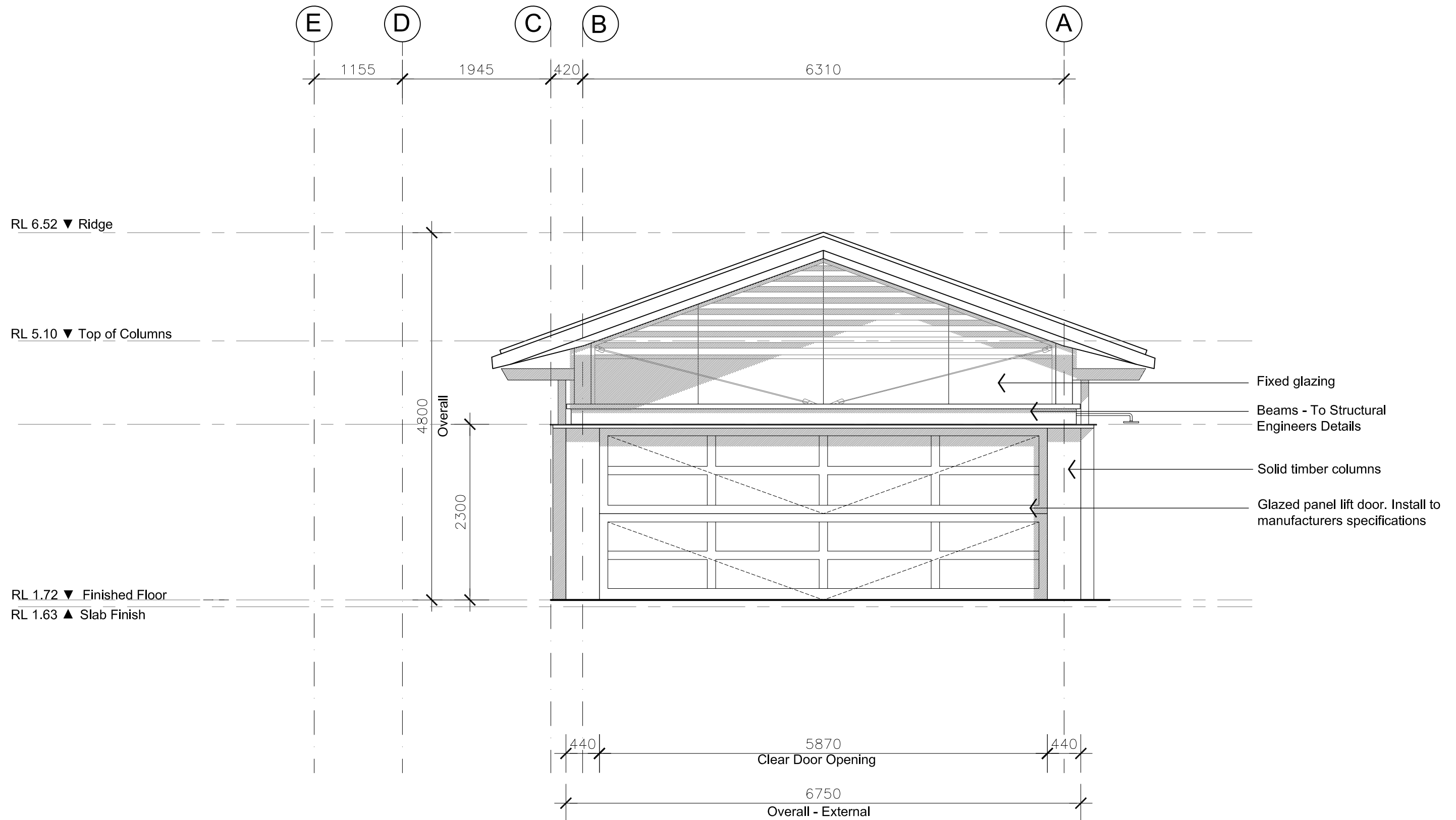

○ Elevation - East
1: 50 @ A3



MICHAEL FOUNTAIN ARCHITECTS PTY. LTD.
2/ 5 NARABANG WAY, BELROSE NSW 2085
TEL (02) 9450 2070 FAX (02) 94502757

ISSUE	AMENDMENT	DATE
D	Issued for 3d	26.08.20
E	Issued for Development Application	07.12.20
	Roof height reduced	
F	Issued for Review	07.05.21
G	Issued for Review	03.06.21
H	Issued to Council	09.06.21
I	Issued for Review	02.07.21

THIS DRAWING IS SUBJECT TO COPYRIGHT AND IS NOT TO BE USED OR REPRODUCED FOR PURPOSES OTHER THAN THE CONSTRUCTION OF THE SUBJECT BUILDING ON THE SUBJECT SITE WITHOUT THE CONSENT OF MICHAEL FOUNTAIN ARCHITECT. FIGURED DIMENSIONS TAKE PRECEDENCE. ALL DIMENSIONS ARE TO BE VERIFIED ON SITE PRIOR TO ORDERING ANY MATERIALS AND/OR BUILDING ELEMENTS AND PRIOR TO COMMENCEMENT OF THE AFFECTED WORKS. ANY DISCREPANCIES ARE TO BE REPORTED TO THE AUTHOR IMMEDIATELY. THIS DRAWING IS NOT TO BE USED FOR CONSTRUCTION UNLESS IT IS ISSUED FOR CONSTRUCTION AND SO MARKED IN THE AMENDMENT COLUMN, AND IS APPROVED AND SIGNED BY THE PRINCIPAL OF MICHAEL FOUNTAIN ARCHITECTS.

CLIENT

Tony Walls

PROJECT

Replacement of Marine Structures
316 Hudson Parade
Clareville NSW 2107

DRAWING

ELEVATION - East



DRAWN	CHKD	APPROVED
DMS		
SCALE	DATE	CAD FILE No
1: 50 @ A3	Sept 2019	
JOB NO	DRAWING NO	ISSUE
1605	DA- 012	i



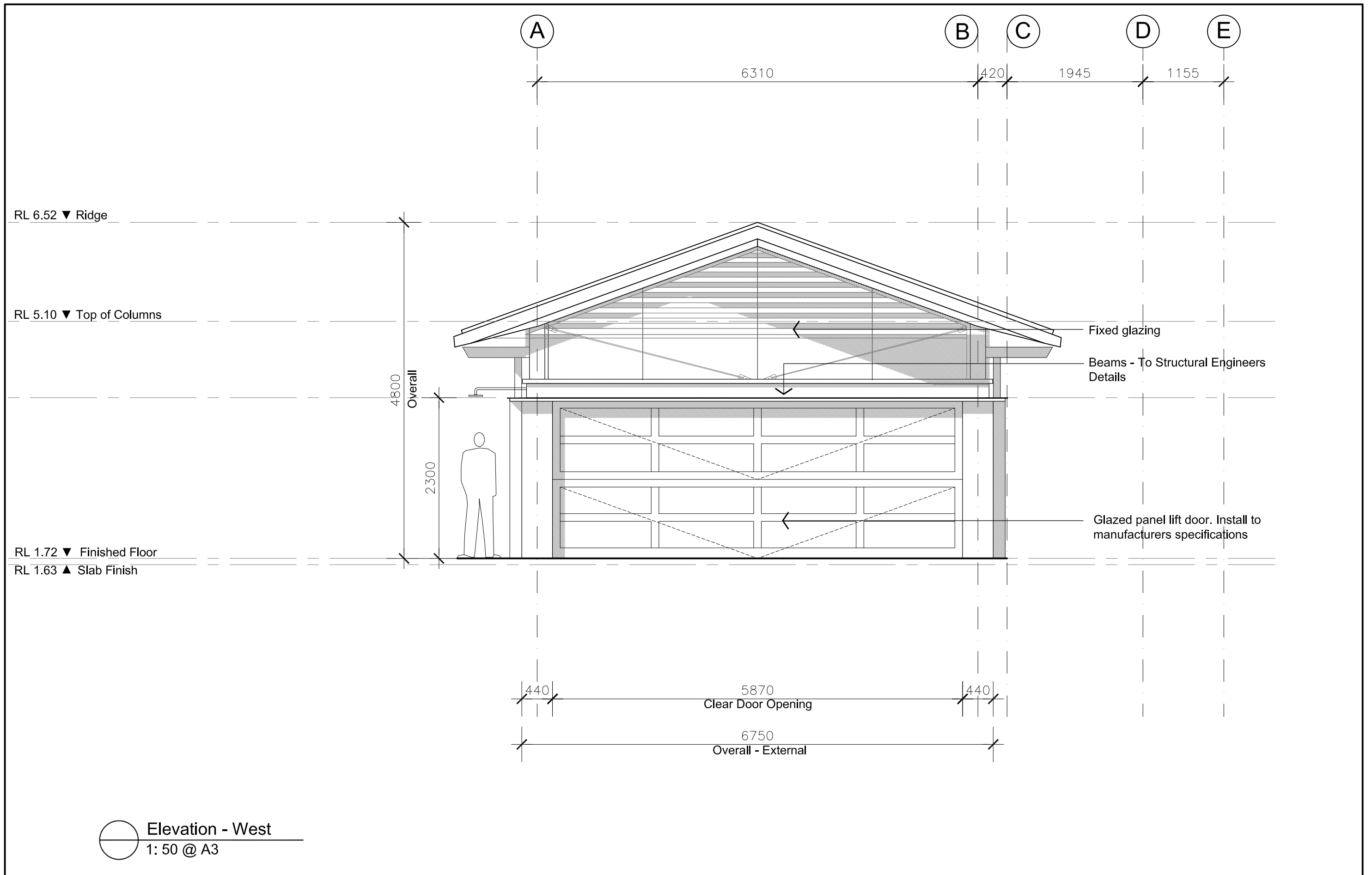

MICHAEL FOUNTAIN ARCHITECTS PTY. LTD.
2/ 5 NARABANG WAY, BELROSE NSW 2085
TEL (02) 9450 2070 FAX (02) 94502757

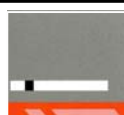

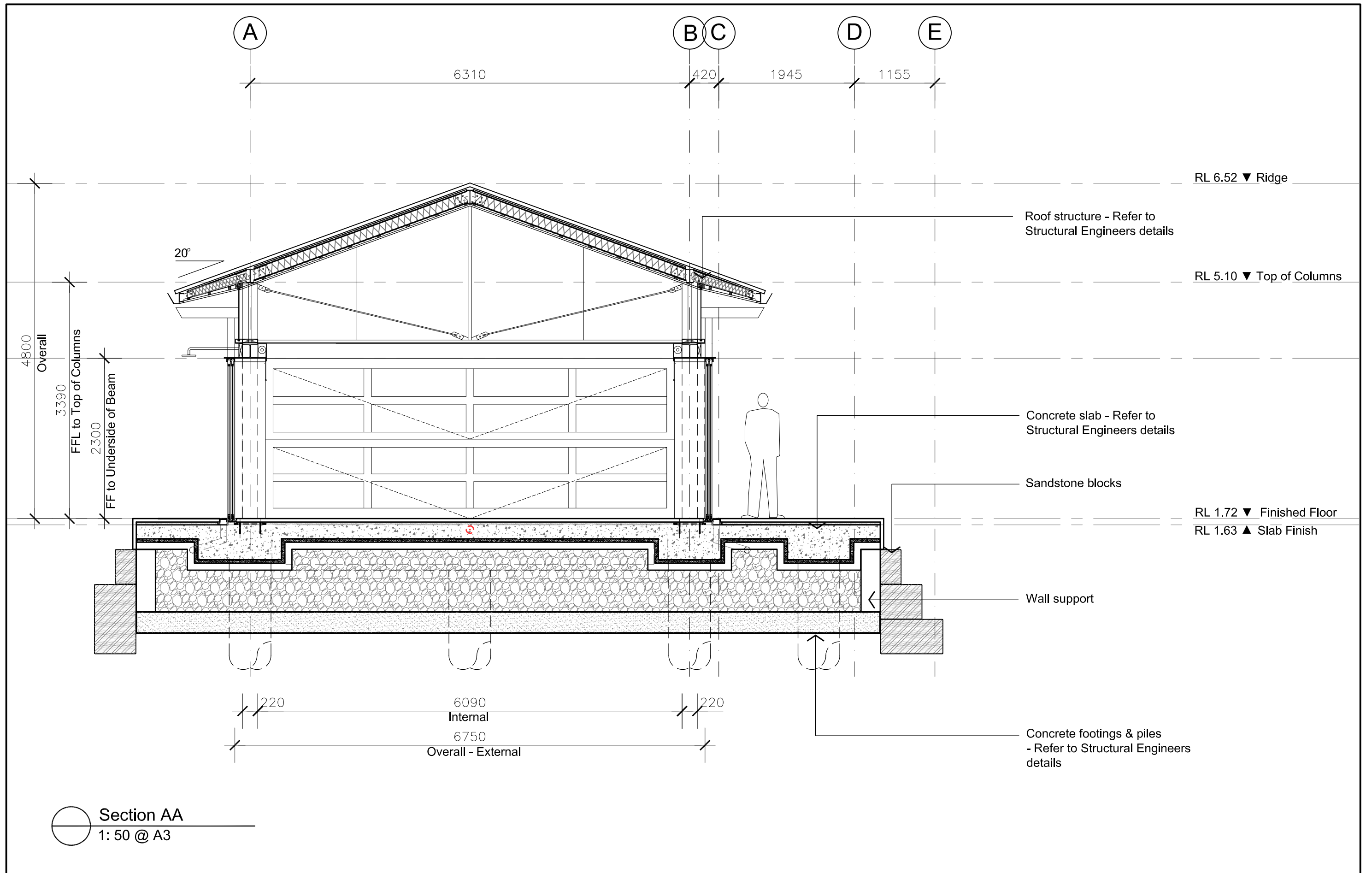

Elevation - West
1: 50 @ A3

 MICHAEL FOUNTAIN ARCHITECTS PTY. LTD. 2/ 5 NARABANG WAY, BELROSE NSW 2085 TEL (02) 9450 2070 FAX (02) 94502757	ISSUE		AMENDMENT	DATE	THIS DRAWING IS SUBJECT TO COPYRIGHT AND IS NOT TO BE USED OR REPRODUCED FOR PURPOSES OTHER THAN THE CONSTRUCTION OF THE SUBJECT BUILDING ON THE SUBJECT SITE WITHOUT THE CONSENT OF MICHAEL FOUNTAIN ARCHITECT. FIGURED DIMENSIONS TAKE PRECEDENCE. ALL DIMENSIONS ARE TO BE VERIFIED ON SITE PRIOR TO ORDERING ANY MATERIALS AND/OR BUILDING ELEMENTS AND PRIOR TO COMMENCEMENT OF THE AFFECTED WORKS. ANY DISCREPANCIES ARE TO BE REPORTED TO THE AUTHOR IMMEDIATELY. THIS DRAWING IS NOT TO BE USED FOR CONSTRUCTION UNLESS IT IS ISSUED FOR CONSTRUCTION AND SO MARKED IN THE AMENDMENT COLUMN, AND IS APPROVED AND SIGNED BY THE PRINCIPAL OF MICHAEL FOUNTAIN ARCHITECTS.	CLIENT		Tony Walls			DRAWING		ELEVATION - West		 MICHAEL FOUNTAIN ARCHITECTS PTY. LTD. 2/ 5 NARABANG WAY, BELROSE NSW 2085 TEL (02) 9450 2070 FAX (02) 94502757
	D	Issued for 3d		26.08.20		PROJECT		Replacement of Marine Structures			DRAWN	CHKD	APPROVED		
	E	Issued for Development Application		07.12.20		SCALE		1 : 50 @ A3			DATE	Sept 2019	CAD FILE No		
	F	Issued for Review		07.05.21		JOB NO		1605			DRAWING NO	DA- 013	ISSUE		
	G	Issued for Review		03.06.21											
	H	Issued to Council		09.06.21											
	i	Issued for Review		02.07.21											



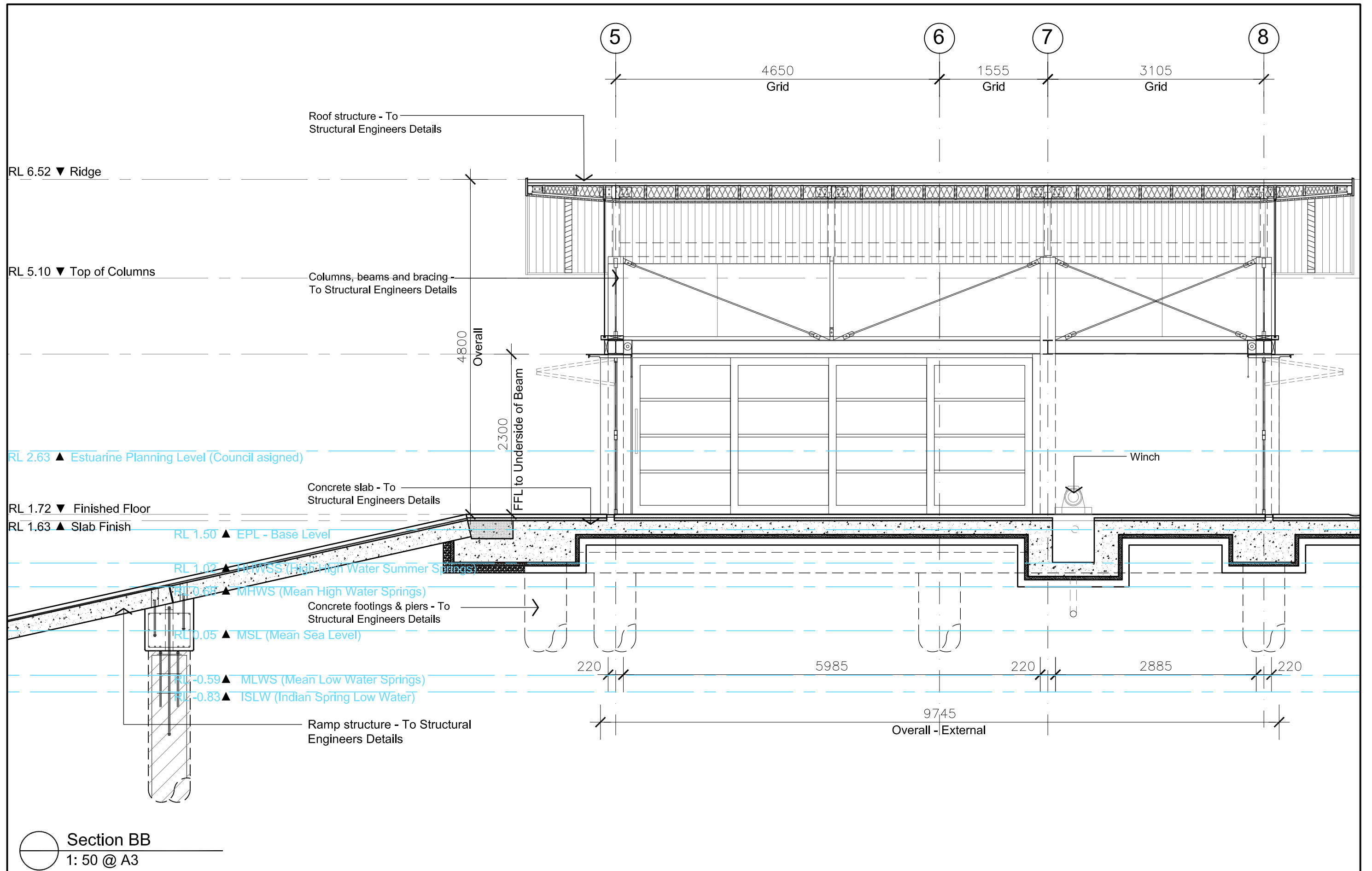

 <p>MICHAEL FOUNTAIN ARCHITECTS PTY. LTD. 2/ 5 NARABANG WAY, BELROSE NSW 2085 TEL (02) 9450 2070 FAX (02) 94502757</p>	ISSUE	AMENDMENT	DATE	<p>THIS DRAWING IS SUBJECT TO COPYRIGHT AND IS NOT TO BE USED OR REPRODUCED FOR PURPOSES OTHER THAN THE CONSTRUCTION OF THE SUBJECT BUILDING ON THE SUBJECT SITE WITHOUT THE CONSENT OF MICHAEL FOUNTAIN ARCHITECT. FIGURED DIMENSIONS TAKE PRECEDENCE. ALL DIMENSIONS ARE TO BE VERIFIED ON SITE PRIOR TO ORDERING ANY MATERIALS AND/OR BUILDING ELEMENTS AND PRIOR TO COMMENCEMENT OF THE AFFECTED WORKS. ANY DISCREPANCIES ARE TO BE REPORTED TO THE AUTHOR IMMEDIATELY. THIS DRAWING IS NOT TO BE USED FOR CONSTRUCTION UNLESS IT IS ISSUED FOR CONSTRUCTION AND SO MARKED IN THE AMENDMENT COLUMN, AND IS APPROVED AND SIGNED BY THE PRINCIPAL OF MICHAEL FOUNTAIN ARCHITECTS.</p>	CLIENT	DRAWING			 <p>MICHAEL FOUNTAIN ARCHITECTS PTY. LTD. 2/ 5 NARABANG WAY, BELROSE NSW 2085 TEL (02) 9450 2070 FAX (02) 94502757</p>
	E	Issued for 3d	26.08.20		Tony Walls	SECTION AA			
	F	Issued for Development Application	09.12.20		PROJECT Replacement of Marine Structures 316 Hudson Parade Clareville NSW 2107	DRAWN	CHKD	APPROVED	
	G	Estuarine Planning Levels added	10.12.20			RJC & DMS			
	H	Issued for Review	03.06.21			SCALE	DATE	CAD FILE No	
	i	Issued to Council	09.06.21			1 : 50 @ A3	Sept 2019		
	J	Issued for Review	02.07.21			JOB NO	DRAWING NO	ISSUE	
	K	Issued for Review	06.07.21			1605	DA- 020	K	

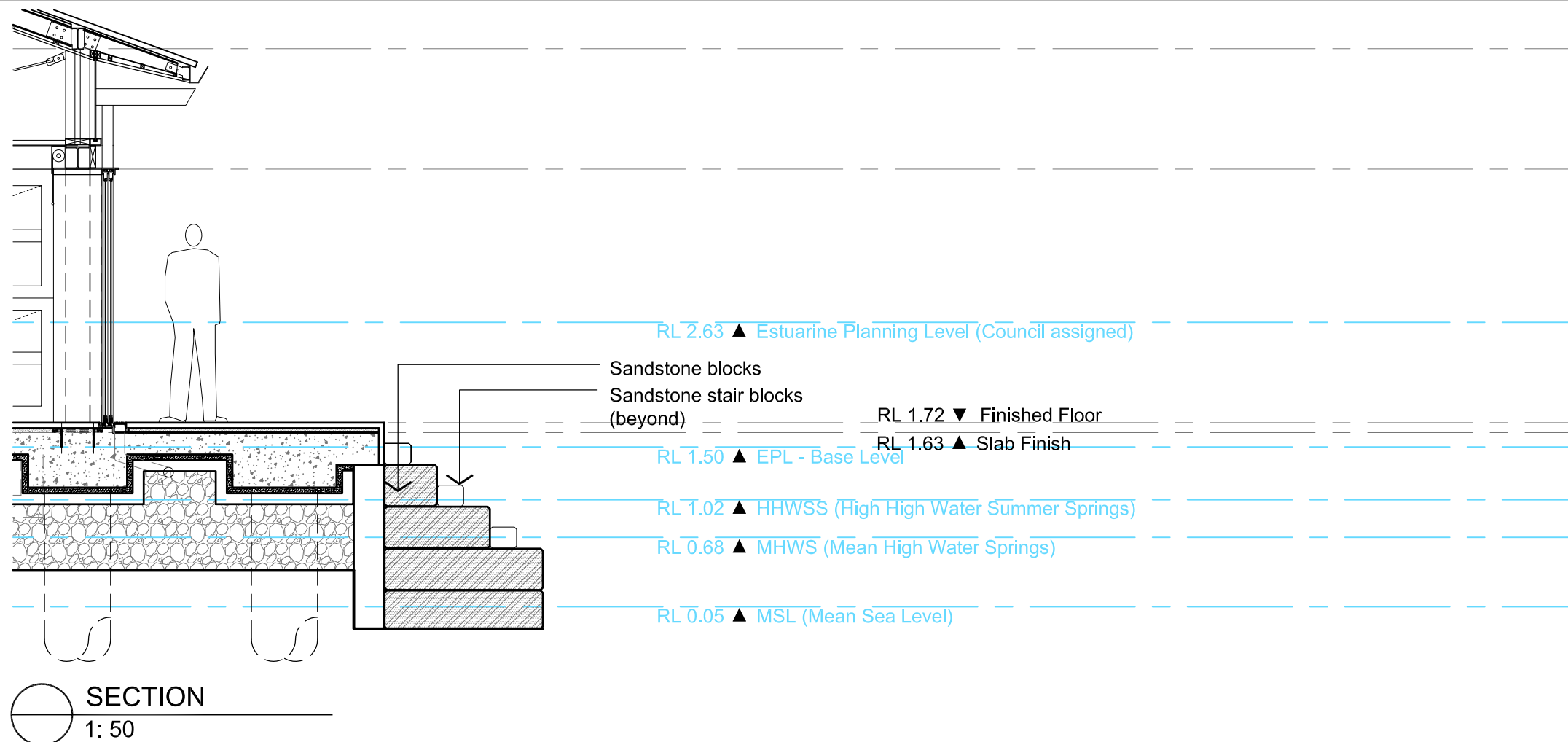
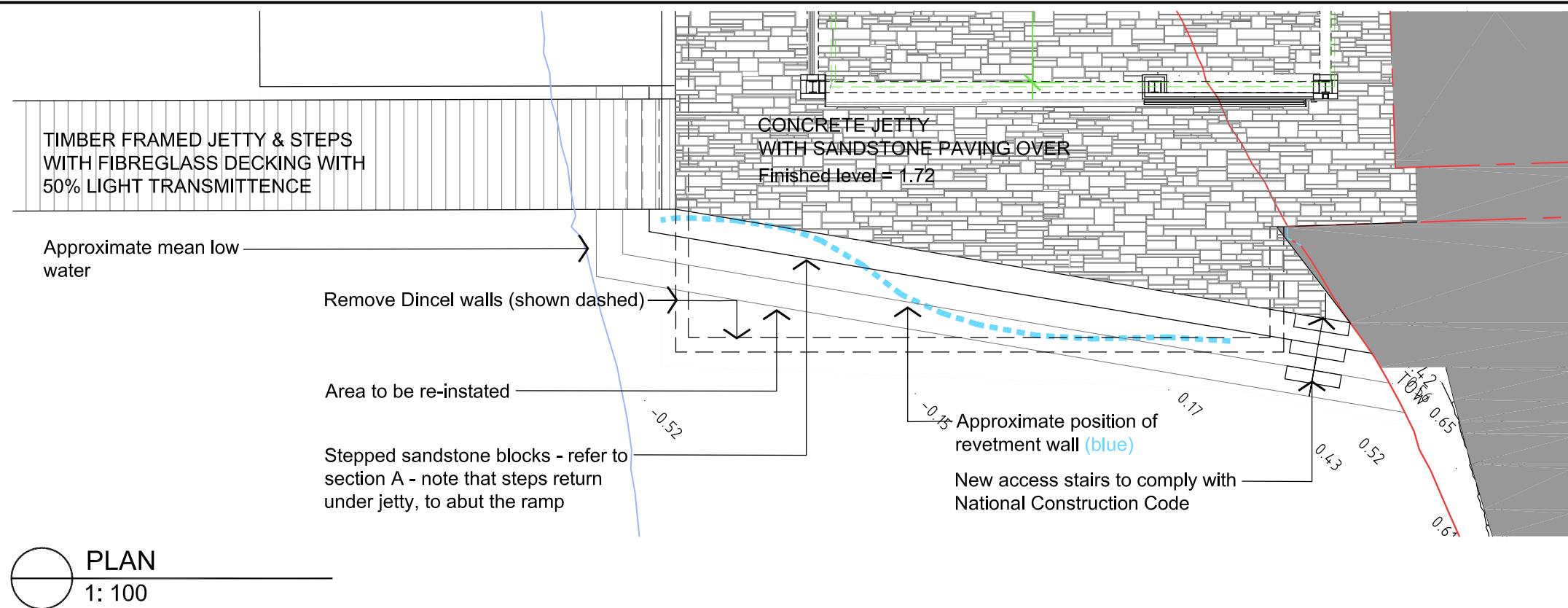

 <p>MICHAEL FOUNTAIN ARCHITECTS PTY. LTD. 2/ 5 NARABANG WAY BELROSE NSW 2085 TEL (02) 9450 2070 FAX (02) 94502757</p>	ISSUE	AMENDMENT	DATE	<p>THIS DRAWING IS SUBJECT TO COPYRIGHT AND IS NOT TO BE USED OR REPRODUCED FOR PURPOSES OTHER THAN THE CONSTRUCTION OF THE SUBJECT BUILDING ON THE SUBJECT SITE WITHOUT THE CONSENT OF MICHAEL FOUNTAIN ARCHITECT. FIGURED DIMENSIONS TAKE PRECEDENCE. ALL DIMENSIONS ARE TO BE VERIFIED ON SITE PRIOR TO ORDERING ANY MATERIALS AND/OR BUILDING ELEMENTS AND PRIOR TO COMMENCEMENT OF THE AFFECTED WORKS. ANY DISCREPANCIES ARE TO BE REPORTED TO THE AUTHOR IMMEDIATELY. THIS DRAWING IS NOT TO BE USED FOR CONSTRUCTION UNLESS IT IS ISSUED FOR CONSTRUCTION AND SO MARKED IN THE AMENDMENT COLUMN, AND IS APPROVED AND SIGNED BY THE PRINCIPAL OF MICHAEL FOUNTAIN ARCHITECTS.</p>	CLIENT	Tony Walls			DRAWING	SECTION BB			 <p>MICHAEL FOUNTAIN ARCHITECTS PTY. LTD. 2/ 5 NARABANG WAY BELROSE NSW 2085 TEL (02) 9450 2070 FAX (02) 94502757</p>		
	A	Issued for Review	14.10.19		<p>PROJECT</p> <p>Replacement of Marine Structures 316 Hudson Parade Clareville NSW 2107</p>	<p>DRAWN</p> <p>RJC & DMS</p>	<p>CHKD</p>	<p>APPROVED</p>	<p>SCALE</p> <p>1 : 50 @ A3</p>	<p>DATE</p> <p>Sept 2019</p>	<p>CAD FILE No</p>	<p>JOB NO</p> <p>1605</p>		<p>DRAWING NO</p> <p>DA- 021</p>	<p>ISSUE</p> <p>i</p>
	B	Issued for Information	27.07.20												
	C	Issued for Review	18.08.20												
	D	Issued for 3d	26.08.20												
	E	Issued for Development Application	09.12.20												
	H	Issued for Review	03.06.21												
	i	Issued to Council	09.06.21												



 <div>MICHAEL FOUNTAIN ARCHITECTS PTY. LTD. 2/ 5 NARABANG WAY, BELROSE NSW 2085 TEL (02) 9450 2070 FAX (02) 94502757</div>	ISSUE	AMENDMENT	DATE	<p>THIS DRAWING IS SUBJECT TO COPYRIGHT AND IS NOT TO BE USED OR REPRODUCED FOR PURPOSES OTHER THAN THE CONSTRUCTION OF THE SUBJECT BUILDING ON THE SUBJECT SITE WITHOUT THE CONSENT OF MICHAEL FOUNTAIN ARCHITECT. FIGURED DIMENSIONS TAKE PRECEDENCE. ALL DIMENSIONS ARE TO BE VERIFIED ON SITE PRIOR TO ORDERING ANY MATERIALS AND/OR BUILDING ELEMENTS AND PRIOR TO COMMENCEMENT OF THE AFFECTED WORKS. ANY DISCREPANCIES ARE TO BE REPORTED TO THE AUTHOR IMMEDIATELY. THIS DRAWING IS NOT TO BE USED FOR CONSTRUCTION UNLESS IT IS ISSUED FOR CONSTRUCTION AND SO MARKED IN THE AMENDMENT COLUMN, AND IS APPROVED AND SIGNED BY THE PRINCIPAL OF MICHAEL FOUNTAIN ARCHITECTS.</p>	CLIENT	DRAWING			 <div>MICHAEL FOUNTAIN ARCHITECTS PTY. LTD. 2/ 5 NARABANG WAY, BELROSE NSW 2085 TEL (02) 9450 2070 FAX (02) 94502757</div>
		A	Issued to Council		16.08.21	PROJECT	DETAIL - plan & section		
					Replacement of Marine Structures 316 Hudson Parade Clareville NSW 2107	DRAWN RJC	CHKD	APPROVED	
						SCALE As shown	DATE AUG 2021	CAD FILE No	
						JOB NO 1605	DRAWING NO DA -040	ISSUE A	

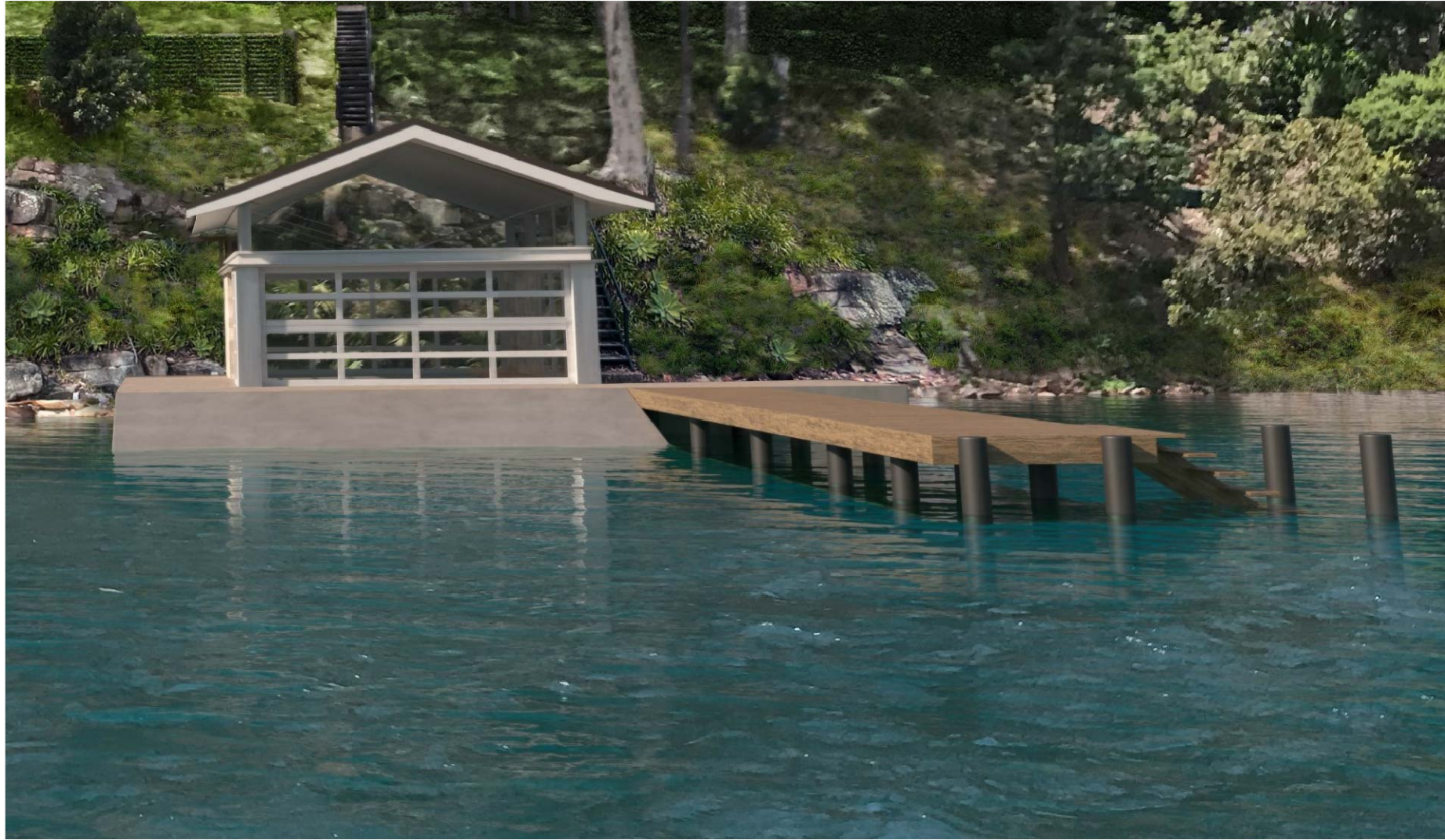

Copper aesthetic - for the roof ↑



Timber & copper aesthetic ↓



← Stone walls



→ Sandstone retaining wall

 MICHAEL FOUNTAIN ARCHITECTS PTY. LTD. 2/ 5 NARABANG WAY, BELROSE NSW 2085 TEL (02) 9450 2070 FAX (02) 94502757	ISSUE	AMENDMENT	DATE	THIS DRAWING IS SUBJECT TO COPYRIGHT AND IS NOT TO BE USED OR REPRODUCED FOR PURPOSES OTHER THAN THE CONSTRUCTION OF THE SUBJECT BUILDING ON THE SUBJECT SITE WITHOUT THE CONSENT OF MICHAEL FOUNTAIN ARCHITECT. FIGURED DIMENSIONS TAKE PRECEDENCE. ALL DIMENSIONS ARE TO BE VERIFIED ON SITE PRIOR TO ORDERING ANY MATERIALS AND/OR BUILDING ELEMENTS AND PRIOR TO COMMENCEMENT OF THE AFFECTED WORKS. ANY DISCREPANCIES ARE TO BE REPORTED TO THE AUTHOR IMMEDIATELY. THIS DRAWING IS NOT TO BE USED FOR CONSTRUCTION UNLESS IT IS ISSUED FOR CONSTRUCTION AND SO MARKED IN THE AMENDMENT COLUMN, AND IS APPROVED AND SIGNED BY THE PRINCIPAL OF MICHAEL FOUNTAIN ARCHITECTS.	CLIENT	DRAWING			 MICHAEL FOUNTAIN ARCHITECTS PTY. LTD. 2/ 5 NARABANG WAY, BELROSE NSW 2085 TEL (02) 9450 2070 FAX (02) 94502757		
	A	Issued for Review	27.08.20		Tony Walls			FINISHES/ MATERIALS			
	B	Issued for Development Application	07.12.20		PROJECT	DRAWN	CHKD	APPROVED			
	C	Issued for Review	03.06.21			RJC					
	D	Issued to Council	09.06.21			SCALE	DATE	CAD FILE No			
						JOB NO	DRAWING NO	ISSUE			
						1605	DA - 030	D			