



NOTES:

DO NOT SCALE FROM DRAWINGS.

THESE DRAWINGS HAVE BEEN PREPARED FOR DA SUBMISSION AND APPROVAL AND ARE NOT FOR CONSTRUCTION REFER TO STAMPED APPROVED DRAWINGS FOR APPROVAL CONDITIONS.

ALL WORK TO BE CARRIED OUT IN ACCORDANCE WITH LOCAL COUNCIL CODES, NATIONAL CONSTRUCTION CODE (NCC) BUILDING CODE OF AUSTRALIA (BCA), AND ALL RELEVANT AUSTRALIAN STANDARDS.

STAIR DESIGN AND MANUFACTURE TO BE CARRIED OUT IN ACCORDANCE WITH LOCAL COUNCIL CODES, NATIONAL CONSTRUCTION CODE (NCC) BUILDING CODE OF AUSTRALIA (BCA), AND ALL RELEVANT AUSTRALIAN STANDARDS.

ALL STRUCTURAL MODIFICATIONS + ADDITIONS AS PER STRUCTURAL ENGINEERS DESIGN AND SPECIFICATION.

REFER TO ALL CONSULTING ENGINEERS SPECIFICATIONS FOR ALL CIVIL, STRUCTURAL, STORMWATER AND FLOOD RELATED REQUIREMENTS.

WIND RATING: ROOF AND WALL FRAMES: REFER TO FRAMING MANUFACTURERS DESIGN AND SPECIFICATION

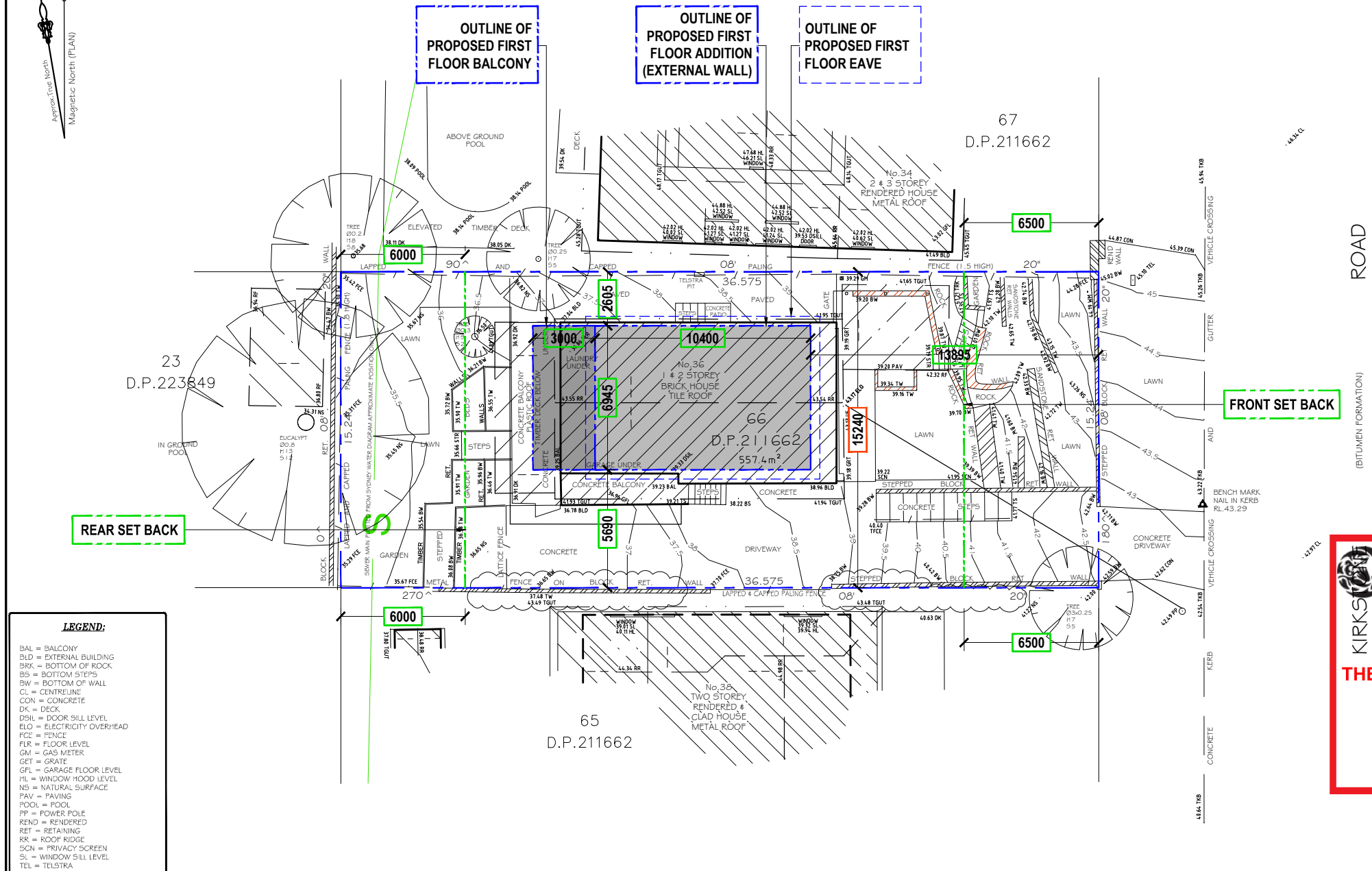

**KIRKSTONE** northern beaches council

**THIS PLAN IS TO BE READ IN CONJUNCTION WITH THE CONDITIONS OF DEVELOPMENT CONSENT**

**DA2020/0418**

- LEGEND:**
- BAL = BALCONY
  - BLD = EXTERNAL BUILDING
  - BRK = BOTTOM OF ROCK
  - BS = BOTTOM STEPS
  - BW = BOTTOM OF WALL
  - CL = CENTRELINE
  - CON = CONCRETE
  - DK = DECK
  - DSL = DOOR SILL LEVEL
  - ELO = ELECTRICITY OVERHEAD
  - FCE = FENCE
  - FLR = FLOOR LEVEL
  - GM = GAS METER
  - GET = GRATE
  - GFL = GARAGE FLOOR LEVEL
  - HL = WINDOW HOOD LEVEL
  - NS = NATURAL SURFACE
  - PAV = PAVING
  - POOL = POOL
  - PP = POWER POLE
  - REND = RENDERED
  - RET = RETAINING
  - RR = ROOF RIDGE
  - SCN = PRIVACY SCREEN
  - SL = WINDOW SILL LEVEL
  - TEL = TELSTRA

**SITE PLAN**

SCALE 1:250

NOTES:

Copyright: 2019 DESIGN HOUSE + drafting studio.

The design and details shown in this drawing remains the sole property of DESIGN HOUSE + drafting studio and are not to be copied, revised or distributed without the express permission with whom copyright resides.

**DEVELOPMENT APPLICATION-NOT FOR CONSTRUCTION**

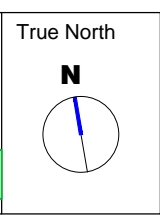

No	DESCRIPTION	DATE
B.	Text updates, re- issue to Town Planner	16.03.20
A.	First issue - Town Planner for submission	05.03.20

CLIENT:

KARINA + MARK MCGOLDRICK

ADDRESS:

36 KIRKSTONE ST  
WHEELER HEIGHTS

DATE: 29.11.19

DRAWN: B.B

CHECKED: K + M McG

SCALE (A3) 1:250

DRAWING No: 1/ 13

PROJECT:

PROPOSED FIRST FLOOR  
ADDITION

DRAWING TITLE:

SITE PLAN

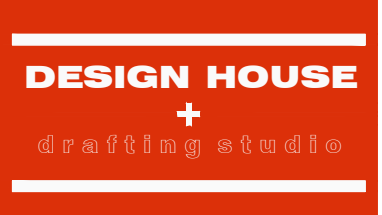

LEGEND: LANDSCAPE AREAS

	SYMBOL	DESCRIPTION	AREA (m <sup>2</sup> )	PERCENTAGE
		SITE AREA	557.4	100 %
AREA 1 + AREA 2 + AREA 3		PROPOSED OPEN LANDSCAPE AREA (MIN 1.5m)	197.0	35.3 %
AREA 4		PROPOSED SITE COVERAGE (EXISTING UNCHANGED)	360.4	64.7 %

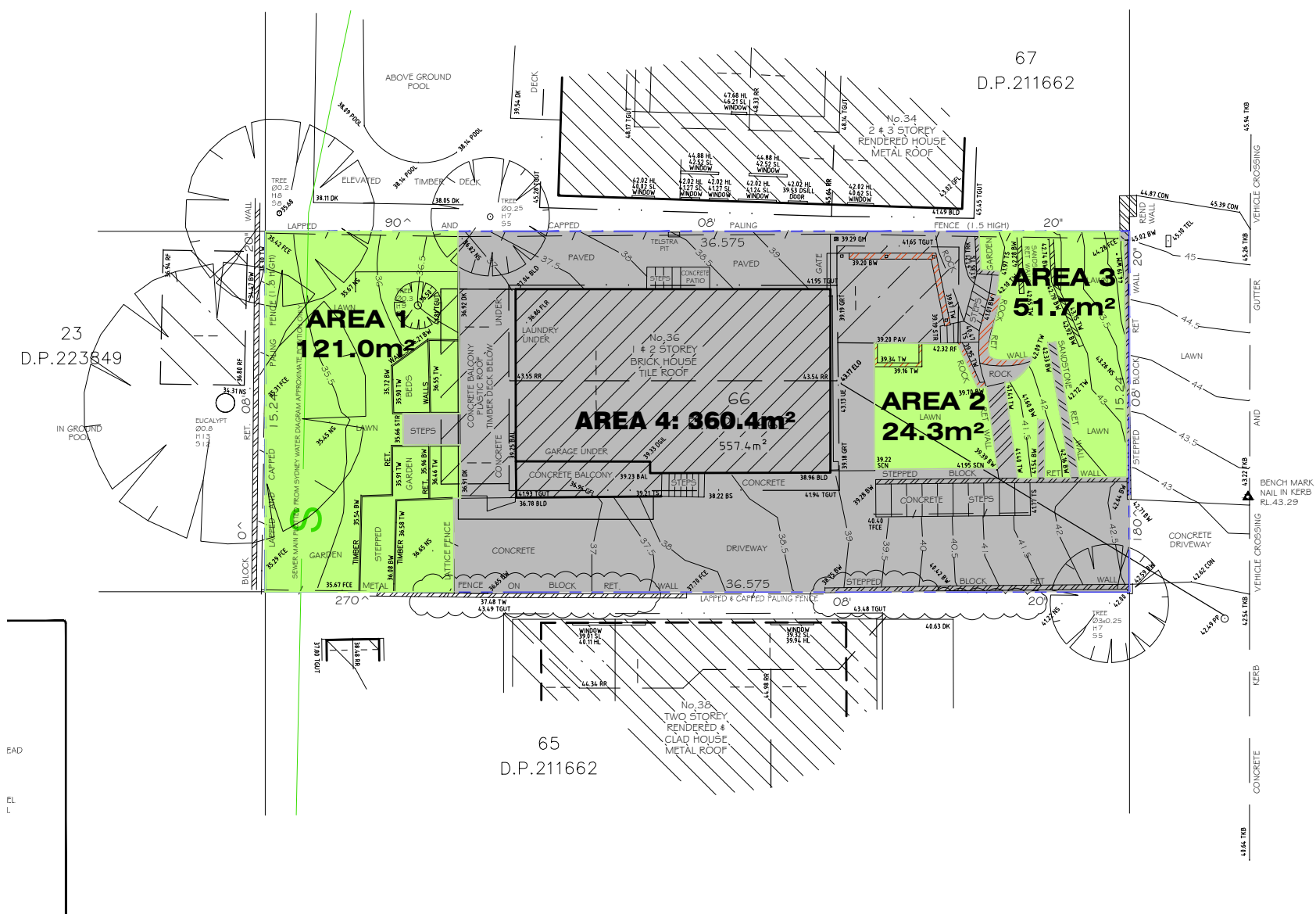

**THIS PLAN IS TO BE READ IN CONJUNCTION WITH THE CONDITIONS OF DEVELOPMENT CONSENT**

**DA2020/0418**

**NOTES:**

DO NOT SCALE FROM DRAWINGS.

THESE DRAWINGS HAVE BEEN PREPARED FOR DA SUBMISSION AND APPROVAL AND ARE NOT FOR CONSTRUCTION REFER TO STAMPED APPROVED DRAWINGS FOR APPROVAL CONDITIONS.

ALL WORK TO BE CARRIED OUT IN ACCORDANCE WITH LOCAL COUNCIL CODES, NATIONAL CONSTRUCTION CODE (NCC) BUILDING CODE OF AUSTRALIA (BCA), AND ALL RELEVANT AUSTRALIAN STANDARDS.

STAIR DESIGN AND MANUFACTURE TO BE CARRIED OUT IN ACCORDANCE WITH LOCAL COUNCIL CODES, NATIONAL CONSTRUCTION CODE (NCC) BUILDING CODE OF AUSTRALIA (BCA), AND ALL RELEVANT AUSTRALIAN STANDARDS.

ALL STRUCTURAL MODIFICATIONS + ADDITIONS AS PER STRUCTURAL ENGINEERS DESIGN AND SPECIFICATION.

REFER TO ALL CONSULTING ENGINEERS SPECIFICATIONS FOR ALL CIVIL, STRUCTURAL, STORMWATER AND FLOOD RELATED REQUIREMENTS.

WIND RATING: ROOF AND WALL FRAMES: REFER TO FRAMING MANUFACTURERS DESIGN AND SPECIFICATION

**LANDSCAPE PLAN**

SCALE 1:250

**NOTES:**

Copyright: 2019 DESIGN HOUSE + drafting studio.

The design and details shown in this drawing remains the sole property of DESIGN HOUSE + drafting studio and are not to be copied, revised or distributed without the express permission with whom copyright resides.

**DEVELOPMENT APPLICATION-NOT FOR CONSTRUCTION**

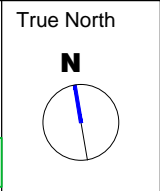

No	DESCRIPTION	DATE
B.	Text updates, re- issue to Town Planner	16.03.20
A.	First issue - Town Planner for submission	05.03.20

**CLIENT:**

KARINA + MARK MCGOLDRICK

**ADDRESS:**

36 KIRKSTONE ST  
WHEELER HEIGHTS

**DATE:** 29.11.19

**DRAWN:** B.B

**CHECKED:** K + M McG

**SCALE (A3)** 1:250

**DRAWING No:** 2 / 13

**PROJECT:**

PROPOSED FIRST FLOOR  
ADDITION

**DRAWING TITLE:**

LANDSCAPE PLAN



NOTES:

DO NOT SCALE FROM DRAWINGS.

THESE DRAWINGS HAVE BEEN PREPARED FOR DA SUBMISSION AND APPROVAL AND ARE NOT FOR CONSTRUCTION REFER TO STAMPED APPROVED DRAWINGS FOR APPROVAL CONDITIONS.

ALL WORK TO BE CARRIED OUT IN ACCORDANCE WITH LOCAL COUNCIL CODES, NATIONAL CONSTRUCTION CODE (NCC) BUILDING CODE OF AUSTRALIA (BCA), AND ALL RELEVANT AUSTRALIAN STANDARDS.

STAIR DESIGN AND MANUFACTURE TO BE CARRIED OUT IN ACCORDANCE WITH LOCAL COUNCIL CODES, NATIONAL CONSTRUCTION CODE (NCC) BUILDING CODE OF AUSTRALIA (BCA), AND ALL RELEVANT AUSTRALIAN STANDARDS.

ALL STRUCTURAL MODIFICATIONS + ADDITIONS AS PER STRUCTURAL ENGINEERS DESIGN AND SPECIFICATION.

REFER TO ALL CONSULTING ENGINEERS SPECIFICATIONS FOR ALL CIVIL, STRUCTURAL, STORMWATER AND FLOOD RELATED REQUIREMENTS.

WIND RATING: ROOF AND WALL FRAMES: REFER TO FRAMING MANUFACTURERS DESIGN AND SPECIFICATION

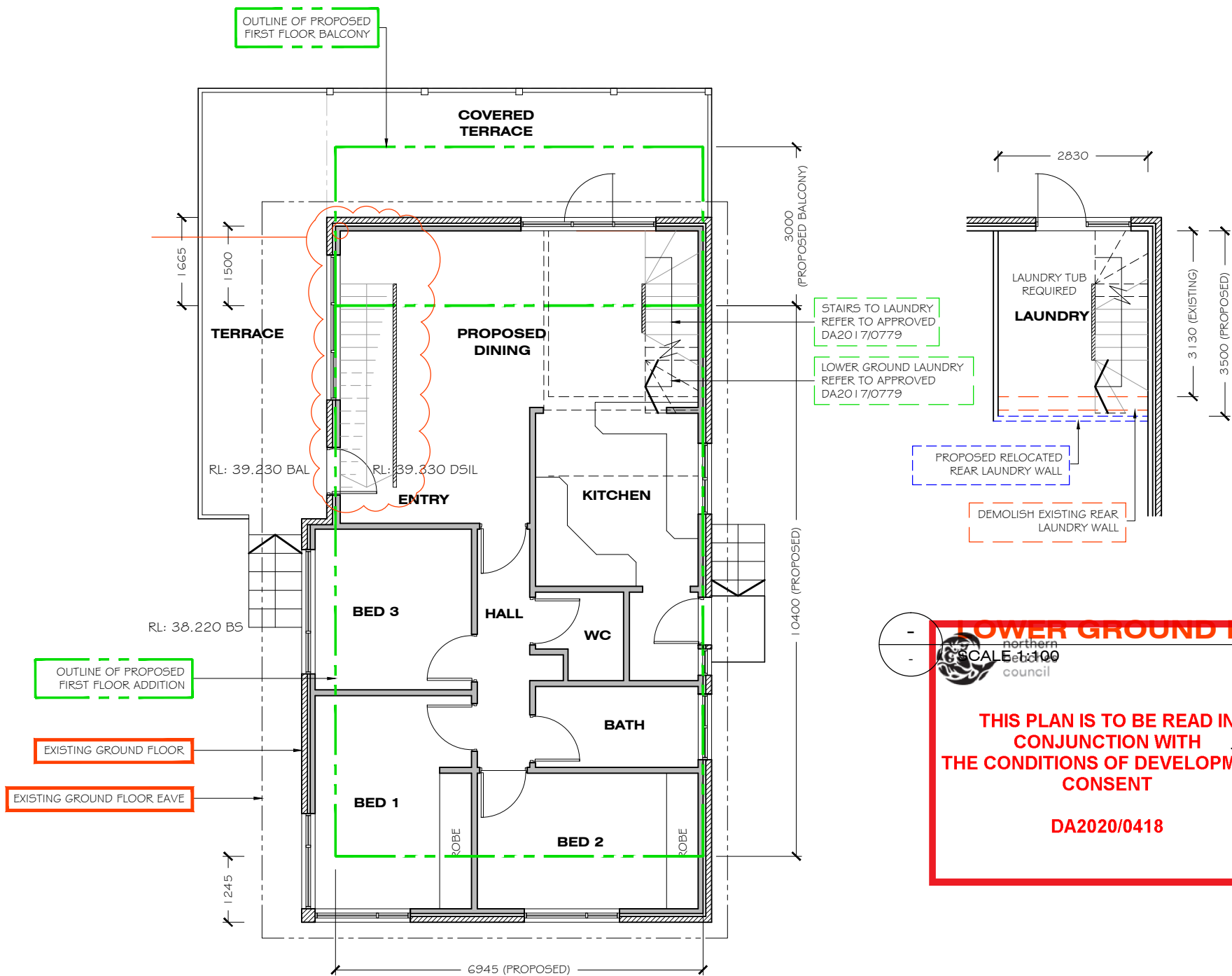

**LOWER GROUND FLOOR PLAN - PROPOSED**

SCALE 1:100

THIS PLAN IS TO BE READ IN CONJUNCTION WITH THE CONDITIONS OF DEVELOPMENT CONSENT

DA2020/0418

**GROUND FLOOR PLAN - EXISTING**

SCALE 1:100

NOTES:

Copyright: 2019 DESIGN HOUSE + drafting studio.

The design and details shown in this drawing remains the sole property of DESIGN HOUSE + drafting studio and are not to be copied, revised or distributed without the express permission with whom copyright resides.

**DEVELOPMENT APPLICATION-NOT FOR CONSTRUCTION**

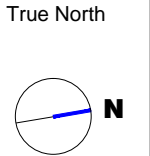

B.	Text updates, re- issue to Town Planner	16.03.20
A.	First issue - Town Planner for submission	05.03.20
No	DESCRIPTION	DATE

CLIENT:

KARINA + MARK MCGOLDRICK

ADDRESS:

36 KIRKSTONE ST  
WHEELER HEIGHTS

DATE:	29.11.19
DRAWN:	B.B
CHECKED:	K + M McG
SCALE (A3)	1:100
DRAWING No:	3 / 13

PROJECT:

PROPOSED FIRST FLOOR ADDITION

DRAWING TITLE:

EXISTING FLOOR PLAN

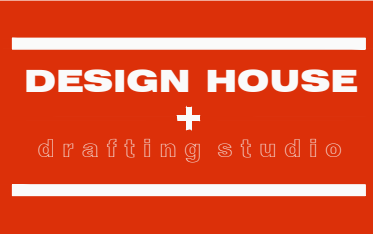

WIND RATING: ROOF AND WALL FRAMES: REFER TO  
FRAMING MANUFACTURERS DESIGN AND SPECIFICATION



B.	Text updates, re- issue to Town Planner	16.03.20
A.	First issue - Town Planner for submission	05.03.20
No	DESCRIPTION	DATE

DATE:	29.11.19
DRAWN:	B.B
CHECKED:	K + M McG
SCALE (A3)	1:100
DRAWING No:	4 / 13

PROJECT:	PROPOSED FIRST FLOOR ADDITION
DRAWING TITLE:	PROPOSED FLOOR PLAN

**DESIGN HOUSE**  
+  
drafting studio

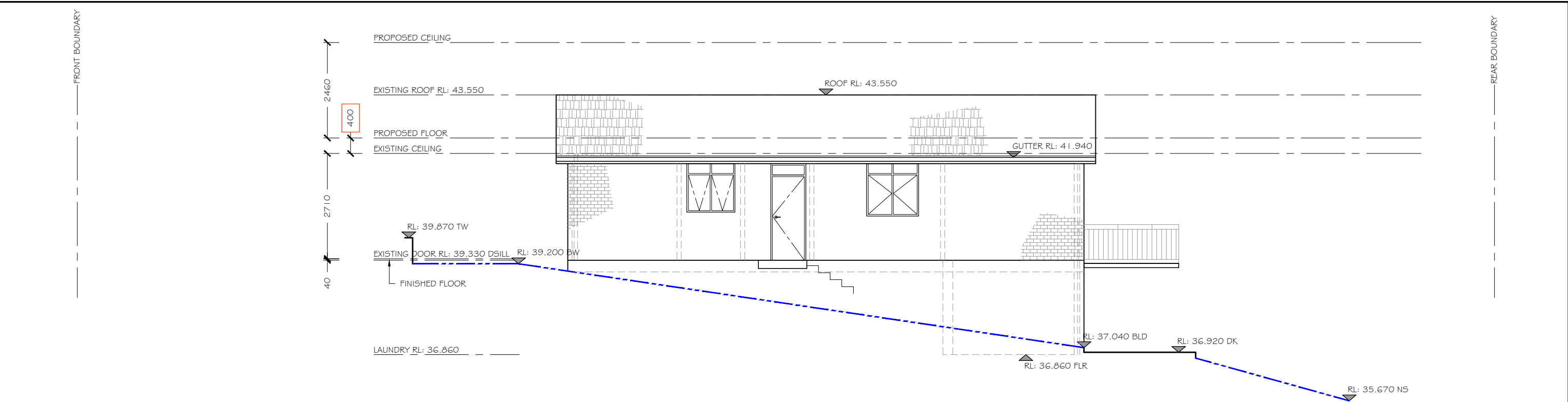

**EXISTING NORTH ELEVATION**  
SCALE 1:100

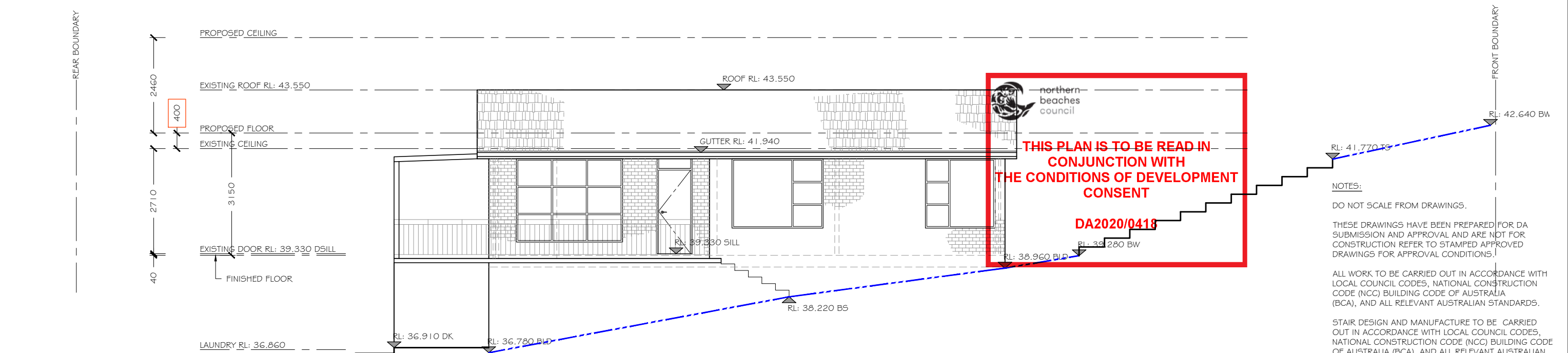

**EXISTING SOUTH ELEVATION**  
SCALE 1:100

NOTES:

DO NOT SCALE FROM DRAWINGS.

THESE DRAWINGS HAVE BEEN PREPARED FOR DA SUBMISSION AND APPROVAL AND ARE NOT FOR CONSTRUCTION REFER TO STAMPED APPROVED DRAWINGS FOR APPROVAL CONDITIONS.

ALL WORK TO BE CARRIED OUT IN ACCORDANCE WITH LOCAL COUNCIL CODES, NATIONAL CONSTRUCTION CODE (NCC) BUILDING CODE OF AUSTRALIA (BCA), AND ALL RELEVANT AUSTRALIAN STANDARDS.

STAIR DESIGN AND MANUFACTURE TO BE CARRIED OUT IN ACCORDANCE WITH LOCAL COUNCIL CODES, NATIONAL CONSTRUCTION CODE (NCC) BUILDING CODE OF AUSTRALIA (BCA), AND ALL RELEVANT AUSTRALIAN STANDARDS.

ALL STRUCTURAL MODIFICATIONS + ADDITIONS AS PER STRUCTURAL ENGINEERS DESIGN AND SPECIFICATION.

REFER TO ALL CONSULTING ENGINEERS SPECIFICATIONS FOR ALL CIVIL, STRUCTURAL, STORMWATER AND FLOOD RELATED REQUIREMENTS.

WIND RATING: ROOF AND WALL FRAMES: REFER TO FRAMING MANUFACTURERS DESIGN AND SPECIFICATION

NOTES:  
Copyright: 2019 DESIGN HOUSE + drafting studio.  
The design and details shown in this drawing remains the sole property of DESIGN HOUSE + drafting studio and are not to be copied, revised or distributed without the express permission with whom copyright resides.

**DEVELOPMENT APPLICATION-NOT FOR CONSTRUCTION**

True North		
B.	Text updates, re- issue to Town Planner	16.03.20
A.	First issue - Town Planner for submission	05.03.20
No	DESCRIPTION	DATE

CLIENT:  
KARINA + MARK MCGOLDRICK

ADDRESS:  
36 KIRKSTONE ST  
WHEELER HEIGHTS

DATE: 29.11.19

DRAWN: B.B

CHECKED: K + M McG

SCALE (A3) 1:100

DRAWING No: 5 / 13

PROJECT:  
PROPOSED FIRST FLOOR  
ADDITION

DRAWING TITLE:  
EXISTING ELEVATIONS 1





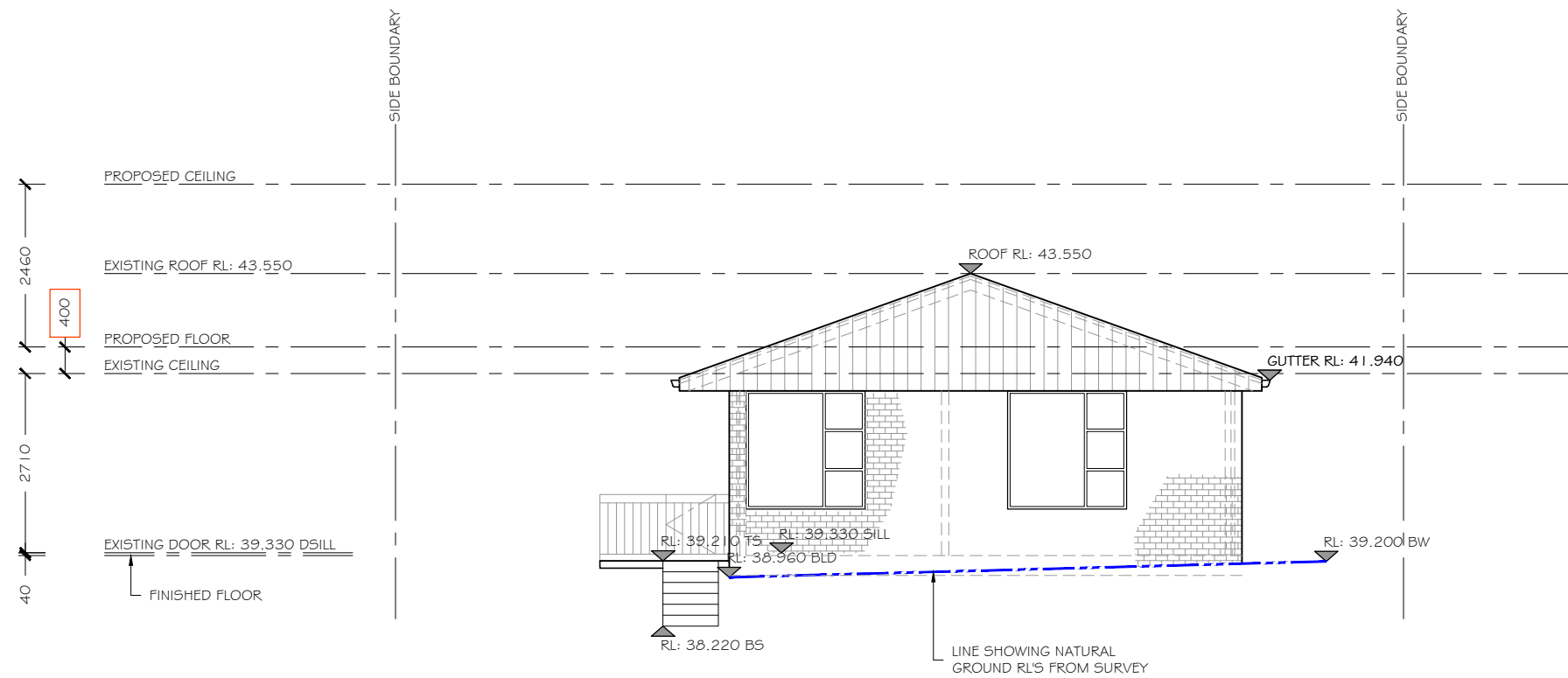

NOTES:

DO NOT SCALE FROM DRAWINGS.

THESE DRAWINGS HAVE BEEN PREPARED FOR DA SUBMISSION AND APPROVAL AND ARE NOT FOR CONSTRUCTION REFER TO STAMPED APPROVED DRAWINGS FOR APPROVAL CONDITIONS.

ALL WORK TO BE CARRIED OUT IN ACCORDANCE WITH LOCAL COUNCIL CODES, NATIONAL CONSTRUCTION CODE (NCC) BUILDING CODE OF AUSTRALIA (BCA), AND ALL RELEVANT AUSTRALIAN STANDARDS.

STAIR DESIGN AND MANUFACTURE TO BE CARRIED OUT IN ACCORDANCE WITH LOCAL COUNCIL CODES, NATIONAL CONSTRUCTION CODE (NCC) BUILDING CODE OF AUSTRALIA (BCA), AND ALL RELEVANT AUSTRALIAN STANDARDS.

ALL STRUCTURAL MODIFICATIONS + ADDITIONS AS PER STRUCTURAL ENGINEERS DESIGN AND SPECIFICATION.

REFER TO ALL CONSULTING ENGINEERS SPECIFICATIONS FOR ALL CIVIL, STRUCTURAL, STORMWATER AND FLOOD RELATED REQUIREMENTS.

WIND RATING: ROOF AND WALL FRAMES: REFER TO FRAMING MANUFACTURERS DESIGN AND SPECIFICATION

-  
-  
**EXISTING EAST ELEVATION - FRONT**  
SCALE 1:100

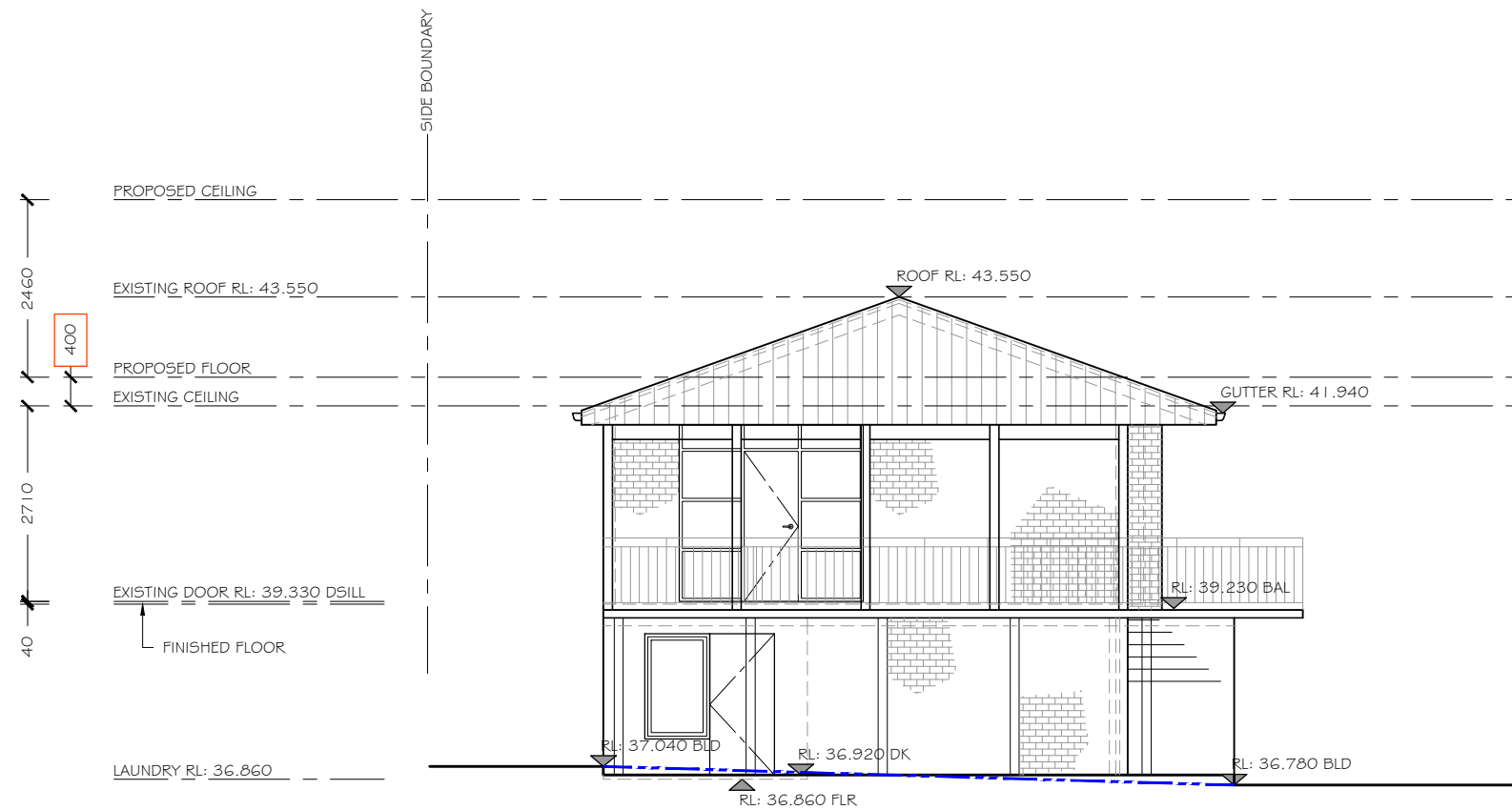

 **northern  
beaches  
council**

**THIS PLAN IS TO BE READ IN  
CONJUNCTION WITH  
THE CONDITIONS OF DEVELOPMENT  
CONSENT**

**DA2020/0418**

-  
-  
**EXISTING WEST ELEVATION - REAR**  
SCALE 1:100

NOTES:  
Copyright: 2019 DESIGN HOUSE + drafting studio.  
The design and details shown in this drawing remains the sole property of  
DESIGN HOUSE + drafting studio and are not to be copied, revised or distributed  
without the express permission with whom copyright resides.

**DEVELOPMENT APPLICATION-NOT FOR CONSTRUCTION**

True North

B.	Text updates, re- issue to Town Planner	16.03.20
A.	First issue - Town Planner for submission	05.03.20
No	DESCRIPTION	DATE

CLIENT:  
KARINA + MARK MCGOLDRICK

ADDRESS:  
36 KIRKSTONE ST  
WHEELER HEIGHTS

DATE:	29.11.19
DRAWN:	B.B
CHECKED:	K + M McG
SCALE (A3)	1:100
DRAWING No:	6 / 13

PROJECT:  
PROPOSED FIRST FLOOR  
ADDITION

DRAWING TITLE:  
EXISTING ELEVATIONS 2

**DESIGN HOUSE**  
+  
drafting studio

NOTES:

DO NOT SCALE FROM DRAWINGS.

THESE DRAWINGS HAVE BEEN PREPARED FOR DA SUBMISSION AND APPROVAL AND ARE NOT FOR CONSTRUCTION REFER TO STAMPED APPROVED DRAWINGS FOR APPROVAL CONDITIONS.

ALL WORK TO BE CARRIED OUT IN ACCORDANCE WITH LOCAL COUNCIL CODES, NATIONAL CONSTRUCTION CODE (NCC) BUILDING CODE OF AUSTRALIA (BCA), AND ALL RELEVANT AUSTRALIAN STANDARDS.

STAIR DESIGN AND MANUFACTURE TO BE CARRIED OUT IN ACCORDANCE WITH LOCAL COUNCIL CODES, NATIONAL CONSTRUCTION CODE (NCC) BUILDING CODE OF AUSTRALIA (BCA), AND ALL RELEVANT AUSTRALIAN STANDARDS.

ALL STRUCTURAL MODIFICATIONS + ADDITIONS AS PER STRUCTURAL ENGINEERS DESIGN AND SPECIFICATION.

REFER TO ALL CONSULTING ENGINEERS SPECIFICATIONS FOR ALL CIVIL, STRUCTURAL, STORMWATER AND FLOOD RELATED REQUIREMENTS.

WIND RATING: ROOF AND WALL FRAMES: REFER TO FRAMING MANUFACTURERS DESIGN AND SPECIFICATION

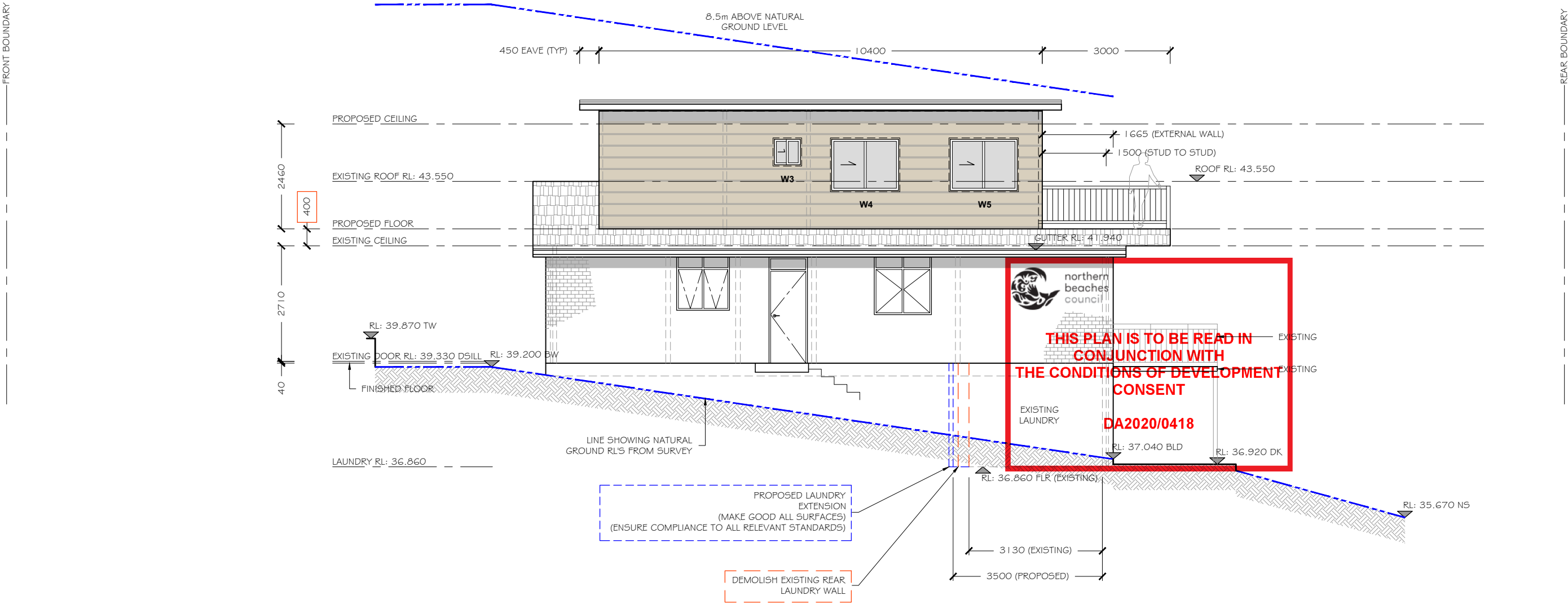

**PROPOSED NORTH ELEVATION**  
SCALE 1:100

NOTES:  
Copyright: 2019 DESIGN HOUSE + drafting studio.  
The design and details shown in this drawing remains the sole property of  
DESIGN HOUSE + drafting studio and are not to be copied, revised or distributed  
without the express permission with whom copyright resides.

DEVELOPMENT APPLICATION-NOT FOR CONSTRUCTION

True North

B.	Text updates, re- issue to Town Planner	16.03.20
A.	First issue - Town Planner for submission	05.03.20
No	DESCRIPTION	DATE

CLIENT:  
KARINA + MARK MCGOLDRICK

ADDRESS:  
36 KIRKSTONE ST  
WHEELER HEIGHTS

DATE: 29.11.19

DRAWN: B.B

CHECKED: K + M McG

SCALE (A3) 1:100

DRAWING No: 7 / 13

PROJECT:  
PROPOSED FIRST FLOOR  
ADDITION

DRAWING TITLE:  
PROPOSED NORTH ELEVATION

**DESIGN HOUSE**  
+  
drafting studio

WIND RATING: ROOF AND WALL FRAMES: REFER TO FRAMING MANUFACTURERS DESIGN AND SPECIFICATION



SCALE 1:100

**DEVELOPMENT APPLICATION-NOT FOR CONSTRUCTION**

B.	Text updates, re- issue to Town Planner	16.03.20
A.	First issue - Town Planner for submission	05.03.20
No	DESCRIPTION	DATE

DATE:	29.11.19
DRAWN:	B.B
CHECKED:	K + M McG
SCALE (A3)	1:100
DRAWING No:	8 / 13

PROJECT:	PROPOSED FIRST FLOOR ADDITION
DRAWING TITLE:	PROPOSED SOUTH ELEVATION

**DESIGN HOUSE**  
+  
drafting studio



LEGEND: EXTERNAL COLOURS  
(swatches shown indicative only)

ROOF

GUTTERS + DOWNPIPES

WINDOW FRAMES

EXTERNAL WALLS + EAVES

EXTERNAL BALUSTRADE

DULUX - DUNE

DULUX - GULLY

DULUX - EVENING HAZE

DULUX - GRAND PIANO

BLACK

**PROPOSED EAST ELEVATION - FRONT**  
SCALE 1:100

**PROPOSED WEST ELEVATION - REAR**  
SCALE 1:100

**THIS PLAN IS TO BE READ IN  
CONJUNCTION WITH  
THE CONDITIONS OF DEVELOPMENT  
CONSENT**

**DA2020/0418**

NOTES:

DO NOT SCALE FROM DRAWINGS.

THESE DRAWINGS HAVE BEEN PREPARED FOR DA SUBMISSION AND APPROVAL AND ARE NOT FOR CONSTRUCTION REFER TO STAMPED APPROVED DRAWINGS FOR APPROVAL CONDITIONS.

ALL WORK TO BE CARRIED OUT IN ACCORDANCE WITH LOCAL COUNCIL CODES, NATIONAL CONSTRUCTION CODE (NCC) BUILDING CODE OF AUSTRALIA (BCA), AND ALL RELEVANT AUSTRALIAN STANDARDS.

STAIR DESIGN AND MANUFACTURE TO BE CARRIED OUT IN ACCORDANCE WITH LOCAL COUNCIL CODES, NATIONAL CONSTRUCTION CODE (NCC) BUILDING CODE OF AUSTRALIA (BCA), AND ALL RELEVANT AUSTRALIAN STANDARDS.

ALL STRUCTURAL MODIFICATIONS + ADDITIONS AS PER STRUCTURAL ENGINEERS DESIGN AND SPECIFICATION.

REFER TO ALL CONSULTING ENGINEERS SPECIFICATIONS FOR ALL CIVIL, STRUCTURAL, STORMWATER AND FLOOD RELATED REQUIREMENTS.

WIND RATING: ROOF AND WALL FRAMES: REFER TO FRAMING MANUFACTURERS DESIGN AND SPECIFICATION

<div>NOTES: Copyright: 2019 DESIGN HOUSE + drafting studio. The design and details shown in this drawing remains the sole property of DESIGN HOUSE + drafting studio and are not to be copied, revised or distributed without the express permission with whom copyright resides.</div> <div>DEVELOPMENT APPLICATION-NOT FOR CONSTRUCTION</div>	True North				CLIENT: KARINA + MARK MCGOLDRICK	DATE: 29.11.19	PROJECT: PROPOSED FIRST FLOOR ADDITION
					ADDRESS: 36 KIRKSTONE ST WHEELER HEIGHTS	DRAWN: B.B	DRAWING TITLE: PROPOSED EAST WEST ELEVATIONS
		B.	Text updates, re- issue to Town Planner	16.03.20		CHECKED: K + M McG	
		A.	First issue - Town Planner for submission	05.03.20		SCALE (A3) 1:100	
		No	DESCRIPTION	DATE		DRAWING No: 9 / 13	

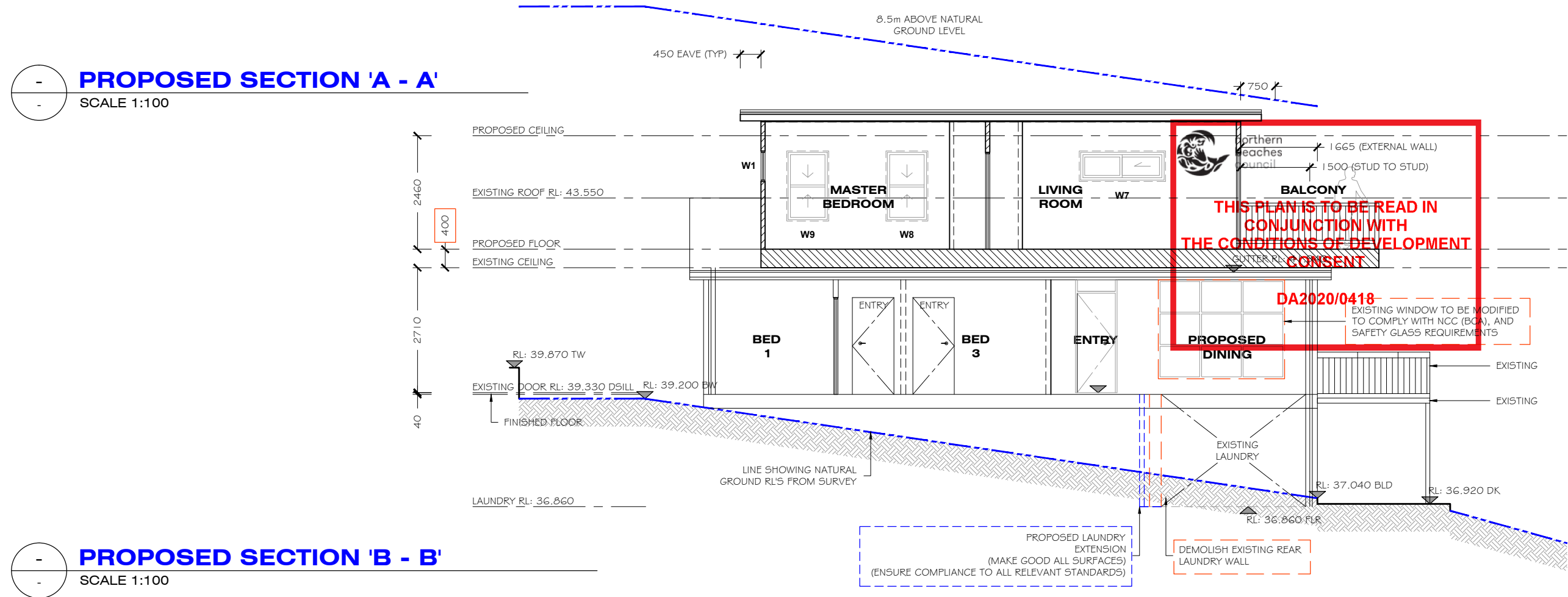
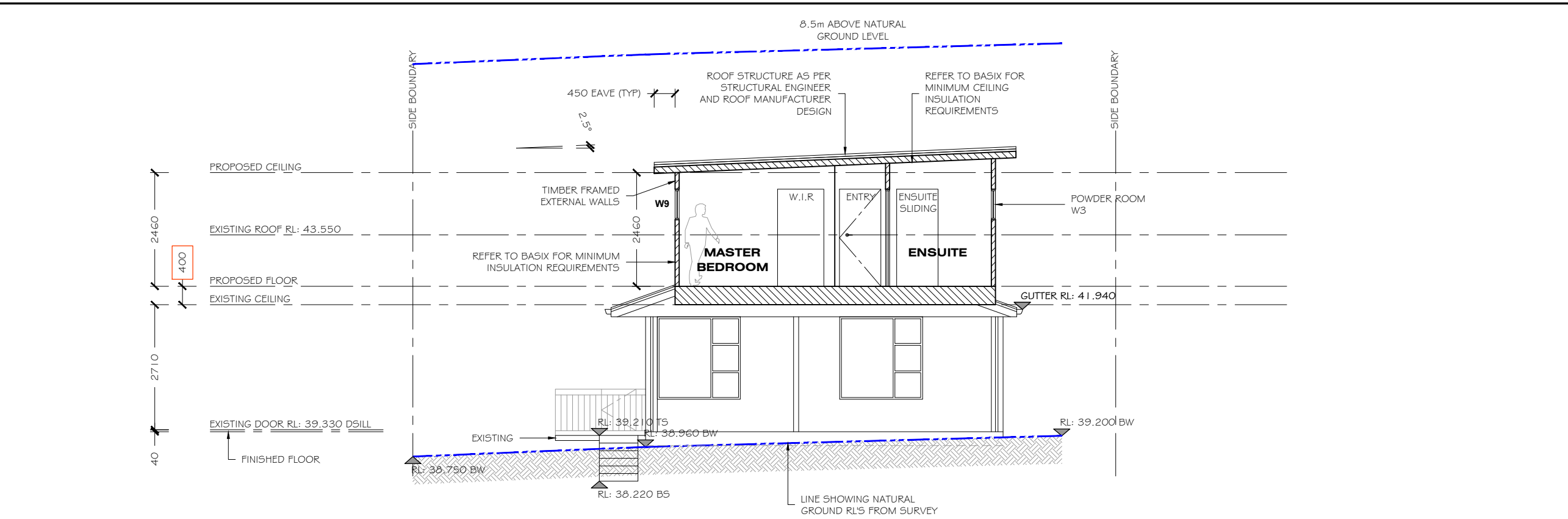

NOTES:

DO NOT SCALE FROM DRAWINGS.

THESE DRAWINGS HAVE BEEN PREPARED FOR DA SUBMISSION AND APPROVAL AND ARE NOT FOR CONSTRUCTION REFER TO STAMPED APPROVED DRAWINGS FOR APPROVAL CONDITIONS.

ALL WORK TO BE CARRIED OUT IN ACCORDANCE WITH LOCAL COUNCIL CODES, NATIONAL CONSTRUCTION CODE (NCC) BUILDING CODE OF AUSTRALIA (BCA), AND ALL RELEVANT AUSTRALIAN STANDARDS.

STAIR DESIGN AND MANUFACTURE TO BE CARRIED OUT IN ACCORDANCE WITH LOCAL COUNCIL CODES, NATIONAL CONSTRUCTION CODE (NCC) BUILDING CODE OF AUSTRALIA (BCA), AND ALL RELEVANT AUSTRALIAN STANDARDS.

ALL STRUCTURAL MODIFICATIONS + ADDITIONS AS PER STRUCTURAL ENGINEERS DESIGN AND SPECIFICATION.

REFER TO ALL CONSULTING ENGINEERS SPECIFICATIONS FOR ALL CIVIL, STRUCTURAL, STORMWATER AND FLOOD RELATED REQUIREMENTS.

WIND RATING: ROOF AND WALL FRAMES: REFER TO FRAMING MANUFACTURERS DESIGN AND SPECIFICATION

<div>NOTES:</div> <div>Copyright: 2019 DESIGN HOUSE + drafting studio.</div> <div>The design and details shown in this drawing remains the sole property of DESIGN HOUSE + drafting studio and are not to be copied, revised or distributed without the express permission with whom copyright resides.</div> <div>DEVELOPMENT APPLICATION-NOT FOR CONSTRUCTION</div>	True North				CLIENT: KARINA + MARK MCGOLDRICK	ADDRESS: 36 KIRKSTONE ST WHEELER HEIGHTS	DATE: 29.11.19	DRAWN: B.B	CHECKED: K + M McG	SCALE (A3) 1:100	DRAWING No: 10 / 13	PROJECT: PROPOSED FIRST FLOOR ADDITION	DRAWING TITLE: PROPOSED SECTIONS
		B.	Text updates, re- issue to Town Planner	16.03.20									
		A.	First issue - Town Planner for submission	05.03.20									
		No	DESCRIPTION	DATE									









BASIX Certificate number: A371727

page 5 / 6

Glazing requirements							Show on DA Plans	Show on CC/CDC Plans & specs	Certifier Check
Window / door no.	Orientation	Area of glass inc. frame (m2)	Overshadowing Height (m)	Distance (m)	Shading device	Frame and glass type			
W3	N	0.36	1.5	3.2	eave/verandah/ pergola/ balcony >=450 mm	standard aluminium, single clear, (or U-value: 7.63, SHGC: 0.75)			
W4	N	1.88	2.1	3.59	eave/verandah/ pergola/ balcony >=450 mm	standard aluminium, single clear, (or U-value: 7.63, SHGC: 0.75)			
W5	N	1.88	2.1	3.59	eave/verandah/ pergola/ balcony >=450 mm	standard aluminium, single clear, (or U-value: 7.63, SHGC: 0.75)			
D1	W	4.9	7.85	13.9	eave/verandah/ pergola/ balcony >=450 mm	standard aluminium, single toned, (or U-value: 7.57, SHGC: 0.57)			
W6	W	1.88	6.9	13.9	eave/verandah/ pergola/ balcony >=450 mm	improved aluminium, single toned, (U-value: 6.39, SHGC: 0.56)			
W7	S	1.1	0	0	eave/verandah/ pergola/ balcony >=450 mm	standard aluminium, single clear, (or U-value: 7.63, SHGC: 0.75)			
W8	S	1.24	0	0	eave/verandah/ pergola/ balcony >=450 mm	standard aluminium, single clear, (or U-value: 7.63, SHGC: 0.75)			
W9	S	1.24	0	0	eave/verandah/ pergola/ balcony >=450 mm	standard aluminium, single clear, (or U-value: 7.63, SHGC: 0.75)			

Planning, Industry & Environment

Building Sustainability Index [www.basix.nsw.gov.au](http://www.basix.nsw.gov.au)

NOTES:

DO NOT SCALE FROM DRAWINGS.

THESE DRAWINGS HAVE BEEN PREPARED FOR DA SUBMISSION AND APPROVAL AND ARE NOT FOR CONSTRUCTION REFER TO STAMPED APPROVED DRAWINGS FOR APPROVAL CONDITIONS.

ALL WORK TO BE CARRIED OUT IN ACCORDANCE WITH LOCAL COUNCIL CODES, NATIONAL CONSTRUCTION CODE (NCC) BUILDING CODE OF AUSTRALIA (BCA), AND ALL RELEVANT AUSTRALIAN STANDARDS.

STAIR DESIGN AND MANUFACTURE TO BE CARRIED OUT IN ACCORDANCE WITH LOCAL COUNCIL CODES, NATIONAL CONSTRUCTION CODE (NCC) BUILDING CODE OF AUSTRALIA (BCA), AND ALL RELEVANT AUSTRALIAN STANDARDS.

ALL STRUCTURAL MODIFICATIONS + ADDITIONS AS PER STRUCTURAL ENGINEERS DESIGN AND SPECIFICATION.

REFER TO ALL CONSULTING ENGINEERS SPECIFICATIONS FOR ALL CIVIL, STRUCTURAL, STORMWATER AND FLOOD RELATED REQUIREMENTS.

WIND RATING: ROOF AND WALL FRAMES: REFER TO FRAMING MANUFACTURERS DESIGN AND SPECIFICATION

BASIX Certificate number: A371727

page 6 / 6

Legend
In these commitments, "applicant" means the person carrying out the development.
Commitments identified with a "✓" in the "Show on DA plans" column must be shown on the plans accompanying the development application for the proposed development (if a development application is to be lodged for the proposed development).
Commitments identified with a "✓" in the "Show on CC/CDC plans & specs" column must be shown in the plans and specifications accompanying the application for a construction certificate / complying development certificate for the proposed development.
Commitments identified with a "✓" in the "Certifier check" column must be certified by a certifying authority as having been fulfilled, before a final occupation certificate for the development may be issued.

Planning, Industry & Environment

Building Sustainability Index [www.basix.nsw.gov.au](http://www.basix.nsw.gov.au)



northern  
beaches  
council

THIS PLAN IS TO BE READ IN  
CONJUNCTION WITH  
THE CONDITIONS OF DEVELOPMENT  
CONSENT

DA2020/0418

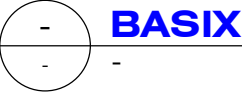

NOTES:  
Copyright: 2019 DESIGN HOUSE + drafting studio.  
The design and details shown in this drawing remains the sole property of DESIGN HOUSE + drafting studio and are not to be copied, revised or distributed without the express permission with whom copyright resides.

DEVELOPMENT APPLICATION-NOT FOR CONSTRUCTION

True North

B.	Text updates, re- issue to Town Planner	16.03.20
A.	First issue - Town Planner for submission	05.03.20
No	DESCRIPTION	DATE

CLIENT:  
KARINA + MARK MCGOLDRICK

ADDRESS:  
36 KIRKSTONE ST  
WHEELER HEIGHTS

DATE:	29.11.19
DRAWN:	B.B
CHECKED:	K + M McG
SCALE (A3)	N.T.S
DRAWING No:	13 / 13

PROJECT:  
PROPOSED FIRST FLOOR  
ADDITION

DRAWING TITLE:  
BASIX 2

DESIGN HOUSE  
+  
drafting studio